THE DAILY

TIMES

(DAILY EXCEPT SUNDAY,)

ONE CENT.

$3.00 PER YEAR.

THE TIMES is the *ONLY* One Cent paper published in Norristown. Its circulation reaches EVERY portion of Montgomery County, and extensively beyond its borders into Bucks, Berks, Chester, Delaware and Philadelphia counties. It goes among the very best class of people, and as an Advertising Medium has no superior anywhere, and has many free-will testimonials from its advertising patrons.

THE TIMES,

DAILY AND WEEKLY.

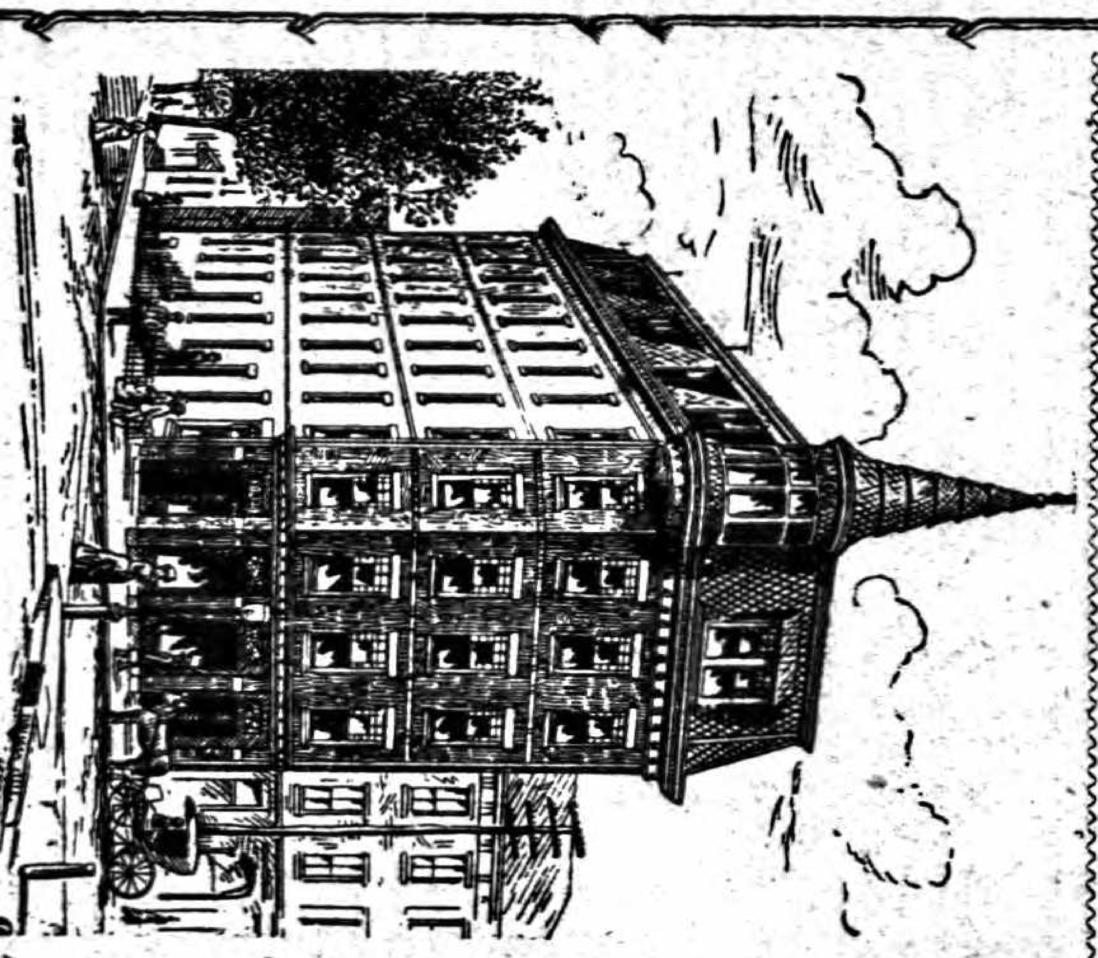

NORRISTOWN, PENNA.

THE WEEKLY

TIMES

(Nine Columns, Four Pages.)

$1.00 per Year.

THE largest and cheapest paper in the State with a large and constantly increasing circulation. *No better medium for advertising north of Philadelphia.*

The Times has Advertising Space to Sell.

☞ Sample copies of Daily and Weekly and Card of Advertising Rates furnished upon application, and everybody is invited to see us print our edition.

THE DAILY TIMES, (Limited,)
PUBLISHERS,
Cor. Swede and Main Sts., Norristown, Pa.

BOYD'S

NORRISTOWN, BRIDGEPORT,

CONSHOHOCKEN AND WEST CONSHOHOCKEN

DIRECTORY:

CONTAINING THE

NAMES OF THE CITIZENS,

A COMPENDIUM OF THE GOVERNMENTS,

AND OF

PUBLIC AND PRIVATE INSTITUTIONS,

1888. 1890.

'TIS NOT IN MORTALS TO COMMAND SUCCESS, BUT WE'LL DO MORE SEMPRONIUS WE'LL DESERVE IT

(TRADE MARK.)

LIBRARY OF CONGRESS
COPYRIGHT
JUL 28 1888
20991
CITY OF WASHINGTON

TOGETHER WITH AN

ALPHABETICAL BUSINESS DIRECTORY

OF THE

PRINCIPAL TOWNS IN MONTGOMERY COUNTY.

PRICE, - - - - $2.50.

Compiled and Published by

W. H. BOYD, - - Reading, Pa.

Entered according to Act of Congress, in the year 1888, by W. HARRY BOYD, in the office of the Librarian of Congress, at Washington, D. C.

F159
.N7A18
(1888/90)
Directories

TABLE OF CONTENTS.

Academy Directory............ 312
Ambler Directory...... 312
Ardmore Directory............. 313
Ashbourne Directory.......... 314
Bands, Norristown............ 49
Banks, Norristown....... 49
Belfry Directory.................. 314
Board of Trade, Norristown 51
Bridgeport Directory.......... 53
Bryn Mawr Directory.......... 314
Cedars Directory.............. 315
Centre Square Directory..... 315
Cheltenham Directory......... 315
Churches, Norristown 43
Collegeville Directory.......... 316
Colmar Directory 317
Conshohocken Directory..... 251
Creamery Directory............ 318
Douglass Directory.............. 318
Eagleville Directory 318
East Greenville Directory.... 318
Fagleysville Directory......... 319
Fairview Village Directory.. 319
Fire Department, Norristown............................ 44
Flourtown Directory........... 319
Fort Washington Directory, 320
Frederick Directory 320
Gehman Directory...... 320
Gilbertsville Directory......... 321
Grater's Ford Directory 321
Green Lane Directory......... 321
Gulf Mills Directory 322
Gwynedd Directory...... 322
Harleysville Directory......... 322
Hatboro Directory............... 322
Hatfield Directory............... 323
Hooverton Directory........... 324
Hoppenville Directory 324
Ironbridge Directory............ 324
Jarrettown Directory........... 325
Jeffersonville Directory....... 325
Jenkintown Directory 325
King of Prussia Directory... 326
Kulpsville Directory....... ... 326
Lansdale Directory.............. 327
Lederachsville Directory..... 329
Linfield Directory............. 329
Limerick Directory.............. 330
Lower Merion Directory..... 330
Lower Providence Directory 331
Mainland Directory............. 331
Military Companies, Norristown......................... 49
Montgomery County Government 41
Mont Clare Directory. 331
Montgomery Square Directory................................ 332
Neiffer Directory................. 332
New Hanover Directory...... 332
Newspapers, Norristown...... 50
Niantic Directory............. .. 332
Norristown Borough Government..................... 41
Norristown General Directory...... 53
Norritonville Directory......... 333
North Wales Directory....... 333
Oaks Directory.................. 334
Palm Directory............ 334
Pencoyd Directory.............. 334
Pennsburg Directory.......... 335
Perkiomenville Directory.... 335
Plymouth Meeting Directory 336
Port Kennedy Directory....... 336
Port Providence Directory... 336
Pottstown Business Directory...................................... 337
Providence Square Directory...................................... 348
Red Hill Directory.............. 349
Rudy Directory....... 349
Salfordville Directory......... 349
Saving Funds and Loan Associations, Norristown...... 48
Schools, Norristown.......... 42
Shannonville Directory....... 350
Shoemakertown Directory... 350
Skippack Directory............ 350
Spring Mills Directory......... 351
Spring Mount Directory....... 351
Societies and Lodges, Norristown 44
Street Directory, Norristown 10
Sumneytown Directory....... 351
Terwood Directory.. 352
Three Tuns Directory.......... 352
Trappe (see Collegeville)..... 316
Tyler's Port Directory......... 352
Weldon Directory............... 352
West Conshohocken Directory...................................... 296
West Penn P. O. (Spring Mills) 351
West Point Directory.......... 353
White Pine Directory.......... 353
Willow Grove Directory...... 353
Worcester Directory........... 354
Wynnewood Directory........ 354
Zieglersville Directory......... 354

INDEX TO ADVERTISEMENTS.

SPECIAL NOTICE IS CALLED TO THE FOLLOWING INDEX TO ADVERTISEMENTS

Of Enterprising Business Firms,

Whom we respectfully recommend to public patronage.

Alderfer H. M., Perkiomen Bridge Hotel......... 315
Beerer Franklin T., conveyancer and insurance broker 63
Beerer H. P., Farmers' Hotel. ....front cover
Billerbeck Bros., Central Hotel and Restaurant....... 66
Binder W. J., printer and publisher................. 338
Blackburn Wm. C., Hartranft House....front cover
Chism Isaac, lawyer........... 81
Daily Times (ltd)................ 6
Davis William, jr., & Co., general merchandise......... 300
DeHaven Roberts R., coal, &c........... 94
Dengler Henry O., veterinary surgeon.................... 4
Derr John J., justice of the peace..... 95
Erb Milton G., bottler......... 340
Evans George W., publisher 4
Greer John C., Montgomery House............................ 266
Gross J. W. S., Collegeville Hotel.............................. 316
Harrar Isaac N., real estate, 127
Harrison Joseph, Old Reliable Toy House................ 128
Hendricks J. K., flour and feed 132
Henning A. J., merchant tailor...............back cover
Jacobs Theodore, druggist.. 140
Kerper Benjamin F., bedding 149
Kneule A. & Son, printers, also publishers The Register ....right top lines
Koplin Wm. H., hardware... 4
Kroh Harry K., druggist..... 273
Lukens Jac. A., oysters, &c. 160
Mack Michael F., milk dairies 161
Mauger John H., brick mfr, 342
McGrath James A., Market House Hotel..................... 278
Mowday David Y., undertaker.......................... 179
National Iron Bank of Pottstown............................. 343
Neiman Jonathan M., justice of the peace, &c...... 344
Norristown Herald.......... 5
Pennsylvania Railroad........ ....side lines
Quillman Benjamin, hardware, &c.....right top lines
Quillman Philip, groceries, &c...right centre lines and 3
Reed H. W. B., hardware.... 312
Reinert David F., justice of the peace, &c................... 346
Remppis W. F. & Co., iron railings, &c., mfrs. ....side lines
Rennyson William, Daily Times (ltd)................... 6
Ruth Abram D., agt, agricultural implements......... 329
Scheidt Adam, brewer......... 4
Slutter Henry, carriage mfr, 313
Smith Chas. Y., undertaker, 4
Smith George W., marble works................................. 219
Sullivan W. M., marble and granite works......top lines
Swallow H., wines and liquors.................................. 228
Swavely Samuel B., M. D., physician, &c...back cover
Tradesmen's National Bank 292
Tyson Jacob, coal, &c.......... 234
Weber Bros., painting and paper hangers..front cover
Wills M. R., printer, also publisher The Herald...... 5
Yost D. M. & Co., drygoods, &c...........centre lines and 2

QUILLMAN The GROCER and CHINA Ware House, Odd Fellows' Hall.

NORRISTOWN STREET GUIDE.

Ann, from 413 Cherry west to Markley, 1st and 2d wards.
Arch, from 300 East Main north to limits, 4th and 9th wards.
Astor, north from 363 West Main to Stony Creek R. R. ab Markley, 1st ward.
Barbadoes, from the river north to 200 West Marshall, 1st and 2d wards.
Beach, from Markley west to Stony Creek ab Elm, 6th ward.
Brown, from 1600 Powell east to Green, 6th to 8th wards.
Buttonwood, north from the river to the Asylum, ab Noble, 7th ward.
Cemetery avenue, north from Montgomery Cemetery to West Main ab Hamilton, 7th ward.
Chain, north from the river to Stony Creek R. R. ab Astor, 1st and 6th wards.
Cherry, from 100 West Washington north to West Spruce, 2d and 6th wards.

For Health and Comfort, Yost's Monogram Corsets excel all others. } **D. M. Yost & Co.,** Main and DeKalb.

Chester, north from the river to East Main, 5th ward.
Church, from 13 East Airy north to 17 East Oak, 3d ward.
Corson, north from West Airy to West Oak ab Markley, 1st ward.
DeKalb, north from the river to limits, 3d and 8th wards.
East Airy, from 500 Swede east to Sandy, 3d, 4th and 5th wards.
East Basin, from 1200 Powell east to New Hope avenue, 6th, 8th and 9th wards.
East Chestnut, from 700 Swede east to Violet, 3d, 4th and 9th wards.
East Elm, from 1000 Swede east to Thomas. Unopened from Arch to Violet. 3d, 4th and 5th wards.
East Jacoby, from 900 Swede east to Smith, 3d, 4th and 9th wards.
East Lafayette, from 200 Swede east to limits, 3d, 4th and 5th wards.
East Main, from 300 Swede east to limits, 3d, 4th and 5th wards.

SHIP to and from New York and Philad'a, by PA. R. R. Daily FAST FREIGHT Lines.

East Marshall, from 600 Swede east to Sandy, 3d, 4th and 9th wards.
East Oak, from 800 Swede east to New Hope avenue, 3d, 4th and 9th wards.
East Penn, from 400 Swede east to Walnut, 3d, 4th and 5th wards.
East Spruce, from 1100 Swede east to Arch, 6th and 8th wards.
East Washington, from 100 Swede east to limits, 3d, 4th and 5th wards.
East Wood, from 1300 Powell east to Arch, 6th and 8th wards.
Evans alley, north from Jackson to West Washington ab Stanbridge, 7th ward.
Ford, first street east of Franklin, from River north to East Main, 5th ward.
Forest, north from Montgomery Cemetery to limits ab Cemetery avenue, 6th and 7th wards.
Franklin, first street east of Walnut, from 444 East Main south to River, 5th ward.
Franklin avenue, north from P. R. R. to West Main ab Chain, 7th ward.

QUILLMAN wants everybody to SEE his FINE CHINAWARE ROOMS. {See Page 3.

George, north from 515 West Main to Stony Creek R. R. ab Chain, 6th and 7th wards.
Green, from the river north to Fornance, 4th and 8th wards.
Hamilton, north from the river to West Main ab Buttonwood, 7th ward.
Harper's alley, from 11 Swede west to Hooven's Mill, 2d ward.
Haws avenue, north from 811 West Main to Elm ab Kohn, (a continuation of Franklin avenue), 7th ward.
High, from 600 East Main north to Basin, 5th and 9th wards.
Hurst alley, north from West Airy to West Marshall ab Noble, 7th ward.
Jackson, west from Stanbridge to Noble, 7th ward.
Knox, north from West Lafayette to West Main ab Franklin avenue, 7th ward.
Kohn, north from West Airy to Stony Creek R. R. ab George, 6th and 7th wards.
Lafayette avenue, south from 14 West Lafayette, 2d ward.
Locust, north from Basin to 36 West Wood, 6th ward.
Maple alley, from 17 West Airy north to Elm, 2d ward.
Markley, from the river north to West Airy, 1st ward.
Mill, from the river north to 224 East Main, 4th ward.
Moore, from Arch east to Sandy, 9th ward.
New Hope avenue, from Oak north to Basin, 9th ward.

W. M. SULLIVAN, (Successor to H. A. Derr) MAIN STREET, Marble and Granite Works.

Builders' Iron Works, Iron Stairs and Fire Escapes. WM. F. REMPPIS & CO., Water St., ab. Lancaster Bridge, READING, PA.

Noble, north from Jackson to West Marshall ab Stanbridge, 7th ward.
Norris, from 127 West Airy north to Marshall, 2d ward.
Pearl, north from West Lafayette to West Main ab Markley, 7th ward.
Powell, from East Elm north to limits, 6th ward.
Quarry alley, from East Chestnut north to Oak, 4th ward.
Roberts, from 1700 Powell east to DeKalb, 6th and 8th wards.
Sandy, from 405 Walnut east to limits, 5th and 9th wards.
Smith, from 338 E Oak north to Jacoby, 9th ward.
Stanbridge, north from Jackson to limits ab Franklin avenue, 7th and 6th wards.
Sterigere, west from Markley to limits, 6th ward.
Swede, from the river north to limits, 3d and 6th wards.
Thomas, from Oak north to Basin, 9th ward.
Treemount avenue, from Sandy north to Basin, 5th and 9th wards.
Violet, from Sandy north to Basin, 5th and 9th wards.
Walnut, from the river north to East Oak, 5th and 9th wards.
Water, from Mill west to Green bel Washington, 4th ward.
West Airy, from 500 Swede west to Buttonwood, 1st, 2d and 7th wards.

YOST & CO'S stock of CLOTHS AND CASSIMERES, For MEN and BOYS, is the most complete in town.

West Basin, from 1200 Powell west to Swede.
West Chestnut, from 700 Swede west to Scheidt's brewery, 2d ward.
West Elm, from 1000 Swede west to Stanbridge, 1st, 2d and 7th wards.
West Lafayette, west from 200 Swede to Noble. Unopened from Markley to Franklin avenue. 1st, 2d and 7th wards.
West Main, from 300 Swede west to limits, 1st, 2d and 7th wards.
West Marshall, from 600 Swede west to limits, 1st, 2d and 7th wards.
West Oak, from 800 Swede west to Haws avenue, 1st, 2d and 7th wards.
West Penn, from 400 Swede west to Markley, 1st and 2d wards.
West Washington, west from 100 Swede to Noble. Unopened from Markley to Franklin avenue, 1st, 2d and 7th wards.
West Wood, from 1300 Powell west to Locust, 6th ward.
Willow, from 45 E Marshall north to limits. Unopened from Oak to Elm. 3d and 6th wards.

A General Line of HARDWARE at BENJ. QUILLMAN'S, Cor. Main and DeKalb.

SHIP to and from New York and Philad'a, by PA. R. R. Daily FAST FREIGHT Lines.

NORRISTOWN CLASSIFIED BUSINESS.

*The names marked thus * are special.*

ARCHITECT.
Acker Zach, 311 Swede

AGRICULTURAL IMPLEMENTS
DeHaven R. R., DeKalb c Washington
Norristown Grain Binder Works, Oak c Astor
*Ruth Abram D., agt, Cortland, Lansdale

ARTIST.
Bogardus A., 328 Cherry

BAKERS.
(*See also Confectioners*).
ClarkeW.D., Front c DeKalb, B'port

BANKERS.
Alberston J. M. & Sons, W Main c Swede

BANKS.
Norristown Banks, see pages 49 and 50.
*First National Bank (The), Butler av ab Main, Ambler
*First National, Fayette c Hector, E Conshohocken
*National Iron Bank of Pottstown, High c Hanover, Pottstown
*Tradesmen's National Bank Fayette c Hector, Consh'n

It Costs Nothing and Pays Well to inspect Quillman's Display. {See Page 3.

Fischer J. Mrs., 250 E Main
Heigel A., 666 Chain
Jacobs A., 238 W Main
Kriebel W. Z., 409 W Marshall
Leichthammer A., 324 E Airy
*Oberholtzer J. L., Main c Susquehanna, Lansdale
Schirmer Paul, 406 E Main
Schnell F. L., 147 W Lafayette
Stahl David, 1014 Willow
Stiles R. B., (es't), 54 E Main
Still Wholmer, 714 Kohn
Stritzinger F. G. & Son, 34 W Main
Thumm C. H., 514 Cherry
Widger G. W., 205 DeKalb
Wilkinson H. G., 422 Arch
*Zane J. F., Main, Lansdale
*Zipf Charles F., Hector c Ash, Conshohocken

BARBERS.
Anselm Charles, 124 E Marshall
Bailey H. T., Railroad ab Depot, B'port
Benning Louis, 13 DeKalb, B'port
Berstler R. A., 10 2d, B'port
Carey J. T., 117 DeKalb
Daring H. C., 44 E Airy
Devaney D. F., 500 E Main
Dotts L. J., 356 W Main
Dreshman H. C., 204 E Main
Faulkner T. W., 413 Swede
Griffith Alex., 239 E Main
Hallowell A., Main ab Pearl
Huber Henry, 315 Cherry
Jones Wm. B., 216 DeKalb
Rogers B. W., 254 E Main
Slanker F. M., 510 W Marshall
Sloan Jno. H., 329 DeKalb

BARBERS, CONTINUED.

Smith Wm. M., Hartranft House
Spiegel J. A., 202 W Main
Stanton S. E., Times bldg
Tyson J. R., 123 E Washington
Waters D. O., 72 E Main
Wiedman H., 514 W Marshall
Winner S., 301 E Lafayette
Young Wm. B., 310 W Main

BEDDING DEALER.

Kerper B. F., 110 E Main

BLACKSMITHS.

Cassel Eli, 348 E Main
Custer R., Chain bel Marshall
Hallman E., DeKalb ab 3d, B'port
Huzzard R., DeKalb c Ford, B'port
Lightkep J. S., 225 W Main
Logan Wm. B., jr., 10 E Marshall
Murphy J. R., 4th ab Depot, B'port
Murphy Wm., DeKalb bel Washington
Myers C. A., 209 E Lafayette
Reeb J. J., rear 212 W Main
Rudy F., rear 217 E Penn
Sperry J., 207 Green
Thomas J. K., Barbadoes bel Main
Wagner A., 230 E Penn
Ward Joshua, Green bel 7th, B'port

BOARDING HOUSES.

Baer W. C., 259 W Main
Beckwith G. C., 132 W Main
Capstick Ellen Mrs., 208 E Washington
Glisson A. E. Mrs., 131 W Marshall
Hanaway E. C. Mrs., 519 Swede

BOARDING HOUSES, CONT'D.

Kelly C., 128 E Main
Painter R. A. Mrs., 113 Mill
Sullivan M. C., 116 E Washington

BOILER MFRS.

Gibbons J. & G., Washington c Markley

BOOKBINDERS.

Brenan R. V., 64 E Main
Wills M. R., 73 E Main

BOOKSELLERS AND STATIONERS.

Day G. W., 317 DeKalb
Sames T., 87 E Main
Sower F. D., 64 E Main
Tyson J. R., 69 E Main

BOOT AND SHOE DEALERS AND MAKERS.

Amber H., Lafayette ab Ford
Autenreith G. A., 232 W Main
Cameron J., 501 Arch
Coleman J., rear 652 Astor
Daub G. W., 217 E Penn
Davis B. W., 328 DeKalb
Eberwein C. G., 4 E Lafayette
Ferney J. F., 207 DeKalb
Foreman S. L., 513 Norris
Freas W. K., 22 W Main
Freed J. K., 415 W Marshall
Fulmer H. M., 32 W Main
Ganser J., 215 E Lafayette
Geiger A. W., 74 E Main
Geiger H., Walnut c Penn
Hammond J., Arch nr Marshall
Jacobs J., 203 DeKalb
Keisen E. H., 217 E Chestnut
Kinckiner Josiah, Marshall c Maple al
Kohl J. L., 418 Cherry
McGinley F., 270 E Main
Michael H. G., 115 E Main
Moyer R. Mrs., 42 E Airy
Murr L. P., 516 W Main

D. M. YOST & CO. sell more CARPETS, OIL CLOTHS and SHADES than all the other stores in the town combined.

D. M. YOST & Co. The DRY GOODS HOUSE, 100 E. Main.

NORRISTOWN HOSIERY CO., 100 E. Main.

BOOT AND SHOE DEALERS AND MAKERS, CONTINUED.

Newton J., 12 W Main
Nyce H. L., 6 E Main
Ortt R. K., 125 E Main
Overholtzer S., 6 W Main
Peters M., 50 E Lafayette
Riedel H., 1049 Willow
Rittenhouse J. H., 512 W Marshall
Rogers M. E., 128 E Main
Scanlan M., 73 E Lafayette
Schniepp W. F., 12 3d, B'port
Schutt J. F., 166 W Main
Solly B. F., 326 DeKalb
Truckstress D., jr., 221 Barbadoes
Vetter A., 15 DeKalb, B'port
Wright G., 106 E Main
Young J., 213 DeKalb

BOTTLERS.

DeHaven George W., Airy c Markley
*Erb M. G., 54 High, Pottstown
Scheidt A., Marshall c Barbadoes

BREWERS.

Cox A. R., 251 W Main
Scheidt A., Marshall c Barbadoes

BRICK MANUFACTURERS.

Hamill W., Elm nr Haws av
*Mauger J. H., brick mfr, York c 6th, 7th and 8th, Pottstown
Mogee A. Mrs., E Main bel limits
Rapp J. E., Main c Cemetery
Shaffer & Bro., Stanbridge c Elm
Smyth D. N., hd Haws av

BROOM MFRS.

Benner D. L., 204 Mill
Kirkbride J. H., 205 Mill

CARPENTERS AND BUILDERS.

Charles H. F. & Bro, 510 Church
Daniels E. M., 1306 DeKalb
Groff J. B., 227 W Airy
Groff S., 204 Markley
Hurst J. A., rear 635 George
Leaver George, 514 Green
Schneider B. F., Chestnut c Maple al
Shoffner James K. & William H., 360 E Marshall
Spencer J. W., 109 DeKalb

CARPETS, OIL CLOTHS, &C.

Acker Harry T., 56 E Main
Brendlinger Irwin H., 80 and 82 E Main
Yost D. M. & Co., Main c DeKalb

CARPET MFRS. AND WEAVERS

Atkinson Wm., 400 Cherry
Neavel & Linker, Quarry al nr Oak
Rittenhouse B., 658 Chain
Townsend H., Washington bel Mill

CARRIAGE, &C., MFRS.

Bath D. D., Lafayette c Green
*Chislett Joseph, Washington c Forrest, Conshohocken
Hart A., Main c Astor
Kuder W. H., 10 E Marshall
Mauck A., Hartranft House
Moore S. M., Main c Mill
Ruch A., Penn bel Green
Schwenk & Son, 10 E Marshall
*Slutter H., agt, Butler av ab Summit av, Ambler
Swartz H. H., rear 214 W Main

CHINA, GLASS, ETC.

Quillman Philip, DeKalb bel Main
Scheetz R., 100 W Main

The Most Reliable TEAS and COFFEES at QUILLMAN'S.

SHIP to and from New York and Philad'a. by PA. R. R. Daily FAST FREIGHT Lines.

All kinds of Cemetery and Building Work. || W. M. SULLIVAN, Main St.

Ornamental Wrought-Iron Work of every description. WM. F. REMPPIS & CO. Water St., above Lancaster Bridge, READING, PA.

CIGARMAKERS AND TOBACCONISTS.

Allen H. G., 362 W Main
Bailey A. D., 410 E Main
Bailey Thos., 148 W Main
Bair W. D., DeKalb c Front, B'port
Bard C. H., 319 Cherry
Bradley A. A. Mrs., 210 W Main
Calhoun A. K., 505 Swede
Cameron J., 501 Arch
Cashen P., 200 E Washington
Cassel & Custer, 504 W Marshall
Clark G., 347 E Marshall
Clarke W. G., 200 Mill
Coomey M. Mrs., 337 E Main
Dalton J., 508 E Main
Farrington J. B., 509 W Marshall
Fillman E., 115 DeKalb
Fillman J. H., 209 DeKalb
Fillman & Reiff, 42 E Main
Friedeborn A., 105 Mill
*Gerhart T. K., E Greenville
Gibbons Wm., 203 Mill
Gilbert W. R., 421 DeKalb
Gresh W. K. & Sons, Marshall c Chain
Hayes T., 349 E Lafayette
Huber C., jr., 145 W Main
Kilpatrick F. Mrs., 766 George
Klair & Bickel, 170 W Main
Kohn S. S., 202 E Main
Kriebel P. R., 242 W Main
Kurtz M. R., Marshall c Barbadoes
Landis S. A., 526 DeKalb
Lukens J. A., 127 E Main
Lukens W. H., 518 DeKalb
Maginley J. H., 315 DeKalb
Maguire B. V., 123 W Main
McCabe P. A., 124 E Main
McDermott P., 210 Swede

D. M. YOST & CO'S Ladies' and Misses' CLOAK MANUFACTORY is the largest in the county.

CIGARMAKERS AND TOBACCONISTS, CONTINUED.

Miller E., 137 W Main
Monaghan J. J., 223 E Main
Monsert L., 264 E Main
Mulligan P., 202 DeKalb
Murphy Bros., 63 E Main
Potratz J., 727 Cherry
Rapine C., Washington bel Swede
Reilley R., 202 Swede
Rigg W. A., 14 W Main
Ritter H. B. & Co., 210 DeKalb
Schroeder T., 207 E Penn
Shambough J., 112 W Marshall
Thomas J. K., Main ab Markley
Vile E. Mrs., Lafayette c Walnut
Weil Luis, 324 Cherry
White K. N., 514 E Main
Whittam M. A., Railroad ab Depot, B'port
Wilson A. T., 256 E Main
Yungman A., 85 E Main

CIVIL ENGINEER AND SURVEYOR.

Corson Alan W., Borough Hall, 20 E Penn

CLOTHIERS.

(*See also Merchant Tailors.*)

Jacobs M., 59 E Main
Levy A., 6 E Lafayette
Whiteman I., 331 DeKalb

COAL, WOOD, &C.

Andrews J. W., 4th bel Mill, B'port
*Auch H., Forrest bel Hector, Conshohocken
Baily J. G., 3d ab DeKalb, B'port
Benner A. R., Main c Markley

BENJ. QUILLMAN'S TINWARE is all made in his own Shops, Cor. Main and DeKalb Sts.

SHIP to and from New York and Philad'a, by PA. R. R. Daily FAST FREIGHT Lines.

COAL, WOOD, &C., CONT'D.

*Davis Wm., jr., & Co., Ford av c Front, W Conshohocken
DeHaven R. R., DeKalb c Washington
Evans B., Kohn nr Marshall
Kneas W. H., 367 E Airy
Leedom I., Swede c W Lafayette
*Little W., R. R. nr Depots, Spring Mill
Mowday W. Y., DeKalb bel Washington
Nocton J. J., Washington c Strawberry al
O'Neill F., 423 E Lafayette
*O'Brien & Yeager, 116 S Hanover, Pottstown
*Pugh S. & J., Fayette c Washington, Consho'n
Rapp J. E., Washington c Markley
Schall A. V., 201 Mill
Schutt C. B., rear 170 W Main
Thomas T. & B., 18 DeKalb, B'port
Tyson J., Marshall c Stony Creek R. R.
Weber I. C., 1056 Powell
Zimmerman J., Lafayette ab Franklin

CONFECTIONERS.

(*See also Bakers*).

Bates W., Mill c 2d, B'port
Benson S. A., 313 DeKalb
Bergey C., 350 W Main
Bruce D., 126 E Main
Carr P., Lafayette bel Franklin
Clarke W. D., Front c DeKalb, B'port
Dalton J., Stanbridge opp Asylum
Dettra A. B., 151 W Main

CHOICEST GROCERIES of BEST QUALITY at QUILLMAN'S.

CONFECTIONERS, CONTINUED.

Flint I. S., 47 E Chestnut
Gilbert C., 800 Swede
Gotwals S. R., 248 W Main
Lewis A. S., 417 Walnut
Mack J. Mrs., 1063 Willow
McGeehan M. A., Washington bel Franklin
Munshower E. L., 423 DeKalb
Murr L. Mrs., 516 W Main
*Oberholtzer J. L., Main c Susquehanna, Lansdale
Reed J., 113 E Marshall
Sassaman M. A. Mrs., 25 W Oak
Shilling S., 132 W Marshall
Stiles R. B., (estate), 54 E Main
Welsh M., DeKalb bel Ford, B'port
Wilkinson J., Swede bel Marshall
Willmore R., 126 W Lafayette

CONVEYANCERS.

Beerer F. T., Court House
Chism Isaac, Borough Hall, Swede c Penn
Corson Harold, 33 W Main
Evans W. A., 407 W Marshall
Thomas G. W. H., 18 DeKalb, B'port

COTTON AND WOOLEN GOODS MFRS.

Brown J. Morton & Co., 419 Barbadoes, also DeKalb bel Washington
Simpson William & Sons, Swede nr the river

CRUSHED SLAG.

*Little William, R. R. nr Depots, Spring Mill

DENTISTS.

Borneman N. S., 209 Swede
Borneman S. S., 209 Swede

—"*To find a name you must know how to spell it.*"—

QUILLMAN The GROCER and CHINA Ware House, Odd Fellows' Hall.

DENTISTS, CONTINUED.

Harry C. H., 107 E Main
Malony B., 1321 DeKalb
Peters J. D., DeKalb c Airy
Place B. F., 36 E Airy
Ramsay F. A., 35 E Main
Tripler W. C., jr., 217 E Elm
Watt & Co., 7 W Main

DRESSMAKERS.

(*See also Milliners*).

Bard M. J. Mrs., 69 E Lafayette
Bright E. O., 20 DeKalb, B'port
Byrne K. & E., 251 E Main
Jenkins M. E., DeKalb ab 2d, B'port
Johnson A. R., 108 E Main
Malone L., 105 E Main
McGinnis E. M. Mrs., 653 Corson
Priest S., 417 DeKalb
Shepherd M. M., 210 E Chestnut
Supplee E. E. Mrs., 6th ab Ford, B'port
Vanskite I. Mrs., 58 E Penn
Widdoss S. C., 16 E Marshall
Wilson E. E. Mrs., 536 Green

DRUGGISTS.

Baker & Grady, Main c DeKalb
Camm Wm., 330 DeKalb
Greenawald J. S., W Main c Pearl
Hall J. Barclay, 53 E Main
Jacobs T., 213 E Main
*Kroh H. K., 63 Fayette, Conshohocken
Poley F. H., 8 W Main
Reed W. H., Marshall c Astor
*Ridpath & Coltman, Masonic Hall, York av, Jenkintown
Sherman A. C., Swede c Airy
*Shoemaker E. B., Main c Walnut, Ambler

DRUGGISTS, CONTINUED.

Slemmer C. A., 201 DeKalb
Stahler E. A., 3d c DeKalb, B'port
Stahler William, 2 E Main
Tyson A. R., 501 W Marshall
Wiley S. N., Arch c Airy
Yeakie A., 600 DeKalb

DRY AND FANCY GOODS.

(*See also Notions*).

*Beecher L. & W. C., 223 High, Pottstown
*Berger J. F. & Co., Main nr Walnut, North Wales
Bickel H. N., 419 W Marshall
Brendlinger I. H., 76-82 E Main
Brooks R. & M., 324 DeKalb
*Casey J. T., Ford av ab Moorhead, W Conshohocken
*Davis Wm., jr., & Co., Ford av c Front, W. Consh'n
Hendricks A. H., 213 W Main
Jarrett A., Main c Walnut
Kevill M., drygoods, 158 W Main
*Leopold H., 229 High, Pottstown
Major J. R., 104 E Main
W., B. & Y. & Co., 101 W Main
Whitehead A. & Son, 248 E Main
Wright Comly, 62 E Main
Wright Morgan, 14 E Main
Yost D. M. & Co., Main c DeKalb

DYERS.

Clifford G. W., 402 Cherry
Friedeborn W., Strawberry al nr Main

ELECTRIC LIGHT CO.

Norristown Electric Light and Power Co., Swede c Penn

BLACK SILKS a specialty at **D. M. YOST & CO'S,** Main and DeKalb, Norristown.

THE REGISTER is the ONLY DEMOCRATIC DAILY PAPER in the COUNTY.

SHIP to and from New York and Philad'a, by PA. R. R. Daily FAST FREIGHT Lines.

ELEVATOR MFR.

Richards I., 4th ab Mill, B'port

EXPRESS COMPANIES.

Adams, J. M. Powell, agt, 61 E Main
McGinnis J., (local), 201 E Lafayette

FENCE BUILDER.

Jones E., Marshall c Haws av

FIRE ESCAPE MFRS.

Remppis W. F. & Co., Reading, Berks Co.

FISH, OYSTERS AND TRUCK.

Dewees C. F., DeKalb ab Marshall
Thompson J. P., 505 W Marshall

FLORISTS.

King J. N., 229 W Penn
Metcalf E., Oak ab Arch
Yeager W., Oak bel Treemount av

FLOUR, FEED, GRAIN, &C., CONTINUED.

Patton R. J., 4th c Depot, B'port
*Pugh S. & J., Fayette c Washington, Conshohocken
Reiff M. A., 403 E Main
Smith B. H., 308 W Main

FOUNDERS AND MACHINISTS.

Newbold R. S. & Son, Washington bel Mill
Swan W. & Son, Depot c Rambo, B'port

FRUIT.

Johnson S., Main c Mill
Musante A., 90 E Main
Paulett G., DeKalb c Main

FURNITURE.

Axford G., 214 W Main
Bitterlich H. E., 89 E Main
Block B. E., 201 Swede
Campbell A., 132 W Main
Egolf G., 363 E Main

Don't leave town without seeing {QUILLMAN'S STORE AND WAREROOMS.} See Page 3.

FLOUR, FEED, GRAIN, &C.

*Christie H. N., Greenwood av c Webster, Jenkintown
Fritch Bros., ft Mill
Hendricks J. K., 164 W Main
Hibberd & Brooke, DeKalb nr river bridge, B'port
Jarrett, Styer & Co., DeKalb bel Washington
Landis J. G., 204 DeKalb and 103 E Lafayette
Liebetrau F., Chain bel W Marshall
*Miller & Griess, Hanover c South, Pottstown
Morgan G. C., 204 W Marshall
Neiman C. S., 12 E Marshall
Nocton J. J., Washington c Strawberry al
Oberholtzer J., 501 Green

Hill J. A., 266 E Main
Hollingworth Wm., 24 E Lafayette
Danehower T. H., E Lafayette c Swede
Kremer F. C., 247 E Main
Mowday D. Y., 240 and 242 E Main
Marluck M., agt, 201 E Main
O'Gorman T., 339 E Main
Ruddach W. A., 30 W Main
Walker G., 205 Swede

GAS COMPANY.

Norristown, Montgomery Nat. Bank

GAS WORKS MFRS.

Lowe Mfg. Co., 306 E Main

GENTS' FURNISHING GOODS.

Alker F. J., 107 E Main
Gilbert W. H., 152 W Main
Ross L., 26 W Main
Teany W. S., 122 E Main

POLISHING and SAWING by STEAM. W. M. SULLIVAN, MARBLE and GRANITE, MAIN STREET.

WM. M. REMPPIS & CO., Manufrs. Wrought-Iron Railings, Fences, Grates, Guards, Gates, Etc., Etc., Water St., ab. Lancaster Bridge, READING, PA.

GLASS MFRS.

Albertson J. M. & Son, Washington bel Ford

GROCERS.

Barry J. W., 358 W Main
Benner S., 501 Cherry
*Berger J. F. & Co., Main nr Walnut, North Wales
Beyer S. B., 555 Chain
Bickel H. N., 419 W Marshall
Boyer W. B., 201 W Penn
Brandon M., 14 W Lafayette
*Casey J. T., Ford ab Moorhead, W Conshohocken
Casper M. J., 656 Corson
Conrad A., 500 W Marshall
Craner J., Airy c Noble
*Cripps E. C., Hector c Poplar, Conshohocken
Cuthbertson W. P., 602 DeKalb
Davis A. S., grocer, 317 Stanbridge
Davis E., 519 Astor
Davis J. W., 524 DeKalb
*Davis Wm., jr., & Co., Ford av c Front, W Conshohocken
Davis W. H., 325 DeKalb
Detwiler E. C., 542 Swede
Dewees B. F., 931 Green
Ebersole C. S., 46 E Penn
Emery L. F., 500 W Main
Felton C. R., 539 Kohn
Finley A. V., 268 E Main
Finley Bros., 414 E Main
Fox Henry, Cherry c Penn
Fox W. H. R., 630 George
Fulton E., jr., 25 E Lafayette
Garnett S. M., (green), DeKalb ab 3d, B'port
Griffith R., DeKalb c 3d, B'port
Harley J. P., Marshall c Astor

GROCERS, CONTINUED.

Heavner P. D., 700 Marshall
Hendricks A. H., 213 W Main
Hillibrecht A., 1024 Powell
Jervis M. Mrs., 721 George
Johnson W. K., Marshall c Arch
Kilpatrick J., 4th c Holstein, B'port
Kneas J., 366 Moore
Kulp J. C., Marshall c Walnut
Kuntz J., 422 W Airy
Lightfoot B. H., Elm c Willow
March J., 14 W Marshall
McDermott J., 102 W Main
Mogee A. Mrs., E Main bel limits
Moore J. T., 58 and 60 E Main
Pifer G. W., W Airy c Norris
Proctor E. Mrs., 510 E Main
Quay John J., 428 Arch
Quillman Philip, DeKalb bel Main
Rawn & Fronefield, 226 W Main
Redington T. & Son, DeKalb bel 5th, B'port
Reilly J. E., 114 Swede
Richard Edward G., 240 W Main
Richardson A., 708 Chain
Roberts G. W., DeKalb c Jacoby
Roebuck J., 21 Swede
Rotzell J. J., 501 Barbadoes
Rylands J., 201 E Washington
Sanville H., (green), 14 2d, B'port
Sassaman W., 601 Cherry

D. M. YOST & CO. sell Standard Makes of BLACK CASHMERES ten per cent. less than other houses.

BENJ. QUILLMAN, Main, Cor. DeKalb, is the manufacturers' agent for all the Leading Heaters, Stoves and Ranges.

SHIP to and from New York and Philad'a, by PA. R. R. Daily FAST FREIGHT Lines.

GROCERS, CONTINUED.

Scheetz R., (wholesale), 100 W Main
Shottin J., 50 E Oak
Sisler J. D., 2d c DeKalb, B'port
Snyder J. C., 404 E Main
Spare J. K., Swede c Chestnut
Steinbright J., Chain c Oak
Turner S. Mrs., 249 E Main
Wafer R., 119 DeKalb
Walton H. C., Powell c Spruce
Werntz W. S., 672 Kohn
White J. H., 360 E Main
Whitehead A. & Son, 248 E Main
Wilson A., 18 W Elm
Wolfe S. R., 5th c Mill, B'port

GUNSMITH.

Briggs W., 144 W Main

HARDWARE.

*Goodwin W. N., York av nr West av, Jenkintown
Koplin W. H., 25 E Main
Meyer & Elston, 149 W Main
Quillman B., Main c DeKalb
*Reed H. W. B., Main nr Butler av, Ambler

HARNESSMAKERS.

Alker H. J., 221 E Main
Baker T. J., 75 E Main
Benner W. C., 333 DeKalb
Eastburn T. R., 9 DeKalb, B'port
Fulton H., 113 E Main
Huber C., 145 W Main
Long F. M., 160 W Main
Schell J. K., 510 W Marshall

HATS, CAPS AND FURS.

Bunting W. A., 52 E Main
Munshower R. H., 130 E Main
Sullivan H. L., 84 E Main
Tracey J. W., 146 W Main

HAT PRESSER.

Alker Henry, 113 E Main

HIDES AND TALLOW.

Long S. J., 249 W Lafayette
Rockey L., Main c Ford

HORSESHOER.

(*See also Blacksmiths*).

*Gusman J. L., Butler av c Summit av, Ambler

HOSIERY MFRS.

Butz W. D., Green c Oak
Keystone Hosiery Co., 124 W Penn
Norristown Hosiery Co., 100 E Main
Rambo & Regar, Moore c Walnut
Yost D. M. & Co., Main c DeKalb

HOTELS.

(*See also Restaurants, also Saloons*).

Baker Cyrus, Taylor House, 221 DeKalb
Bedlow John, 267 E Main
*Centennial, A. K. Essig, 265 High, Pottstown
Central Hotel and Restaurant, Billerbeck Bros., 200 E Main
*Collegeville, J. W. S. Gross, Collegeville
*Cottman House, J. F. Cottman, York av c West av, Jenkintown
Dimond Edward, 4 E Main
Exchange, W. A. Boucot, 101 Mill
Farmers', H. P. Beerer, W Main c Barbadoes
Franklin House, J. D. Armitage, 159 W Lafayette
French Roof, A. G. Tyson, 18 W Main
Ganser J. M., Depot c Railway, B'port

D. M. YOST & CO. cut FLOOR OIL CLOTHS any desired width.

—"*To find a name you must know how to spell it.*"—

Dry Goods, Ladies' Cloaks, Corsets, Carpets, Oil Cloths, Shades, Etc., D. M. YOST & CO., 100 and 102 E. Main.

HOTELS, CONTINUED.

*General Meade, James J. Loughery, Elm bel Harry, Conshohocken
Germania, C. Wagner, 255 and 257 E Main
Gilbert H. M., DeKalb c 2d, B'port
Hartranft House, Wm. C. Blackburn, 245 W Main
*Jenkintown Hotel, J. B. Smith, York av c West av, Jenkintown
Keystone House, Mrs. E. Kane, Washington ab Ford
Market House, N. Schultz, Marshall c DeKalb
McClellan House, J. Ferry, Swede c Washington
*McGrath James A., Market House Hotel, Fayette ab Elm, Conshohocken

HOTELS, CONTINUED.

West End, L. Thomas, jr., Main c Markley
Western, I. S. Yeakle, 418 W Marshall
*Wm. Penn, Geo. W. Lentz, Main, Spring Mill

ICE DEALERS.

Hiltner E. L., Franklin av c Washington
Klair & Bickel, 166 W Main
*O'Brien & Yeager, 116 S Hanover, Pottstown
Vaughan David, Main c Buttonwood

INSURANCE.

Beerer F. T., Court House
Burton & Reiff, 141 W Main
Cloud C. F., 320 DeKalb
Coleman H. C., 320 DeKalb

QUILLMAN CARRIES the LARGEST STOCK and BEST ASSORTMENT. {See Page 3.

*Merchants' E. Y. Gilbert, High c York, Pottstown
Montgomery House, 32 E Main
*Montgomery House, J. C. Greer, Fayette c Marble, Conshohocken
Murphy John J., 4th c Grove, B'port
Norris City, J. Bradley, 235 E Main
*Perkiomen Bridge Hotel, H. M. Alderfer, turnpike, Collegeville
Rambo House, Swede c Penn
Schuylkill Valley, H. Arnoldy, 444 E Main
Sheridan Thomas, 101 DeKalb
Veranda House, J. G. Tyson, Airy c DeKalb
*Ward James, 304, 306, 308, S Elm, Conshohocken
Washington House, J. T. Murphy, 26 Front, B'port

Dettre A., 55 E Main
Hallman A. S., 507 Swede
Holmes C. W., 115 W Main
Kerper B. F., 110 E Main
Metropolitan Life Ins. Co., G. Roebuck, supt, 315 Swede
Mutual Fire Ins. Co., 506 Swede
*Mutual Life Ins. Co. of N. Y., Robert Holmes, agt, Reading, Pa.
*Neiman J. M., 242 High, Pottstown
Provident Life and Trust Co., 403 Swede
Rambo C. M., 106 E Main
Rambo J. R. & Co., 77 E Main
*Reinert D. F., 307 High, Pottstown
Thomas G. W. H., 18 DeKalb, B'port
Union Mutual Fire and Storm Ins. Co., 407 Swede

THE DAILY REGISTER has the LARGEST Country CIRCULATION.

SHIP to and from New York and Philad'a, by PA. R. R. Daily FAST FREIGHT Lines.

IRON FENCE MFR.

*Byar Lewis N., 126 York, Pottstown

IRON FURNITURE MFRS.

*Remppis W. F. & Co., Reading, Berks Co.

IRON MFRS.

Lucinda Furnace Co., (bessemer pig iron), Washington c Markley
McHose Isaac & Sons, ft Barbadoes
Stony Creek Iron Co., Markley c Washington
*Wood Alan Co., Washington c Ash, Conshohocken

IRON RAILING MFRS.

*Remppis W. F. & Co., Reading, Berks Co.

JUNK DEALERS.

Coe W., 603 Cherry
Daring P., 327 E Penn

LAUNDRIES, CONTINUED.

Lee Yot, 326 Cherry
Wang Wo, 138 W Main

LAWYERS.

Acker E. L., 309 Swede
Bean T. W., 508 Swede
Bickel & Hobson, 303 Swede
Boyd James, 33 E Main
Boyer Henry C., 411 Swede
Brown H. R., 509 Swede
Brownback H. M., 8 E Airy
Brunner H. U., 9 E Airy
Bush G. W., 14 E Airy
Chain B. E., 509 Swede
Chain B. P., 509 Swede
Childs & Evans, 505½ Swede
Chism Isaac, Borough Hall, Swede c Penn
Clift Wm. M., 509 Swede
Corson G. N., 519 Swede
Dannehower W. F., 7 E Airy
Dettra J. M., Swede c Penn
Dickinson H. B., 401 Swede

Plain and Fancy GLASSWARE at QUILLMAN'S {Odd Fellows' Hall Grocery, (SEE PAGE 3).

Davis E., 204 Franklin
Jones E., Marshall c Haws av
Schall D., Mill c Lafayette

JUSTICES OF THE PEACE.

Corson A. W., Borough Hall, 20 E Penn
Evans W. A., 407 W Marshall
Farrington J. B., 509 W Marshall
Hallman A. S., 313 Swede
*Neiman Jon. M., 242 High, Pottstown
*Reiner D. F., 307 High, Pottstown
Snyder J. C., 404 E Main
Schall J. W., Court House
Thomas G. W. H., 18 DeKalb, B'port
*Wampole I. W., 2d nr Walnut, North Wales

LAUNDRIES.

Lee Shong, 123 E Main

Dickinson W. M., 401 Swede
Egbert E. D., 507 Swede
Fornance Jos., 2 W Penn
Fox G. R. & Son, 321 Swede
Freedley Henry, jr., 509 Swede
Garber H. B., 517 Swede
Gotwalts J. V., 16 E Airy
Hallman E. L., 507 Swede
Hollands J. B., Swede c Penn
Hoover G. G., 506 Swede
Hunsicker Charles, 509 Swede
Hunsicker J. R., 309 Swede
Jenkins J. P. H., 508 Swede
Jennings W. S., 6 E Airy
Kratz C. T., 311 Swede
Larzelere & Gibson, 320 DeKalb
Long E. E., 4 W Penn
March F., 8 E Airy
*Maxwell J. H., 150 High, Pottstown

W. M. SULLIVAN, Marble, Granite and Sandstone {127 West Main Street.

Wrought-Iron Furniture, Folding Chairs, Settees and Greenhouses for Private and Public Parks Stable Fittings, &c. WM. F. REMPPIS & CO., WATER STREET, above LANCASTER BRIDGE, READING, PA.

LAWYERS, CONTINUED.

Money Samuel, jr., 13 E Airy
Murphy F. L., 8 W Penn
Place A. R., 509 Swede
Rennyson William, Times bldg, W Main c Swede
Rogers D. O., 501 Swede
Rogers G. W., 501 Swede
Saylor H. D., 5 E Airy
Schrack J. W., 12 E Airy
Slough E. F., 35 E Penn
Solly W. F., Swede c Penn
Stevens Henry A., 315 Swede
Stinson C. Henry, 317 Swede
Stinson Charles H., 317 Swede
Strassburger J. A., Swede c Penn
Styer F., 403 Swede
Tyson N. D., 411 Swede
Wanger I. P., 5 E Airy

Largest DRY GOODS and CARPET HOUSE IN MONTGOMERY COUNTY. D. M. YOST & CO., Main and DeKalb, Norristown.

LAYER OUT OF THE DEAD.

Boyer M. A. Mrs., 1066 Powell

LEATHER AND SHOE FINDINGS.

Geiger A. W., 74 E Main
Solly B. F., 326 DeKalb

LIME, SAND AND CEMENT.

McLaughlin J., 50 E Lafayette
Mogee G. W., Ridge rd nr limits

LIVERY, &C., STABLES.

Axford G., 214 W Main
Cassel J. U., 127 W Penn
Detwiler J. E., Willow bel Jacoby
Gilbert S., 34 E Penn
Hallman H. T., 556 Chain
Perry J. & Son, Mill bel Lafayette
Shepard J. S., rear Montgomery House
Wilson J. H., 113 DeKalb
Yost Peter W., 528 Church

LUMBER.

Bodey & Livingston, Main c Water
Bolton's Sons, Main ab Stony Creek
*Davis Wm., jr., & Co., Ford av c Front, West Conshohocken
Guest, Grater & Co., Airy c Arch
*Jones E. D. & Co., Hector c Cherry
Marsh I. F. & Son, 4th ab Mill, B'port
*Shearer A. K., 2d c Lumber, North Wales
Wentz H. C., 227 W Main

MACHINISTS.

Benson & Walton, Washington c Markley
Burgess W. S., 207 Green
Rittenhouse C. & Sons, 327 E Main
Rittenhouse W. H., rear 346 W Main

MARBLE AND GRANITE WORKERS.

Smith G. W., 534 DeKalb
Sullivan W. M., 127 W Main

MEAT MARKETS.

Barry J. W., 358 W Main
Bean W. E., 156 W Main
Beener C., 131 W Penn
Beener J., 320 E Airy
DeHaven M. J., Kohn ab Elm
Eckert E., 321 E Penn
Fennell M., 371 E Main
Fisher J. B., DeKalb c 4th, B'port
Hengen B., 217 E Main
Horn J. B., (estate of), Front c Green, B'port
Johnson C., 2d c Green B'port
Kirts S. W., 147 W Main

A General Line of HARDWARE at BENJ. QUILLMAN'S, Cor. Main and DeKalb.

SHIP to and from New York and Philad'a. by PA. R. R. Daily FAST FREIGHT Lines.

MEAT MARKETS, CONTINUED.

McDermott J. F., Arch c Penn
Metzger J. C., Kohn ab Elm
Norristown Beef Co., Lafayette nr Barbadoes
Shronk F., 402 Moore
Sites T., 24 Front, B'port
Taylor S. L., Kohn ab Elm
White I. H., 364 W Main
Wood A. B., 4th ab Vine, B'port
Zollers V., Jackson c Stanbridge

MERCHANT TAILORS.

(*See also Clothiers*).

Berndt A. J., 245 E Main
Cohen H. C., 3 W Main
Godshalk W. T., 111 E Main
Green C. E., 140 W Main
Henning A. J., Times bldg, 4 W Main c Swede
Kaplan Lou, 48 E Airy

It Costs Nothing and Pays Well to inspect Quillman's Display. {See Page 3.

Kantz J., 253 E Main
Mitchell D., 18 and 20 E Main
*Mitchell Morris, Fayette c 1st av, Conshohocken
Moyer A. L., 218 DeKalb
Oettinger B. H. & Son, 530 DeKalb
Pagel & Bro., 46 E Main
*Pool & Son, Main, Lansdale
Wetzel H. & Co., 66 and 68 E Main

MILK DAIRIES.

Kuntz John, 422 W Airy
Mack Michael F., (box 398, P. O.)

MILLER.

Brown B., Walnut c Brown

MILLINERS.

Alker C. Mrs., 215 E Main
Hart S. A., 224 W Main
McDermott B., 8 E Main
Miller K. Mrs., 112 E Main

MILLINERS, CONTINUED.

McDermott M., 106 W Main
*Quinn T., Hector bel Harry, Conshohocken
Rylands S., 319 DeKalb
Streeper S. J. Mrs., 136 W Main
Worman S. C. Mrs., 50 E Main

MUSIC TEACHER.

*Rittenhouse H. A., 514 Stanbridge

NEWSDEALERS.

Miller I. M., 17 DeKalb, B'port
Tyson J. R., 69 E Main

NEWSPAPERS.

Norristown Newspapers, *see page* 50.

*Weekly Recorder (The), G. W. Evans, pub, Fayette bel Elm, Conshohocken
*Daily Pottstown Ledger (The), W. J. Binder, pub, High c Charlotte, Pottstown

NOTARIES PUBLIC.

Gibson M. M., 320 DeKalb
Hobson F. G., 303 Swede
*Maxwell J. H., 150 High, Pottstown
Slingluff J., 9 E Airy
Slough E. F., 35 E Penn
Styer F., 403 Swede

NOTIONS.

(*See also Drygoods*).

Baumgardner M. Mrs., 522 Church
Bickings F., 522 DeKalb
Coe G. H., 222 W Main
Espenship S. J., 500 Walnut
Fitzpatrick M. E. Mrs., Lafayette ab Ford
Heaney A. S., 611 W Marshall

—"*To find a name you must know how to spell it.*"—

NOTIONS, CONTINUED.

Jones M. E. Mrs., 354 W Main
Logue G. H., 202 Franklin
Madden F. M. Mrs., 106 E Washington
McClennan S. A. Mrs., 244 E Main
Mitton J., Front c Cherry, B'port
Percival H., 4th nr Depot, B'port
Priest H. E., 417 DeKalb
Ross J. W., DeKalb bel Ford, B'port
Shea M. J. Mrs., 139 W Lafayette
Sheive M. Mrs., 51 E Main
Stephenson H., 108 E Main
Trites A. P., DeKalb ab 3d, B'port
Wade Harry, 4th c Holstein, B'port

PAINTERS, CONTINUED.

Ortlip W. H., Main c Cherry
Perry R. W., 520 DeKalb
Weber Bros., 125 W Main

PAPER HANGERS.

(*See also Wall Papers.*)

*Casey M. J., Elm ab Forrest, Conshohocken
Long J. H., 244 W Main
Long W. S., 28 W Main
Weber Bros., 125 W Main

PAPER MANUFACTURERS.

Dager & Cox, Merion c 2d, B'port
McInnes H., Front ab Depot, B'port

PATENT MEDICINES.

(*See also Druggists*).

Dill W. W., Stanbridge c Marshall
*Swavely S. B., Washington c Chestnut, Pottstown

D. M. YOST & CO. sell more CARPETS, OIL CLOTHS and SHADES than all the other stores in the town combined.

Wolper W. H., 46 E Oak
Yost D. M. & Co., Main c DeKalb

OIL CLOTHS.

(*See also Carpets, &c.*)

*Yost D. M. & Co., Main c DeKalb

OIL REFINERS.

Slemmer Bros., E Main c Ford, Norristown

OPTICIAN.

Parker A. B., 217 DeKalb

OYSTERS, &C.

(*See also Fish, Oysters, &c.*)

Lukens J. A., 127 E Main

PAINTERS.

Baird & Mills, 208 Swede
Croll & Evans, 535 Maple al
Friedeborn G. A., 27 E Lafayette
Jackson A. J., 10 E Marshall
McCracken C. F., 252 E Main

PHOTOGRAPHERS.

Cochran & Wilson, 234 W Main
Cope S. H., 81 E Main
Day G. W., 317 DeKalb
Fisher S. R., 72 E Main
Lenzi G. A., 10 E Main
Saurman O. S., 130 E Main
Saurman T. M., 508 Green

PHRENOLOGIST.

Hare G., 25 E Washington

PHYSICIANS.

*Beaver D. R., Fayette c 4th av, Conshohocken
Bradley C., 546 E Main
Bunting H. M., 521 Swede
Corson E. M., 118 E Main
Drake H. H., 18 W Airy
Eisenberg P. Y., 221 W Main
Furey E. M., 617 Swede
Gerhard E. F., 509 W Marshall
Henry J., 403 W Marshall

D. M. YOST & Co. The DRY GOODS HOUSE, 100 E. Main.
NORRISTOWN HOSIERY CO., 100 E. Main.

In the DAILY REGISTER Advertisers can reach Town and Country People.

PHYSICIANS, CONTINUED.

*Highley G. N., Fayette ab 3d av, Conshohocken
Johnson B. K., 714 W Marshall
Johnson E. E., 714 W Marshall
Johnson E. N., 28 E Elm
Knipe J. O., 528 Swede
Mann C. H., DeKalb c P. & R. R. R., B'port
*Moyer S. C., Main c Broad, Lansdale
Peters I. L., 134 W Main
Preston M., 21 E Penn
Read L. W., 207 E Main
Richards E. E., 601 Cherry
Richardson M., 527 Swede
*Seese S. P., Main nr Broad, Lansdale
Sherman A. B., 7 E Elm

PLUMBERS, GAS AND STEAM-FITTERS.

Cowden S. L., 316 DeKalb
Frantz & Moore, 88 E Main
Linck E. H., 633 Cherry
Streeper D. H., 150 W Main
Streeper & Hutchison, 143 W Main

PORK PACKER AND PROVISIONS

March A. H., Front c Green, B'port

POTTERS.

Keller Bros., Pearl c Main

PRINTERS.

(*See also Newspapers.*)

*Binder W. J., High c Charlotte, Pottstown
Brandt J. H., 319 DeKalb
Daily Times, (ltd), Main c Swede

The Most Reliable TEAS and COFFEES at QUILLMAN'S.

Still H., 409 Cherry
*Swavely S. B., Washington c Chestnut, Pottstown
Trumbower L. T., 724 W Marshall
Weber C. Z., 15 E Airy
Weaver J. D., 36 E Airy
Weaver J. K., 612 DeKalb
Whitcomb H. H., 622 DeKalb
Wiley S. Nelson, 613 DeKalb, also Arch c Airy

PIANOS, ORGANS, &C.

Blasius C. & Sons, 57 E Main
Custer J., 271 E Main

PLANING MILLS.

(*See also Lumber*).

Bodey & Livingston, Main c Water
Bolton's Sons, Main ab Stony Creek
Guest, Grater & Co., Main c Arch
*Jones E. D. & Co., Elm bel Cherry, Conshohocken

*Evans George W., 43 Fayette, Conshohocken
Helfenstein S. B., Main c Cherry
Kneule A. & Son, 9 W Main
Schuylkill Valley Sentinel and Montgomery Co. Post, 248 West Main
Wills Morgan R., 73 E Main

PRODUCE.

Lewis & Bro., DeKalb c Marshall
Moore S. M., Main c Mill
Moore W., 274 E Main

REAL ESTATE AGENTS, &C.

Corson J. J., 33 W Main
Derr John J., 166½ W Main
Dettre Ambrose, 55 E Main
Harrar I. N., 320 DeKalb
Harner J. R., 35 E Penn
*Hendricks B. F., Gazette bldg, Butler av, Ambler
Holmes C. W., 115 W Main
Rambo J. R. & Co., 77 E Main

SHIP to and from New York and Philad'a, by PA. R. R. Daily FAST FREIGHT Lines.

All kinds of Cemetery and Building Work. || W. M. SULLIVAN, Main St.

Ornamental Wrought-Iron Work of every description. WM. F. REMPPIS & CO. Water St., above Lancaster Bridge, READING, PA.

REAL ESTATE AGENTS, &C., CONTINUED.

*Reinert D. F., 307 High, Pottstown
Rose E. D., 523 Green
Stahlnecker & Yost, 6 W Penn
Thomas G. W. H., 18 DeKalb, B'port

RESTAURANTS.

(*See also Hotels, also Saloons*).

Blaess P., Washington bel Swede
Buss J., 2d bel Mill, B'port
Dimond E., 4 E Main
Gehringer J., 307 E Lafayette
Hoy C., 206 Mill
Konetzki P., 323 DeKalb
Long H. B., 309-313 Swede
Ortlip O., 241 E Main
Shine W. H., 101 E Lafayette
Stroud W. H., 11 DeKalb, B'port
Vanfosson B., 161 W Main

SAW FILER.

Gray E., 143½ W Main

SEWING MACHINES.

Freeman M. S., 16 E Main
Helffenstein E. B., Main c Cherry
Singer Mfg. Co., 322 DeKalb
Wheeler & Wilson Mfg. Co., J. E. McMichael, mgr, 40 E Main

SHIRTS MFRS.

Hathaway J. C., George nr Marshall
Smith C. L. Mfg. Co., Corson nr Marshall
Wright G., Lafayette ab DeKalb

SLATERS.

Phillips J. H., 619 Kohn
Smith A., 623 Stanbridge

STEAM HEATERS AND RADIATORS.

*Globe Steam Heater Co., North Wales

D. M. YOST & CO'S Ladies' and Misses' CLOAK MANUFACTORY is the largest in the county.

Ward R. K. Mrs., 36 E Main

ROLLING MILLS.

Hooven J. & Son, Washington c Barbadoes
*Lukens Jawood, Washington bel Poplar, Conshoh'n

SALOONS.

(*See also Hotels, also Restaurants*).

Armitage J. D., 159 and 161 W Lafayette
Ball A. Mrs., 550 E Main
Burns A. Mrs., 200 DeKalb
Conway J., Lafayette c Ford
Gehringer J., 307 E Lafayette
Kehoe O., 118 Swede
Kehoe T., 100 DeKalb
Lawler J., Moore c Walnut
McDermott P., 204 Swede
Stoos W., 243 E Main

STOCKING MFR.

(*See also Hosiery*).

Tyson A. B., rear 505 W Marshall

STONE, LIME AND SAND.

(*See also Lime, &c.*)

Derr J. J., 166½ W Main
*Little William, R. R. nr Depots, Spring Mill

STOVES AND TINWARE.

Boyer J. F., 225 E Main
Keisen O., 528 DeKalb
*Kepner C. G., 129 York, Pottstown
Koplin W. H., 25 E Main
Neiman D. H., DeKalb c 2d, B'port
Quillman B., Main c DeKalb
*Reed H. W. B., Main nr Butler av, Ambler
Wilson F. W., 215 W Main

BENJ. QUILLMAN, Main, Cor. DeKalb, is the manufacturers' agent for all the Leading Heaters, Stoves and Ranges.

SHIP to and from New York and Philad'a by PA. R. R. Daily FAST FREIGHT Lines.

TACK MFRS.

Globe Tack Works, Oak nr Arch
Penna. Tack Works, Markley c Airy

TAILORS.

(*See also Merchant Tailors*).

Ganser C., 544 Cherry
Young D., 379 E Lafayette

TEAS, COFFEE AND SPICES.

(*See also Grocers*).

Burke J. F., 121 E Main
Magee D. I., 142 W Main
Poinsett R. S., 10 W Main

TELEGRAPH COMPANIES.

Postal Telegraph and Cable Co., 73 E Main
Western Union, also Phila., Rdg. and Pottsville, 77 E Main

TELEPHONE COMPANY.

Delaware and Atlantic, 52 E Main

UPHOLSTERER.

Ruddach G. W., 30 W Main

VARIETIES.

(*See also Notions, also Dry Goods.*)

Bean L. J., 324 E Oak
Bitting S., 513 Arch
Brennan J. R., 155 W Penn
Carroll J., 110 E Washington
Cassel & Tyson, 70 E Main
Heaton G., 661 Sandy
Heaton Wm., 637 Sandy
Hoy F. Mrs., 414 Arch
Kane M. E. Mrs., 104 E Washington
Keeler J. W., 81 E Main
Sheridan P., 395 E Lafayette

VETERINARY SURGEONS.

Cassel Eli, 355 E Main
Dengler H. O., Hartranft House

D. M. YOST & CO. cut FLOOR OIL CLOTHS any desired width.

TINSMITHS.

(*See also Stoves, &c.*)

Barndt A. S., 65 Astor
Johnson W. F., 360 W Main
Neiman G. F., 503 W Marshall
Seidel G. A., Stanbridge ab Marshall

TOBACCONISTS.

See Cigars, &c.

TOYS, &C.

Harrison J., 215 DeKalb

TRUST COMPANY.

Montgomery Ins., Trust and Safe Deposit Co., Montgomery Nat. Bank Bldg.

UNDERTAKERS.

Mowday D. Y., 240 E Main
*Nice & Bro., York av c East av, Jenkintown
Ruddach W. A., 30 W Main
Smith C. Y., 157 W Main

Rayner H. B., 300 E Main

WALL PAPER AND PAPER HANGINGS.

(*See also Paper Hangers*).

McVaugh M. H., 79 E Main
Perry R. W., 520 DeKalb
Weber Bros., 125 W Main

WATCHMAKERS AND JEWELERS.

Adle T. S., 109 E Main
Alker G. H., 219 E Main
Bickings L. L., 34 E Main
Boucot J. E., 24 W Main
Burke F. J., 38 E Main
Kohler C. & Co., 425 DeKalb
Lanz G., 211 DeKalb
Parker A. B., 217 DeKalb
Rogers W. B., 134 W Main
Sallade J. D., 16 E Main
Stein D. H., (estate), 48 E Main

-"To find a name you must know how to spell it."-

Dry Goods, Ladies' Cloaks, Corsets, Cloths and Cassimeres, Carpets, Oil Cloths, Shades, Etc., D. M. YOST & CO., 100 and 102 E. Main.

WATER COMPANY.
Norristown Ins. and Water Co., Montgomery National Bank

WHEELWRIGHTS.
(*See also Blacksmiths, also Carriagemakers.*)
Keiger T., DeKalb bel Ford, B'port
Reed A. S., 348 E Main

WINDOW SHADES AND ROLLERS.
*Casey M. J., Elm ab Forrest, Conshohocken

QUILLMAN CARRIES the LARGEST STOCK and BEST ASSORTMENT. {See Page 3.

Yost D. M. & Co., Main c DeKalb

WINES AND LIQUORS.
(*See also Saloons*).
Cahill O., 24 DeKalb
Curren P., 408 E Main
McGrath P., 206 DeKalb
Stamp P., Front c Mill, B'port
Swallow H., 200 W Main

WOOLEN AND COTTON GOODS MANUFACTURERS.
Barber E. L., Front bel Depot, B'port

WOOLEN AND COTTON GOODS MANUFACTURERS, CONT'D.
Brown J. M. & Co., 419 Barbadoes, also DeKalb bel Washington
Conshohocken Worsted Mills, 330 E Main
Ford Street Mills, John McArthur, Lafayette c Ford
*Jones H. C. & Co., Washington c Poplar, Conshohocken
*Lees J. & S., Washington c Ash, Conshohocken
Lees James & Sons, 4th c Prospect av, B'port
Scatchard H. F., Violet c Basin
Simpson W. & Sons, Swede nr River
Smith I. W., 3d ab Merion, B'port
Watt W., Buttonwood nr River
Worrall & Taylor, Front bel Depot, B'port

WROUGHT IRON FURNITURE.
Remppis Wm. F. & Co., Reading, Berks Co.

W. H. BOYD,

PUBLISHER AND COMPILER OF

STANDARD DIRECTORIES,

HOME OFFICE:

117 North 6th Street, - - Reading, Pa.

THE DAILY REGISTER has the LARGEST Country CIRCULATION.

SHIP to and from New York and Philad'a, by PA. R. R. Daily FAST FREIGHT Lines.

MONTGOMERY COUNTY GOVERNMENT.

MONTGOMERY COUNTY OFFICERS.

President Judge—Aaron S. Swartz.
District Attorney—Irving P. Wanger.
Additional Law Judge—Henry K. Weand.
Prothonotary—George Scheetz.
Register—Joseph W. Hunter.
Sheriff—Henry C. Kline.
Deputy Sheriffs—William W. Owen and Thomas H. Jackson.
Coroner—Silas Kingkiner.
Recorder—Benjamin Thomas.
Clerk of Courts—Alexander Malsberger.
County Treasurer—William H. Young.

Plain and Fancy GLASSWARE at QUILLMAN'S {Odd Fellows' Hall Grocery, (SEE PAGE 3).

County Commissioners—Samuel K. Anders, Daniel Yeakel and John S. Rahn.
Commissioners' Clerk—Edward Elsenhans.
County Superintendent Public Schools—R. F. Hoffecker.
Steward of Almshouse—J. H. Johnson.
Court Crier—William D. Whiteside.
Warden of Jail—George Schall.
Janitor of Court House—John Lindsay.
Jury Commissioners—Isaac Fry and Benjamin F. Penrose.
County Solicitor—J. P. Hale Jenkins.

NORRISTOWN BOROUGH GOVERNMENT.

Chief Burgess—Edmund A. Kite.
President of Council—Frank L. Smith.
Clerk to Council—Frank L. Murphy.
Treasurer—Harry L. Sullivan.
Solicitor—J. P. Hale Jenkins.
Surveyor—Alan W. Corson.
Street and Road Commissioner—Francis Baker.
Clerk of Markets—John Burnett.
Collector—George H. Powell.
Chief of Police—William H. Rodenbaugh.

W. M. SULLIVAN, Marble, Granite and Sandstone {127 West Main Street.

Wrought-Iron Furniture, Folding Chairs, Settees and Greenhouses for Private and Public Parks, Stable Fittings, &c. WM. F. REMPPIS & CO., WATER STREET, above LANCASTER BRIDGE, READING, PA.

Councilmen—First Ward, Daniel H. Streeper, H. H. Swartz and Edward E. Long.

Second Ward—John Klair, James M. Hoffman and Frederick Undercuffler.

Third Ward—William Crawford, Adam Youngman and Charles S. Neiman.

Fourth Ward—William Perry, Henry B. Rayner and Samuel S. Moore.

Fifth Ward—Michael Fennell, Edward F. Kane and Frank Shronk.

Sixth Ward—Jacob Land, Jacob White and Frank L. Smith, President.

Seventh Ward—Sylvester W. Snyder, Dr. B. K. Johnson and John C. Hathaway.

Eighth Ward—R. Wilson Perry, Isaac Chism and Daniel E. Houpt.

Ninth Ward—Marine W. Thomas, Jacob C. Kulp and Daniel H. Lare.

SCHOOL BOARD.

President—Rush B. Smith.

Largest DRY GOODS and CARPET HOUSE IN MONTGOMERY COUNTY. D. M. YOST & CO., Main and DeKalb, Norristown.

Secretary—W. E. Naile.
Treasurer—W. H. Kuder.
Directors—First Ward, William G. Wright, W. R. Evans.
Second Ward—William E. Naile, James A. Welsh.
Third Ward—B. F. Solly, T. J. Baker.
Fourth Ward—David Schall, John D. Newbold.
Fifth Ward—Edwin L. Neiman, William H. Kneas.
Sixth Ward—Emanuel G. Sweed, R. B. Smith.
Seventh Ward—Frank Roop, Thaddeus S. Adle.
Eighth Ward—W. D. Yocum, Theodore F. Bane.
Ninth Ward—W. W. Craig, W. H. Kuder.

PUBLIC SCHOOLS.

Superintendent Public Schools—Joseph K. Gotwals.

DeKalb Street—A. D. Eisenhower, Principal; Teachers, Ella Detweiler, Mary E. Fox, Caroline Chism, Lizzie Walker, Annie Walker, Mary Rees, Lillie S. Frantz, Mary A. Robinson, Mary Cauffman, Anne Shannon.

Oak Street — William J. Wells, Principal; Teachers, Sarah E. Fry, Hattie Pratt, Lizzie A. Burnside, Julia Wells, Nellie McCarter, Amy Hollowell, Sadie R. Borton, Armour V. Edmunds, Ray H. Ramsay, Adele M. Boucot, Ella Ruddach, Martha J. Hanson, Julia Naile, Emma Kuder, Irene Clark, Caddie Shoffner, Amelia Fagely.

Novelty Heaters and Excelsior Ranges are for sale only by BENJ. QUILLMAN, Cor. Main and DeKalb.

SHIP to and from New York and Philad'a by P. & R. R. Daily FAST FREIGHT Lines.

Chain Street—Joseph V. Bean, Principal; Teachers, Mabel Martin, Kate Fisher, Kate Ely, Mary Montgomery, Mary C. Rylands, Emma Reed, Minnie S. Moyer, Ella Makens, Ida Ebert.

Sandy Street—George H. Coe, Principal; Teachers, Jane Roberts, Sadie R. Lancaster, Annie Schall, Hattie Clark, Mattie Zimmerman, Mary Rice, Flora Zimmerman.

Cherry Street—Mary E. Smith, Principal; Teachers, Maggie Faulkner, Ella Slingluff, Grace L. Spooner.

Teacher of Music—Jerry March.

CHURCHES.

A. M. E., Mt. Zion, Basin nr Powell. Rev. Redman Fossett, Pastor.

Central Presbyterian. Erected 1856. Rev. J. Lincoln Litch, Pastor. W Main ab Swede.

Ebenezer A. U. M. P. Church, Spruce c Arch. Rev. ———, Pastor.

ARTISTIC POTTERY and CHINAWARE at QUILLMAN'S {Odd Fellows' Hall Grocery, (SEE PAGE 3).

Cherry Street Evangelical. Rev. Sylvester T. Leopold, Pastor. Organized 1858. Cherry ab W Airy.

First Baptist, S W c Swede and Airy. Rev. Charles A. Fulton, Pastor.

First Methodist Episcopal, DeKalb bel E Marshall. Rev. Jacob M. Hinson, Pastor.

First Presbyterian, DeKalb c Airy. Built and incorporated 1856. Rev. Thomas R. Beeber, D. D., Pastor.

Friends' Meeting House, Swede c Jacoby.

German Baptist, Barbadoes nr W Airy. No regular pastor.

Menonite Brethern in Christ Chapel, Willow c Chestnut. Rev. Joshua E. Fidler, Pastor.

Oak Street M. E., Oak c Church. Rev. Jacob Dickerson, Pastor.

Reformed of the Ascension, Airy nr Court House. Rev. S. R. Bridenbaugh, Pastor.

St. John's Episcopal, E Airy nr Swede. Rev. Isaac Gibson, Rector.

St. Patrick's R. C., W Lafayette c Cherry. Rev. Thomas F. Shannon, Rector; Rev. Patrick J. Mellon and Rev. Francis Markee, Assistants.

St. Paul's German Lutheran, Oak bel Green. Rev. John Niemann, Pastor.

—"*To find a name you must know how to spell it.*"—

QUILLMAN The GROCER and CHINA Ware House, Odd Fellows' Hall.

Lutheran Church of the Trinity, DeKalb bel E Airy. Rev. H. Peters, Pastor.

First Baptist, 4th nr Marion, Bridgeport. Organized 1849. Rev. C. C. Earle, Pastor.

Second Presbyterian of Norristown. Established 1850; built 1851; rebuilt 1874. Rev. S. R. Queen, Pastor. DeKalb c 6th, Bridgeport.

Trinity Reformed Church, W Marshall c Cherry. Rev. J. B. Henry, Pastor.

Haws Avenue M. E. Rev. W. W. Cookman, Pastor. Organized 1875. W Marshall c Haws av.

Mogeetown Church, Mogeetown.

Second Baptist Church, Haws av c Marshall. Rev. William E. Staub, Pastor.

Grace Lutheran, W Marshall c George. Rev. Robert D. Roeder, Pastor.

FIRE DEPARTMENT.

Montgomery Hose and Steam Fire Engine Company, E Penn nr Swede; instituted November 22d, 1847; incorporated May 15th, 1848. John Slingluff, President; William H.

For Health and Comfort, Yost's Monogram Corsets excel all others. } D. M. Yost & Co., Main and DeKalb.

Koplin, Vice President; Jonas A. Reiff, Secretary; Alexander Hooven, Treasurer and Engineer. Meets the first Tuesday of each month.

Norristown Hose Company, No. 1, DeKalb c Chestnut; instituted 1847; incorporated 1848. William C. Money, President; J. D. Sallade, Secretary; Atwood Yeakle, Treasurer; Harry H. Bickings, Engineer.

Fairmount Fire Company. Organized February 22d, 1852. John Burnett, President; C. H. Moore, Secretary; L. R. Shaffer, Treasurer. Meets second Thursday in each month at company's hall, Main c Astor.

Humane Fire Engine Company, No. 1, of Norristown, Main c Green; instituted July 21st, 1852; incorporated November 8th, 1852. J. P. Hale Jenkins, President; Theodore F. Gratz, Vice President; Frank H. Schwenk, Secretary; William Stahler, Treasurer; Samuel G. Robinson, Engineer.

SOCIETIES AND LODGES.

FREE AND ACCEPTED MASONS.

Hutchinson Commandery, No. 32, K. T. William F. Slingluff, E. C.; William E. Perry, G.; Samuel D. Crawford, C. G.; William Stahler, Treasurer; Thaddeus S. Adle, R. Meets fourth Monday in each month at Music Hall, 59 E Main.

THE DAILY REGISTER gives the NEWS of the WHOLE COUNTY.

SHIP to and from New York and Philad'a by PA. R. R. Daily FAST FREIGHT Lines.

Norristown H. R. A. Chapter, No. 190. Comp. Samuel D. Crawford, H. P.; Walter S. Jennings, King; Ellwood C. Hipple, Scribe; Joseph Shaw, Treasurer; Charles Major, Secretary. Meets second Monday in each month at Music Hall, 59 E Main.

Charity Lodge, No. 190, F. A. M. William E. Perry, W. M.; Irving P. Wanger, S. W.; William A. Bunting, jr., J. W.; John Slingluff, Treasurer; George R. Kite, Secretary. Meets first Monday of each month at Music Hall, 59 E Main.

INDEPENDENT ORDER OF ODD FELLOWS.

Norristown Encampment, No. 37, I. O. O. F. J. R. Ebert, Scribe; E. A. Kite, Treasurer. Meets second and fourth Tuesdays of each month in Odd Fellows' Hall.

Montgomery Lodge, No. 57, I. O. O. F. G. W. Holstein, Secretary; Jacob T. Moore, Treasurer. Meets every Monday at Odd Fellows' Hall.

QUILLMAN wants everybody to SEE his FINE CHINAWARE ROOMS. {See Page 3.

Curtis Lodge, No. 239, I. O. O. F. J. R. Harner, Secretary; Charles P. Perry, Treasurer. Meets every Thursday at Odd Fellows' Hall.

Norris Lodge, No. 430, I. O. O. F. Ellwood J. Wanner, Secretary; John A. Keiger, Treasurer. Meets every Friday at Odd Fellows' Hall.

KNIGHTS OF THE GOLDEN EAGLE.

Montgomery Commandery, No. 10, K. G. E., meets every Tuesday evening in Times bldg, W Main c Swede. Daniel F. Quillman, Commander; Samuel Ahn, Adjutant.

Norris Commandery, No. 11, K. G. E., meets every Wednesday evening in Times bldg, W Main c Swede. E. A. Stahler, Commander; L. G. Palmer, Secretary.

Montgomery Castle, No. 34, meets every Monday evening in Times bldg, W Main c Swede. John W. Printz, N. C.; Joseph B. D. Hamill, M. R.; John T. Ruddach, C. E.

Hancock Castle, No. 88, meets every Wednesday evening in Gerstley's Hall. G. A. Bright, N. C.; J. K. Stong, M. R.

G. A. R.

Zook Post, No. 11, G. A. R. William D. Whiteside, P. C.; George Evans, Adjutant. Meets every Monday evening, 63 E Main.

W. M. SULLIVAN, (Successor to H. A. Derr) MAIN STREET, Marble and Granite Works.

Builders' Iron Works, Iron Stairs and Fire Escapes. WM. F. REMPPIS & CO., Water St., ab. Lancaster Bridge, READING, PA.

MISCELLANEOUS SOCIETIES.

Montgomery County Medical Society, meets every other month at Council Chamber, Quillman's Hall. Charles Z. Weber, M. D., Secretary.

Washington Camp, No. 114, P. O. S. of A., meets every Friday evening, at their hall, 315 Swede. Budd S. Emlin, Secretary.

Union Council, No. 102, O. U. A. M. Samuel H. Bard, R. S. Meets every Wednesday at Acker's Hall.

Norristown Lodge, No. 32, K. of P.; instituted January 22, 1868; meets Wednesday evenings in Odd Fellows' Hall. J. R. Harner, K. of R. and S.; J. Evans Isett, M. of F.; S. W. Snyder, M. of E.

Star Division, No. 37, S. of T., meets every Saturday at Acker's Hall, 315 Swede. J. L. Richards, Secretary.

Consonance Chamber, No. 3, O. K. F., meets every Tuesday evening in Acker's Hall. Instituted May 9th, 1868. R. S., Thomas B. Evans.

A. O. of H., Richard Wafer, President; Daniel Meaher, Secretary; James Murphy, Treasurer; meets first Sunday of every month at Quillman's Hall.

YOST & CO'S stock of CLOTHS AND CASSIMERES, For MEN and BOYS, is the most complete in town.

British American Association, meets at 143½ W Main. E. Gray, Secretary.

Friendship Lodge, No. 39, A. P. A., meets every Thursday evening in Fisher's Hall, 72 E Main. Eugene Gouldy, Secretary.

Good Will Lodge, No. 1025, G. U. O. of O. F., meets first and third Tuesday evenings in every month at 48 E Main. Nathaniel Curry, Secretary.

Blooming Rose Castle, No. 44, A. O. Knights of the Mystic Chain, meets every Monday evening in Fisher's Hall, 72 E Main. Nathan Macolly, Secretary.

Tecumseh Tribe, No. 1, Imp. O. R. M. E. Krieble, C. of R.; Rinaldo Custer, K. of W. Meets every Thursday evening at Odd Fellows' Hall, DeKalb nr Main.

Iroquois League, No. 17, Imp. O. R. M. E. F. Slough, K. of R.; William H. Lancaster, K. of W. Meets every first and third Monday evenings at Odd Fellows' Hall.

Beaver Tribe, No. 62, Imp. O. R. M. John T. Ruddach, C. of R.; Charles W. Bard, K. of W. Meets every Wednesday at Odd Fellows' Hall.

Lynwood Lodge, No. 154, A. O. U. W., meets every Tuesday evening in Quillman's bldg. Recorder, William F. Solly; Financier, J. P. Hale Jenkins.

A General Line of HARDWARE at BENJ. QUILLMAN'S, Cor. Main and DeKalb.

SHIP to and from New York and Philad'a, by PA. R. R. Daily FAST FREIGHT Lines.

Buena Vista Lodge, No. 16, A. O. of G. F., meets every Friday at Odd Fellows' Hall, DeKalb bel Main. Nathan B. Jones, R. S.

Norris Circle, No. 111, B. U. (H. of F.), meets every Thursday evening at Acker's Hall, Swede ab Main. William H. Wolper, S. K.

Montgomery Commandery, K. of M., meets every Tuesday evening in Fisher's Hall, 72 E Main. Samuel R. Fisher, Secretary.

Friendship Lodge, No. 39, A. P. A., meets in Fisher's Hall on Thursday evenings. Harry Duffy, Secretary.

Lincoln Lodge, No. 18, Jr. A. P. A., meets every Monday evening at Main c Cherry. William Bateman, Secretary.

Prohibition Division, No. 45, S. of T., meets every Friday evening in Fisher's Hall, 72 E Main. Annie E. Glisson, Secretary.

Norristown Gymnasium. Isaac Chism, Secretary.

Montgomery County Historical Society, Court House. Isaac Chism, Secretary.

DeKalb Council, No. 855, American Legion of Honor, meets on the first and third Tuesday evenings of each month at Quillman's Hall. William F. Solly, Secretary.

It Costs Nothing and Pays Well to inspect Quillman's Display. {See Page 3.

Montgomery County Law Library, Court House. Hon. A. S. Swartz, President; Louis M. Childs, Secretary; Montgomery Evans, Treasurer; Nathaniel Jacoby, Librarian.

Norristown Land and Improvement Co. John W. Loch, President; Montgomery Evans, Secretary; A. A. Yeakle, Treasurer. 505½ Swede.

K. of L., No. 5,710, meets every Monday evening at Fisher's Hall.

St. Patrick's T. A. B. Society. James T. Feeney, President; Charles Dale, Secretary; Michael Kernan, Treasurer. Meets second Sunday of every month at Literary Hall, Lafayette ab Cherry.

St. John's Beneficial Society. Patrick Sheridan, President; John F. Sherry, Secretary; James Fennel, Treasurer. Meets second Saturday in each month in hall, Lafayette ab Cherry.

St. Patrick's Parochial School, basement St. Patrick's R. C. Church, W Lafayette street. Under management of the Sisters of the Immaculate Heart of Mary.

Convent of the Immaculate Heart of Mary. Mother Philomena, Superioress. W Lafayette nr Cherry.

St. Patrick's Literary Society meets first Thursday of each month in their hall, Lafayette ab Cherry. John F. Ferry, Secretary.

—"To find a name you must know how to spell it."—

D. M. YOST & Co. The DRY GOODS HOUSE, 100 E. Main. NORRISTOWN HOSIERY CO., 101 E. Main.

St. Joseph's Beneficial Association meets every third Saturday of each month in Odd Fellows' Hall, DeKalb bel Main. Lawrence Doran, Secretary.

St. Joseph's Female Protectory. Under charge of Sisters of the Good Shepherd. Mother Mary Frances, of Rome, Superioress, Main bel Walnut.

Harmony Club meets first Monday evening in every month. at 51 E Main. George D. Bolton, President; A. Markley Harry, Secretary; Ashley P. Hunter, Treasurer.

Liberal Club, Airy c Swede. Louis M. Kelty, Secretary.

Mutual Social Club, 123 W Main, meets first Monday evening of each month. Shipley P. Spooner, Secretary.

Jefferson Club meets every Monday evening at 59 E Main. John H. Hallman, Secretary.

Republican Invincibles meet first Wednesday evening of each month at 81 E Main. Samuel H. Bard, Secretary.

Order Sons of St. George, James Lees Lodge, No. 257. Meets in Odd Fellows' Hall. E. Gray, Secretary

Norristown Base Ball and Athletic Association. J. R. Rambo, President; J. A. Brownback, Secretary; E. D. Egbert, Treasurer. 77 E Main

D. M. YOST & CO. sell more CARPETS, OIL CLOTHS and SHADES than all the other stores in the town combined.

Washington Camp Fife and Drum Corps. Thomas Landis, Leader. Meets every Monday evening, DeKalb bel Marshall.

Wyandotte Social Club meets first Wednesday of every month, at 48 E Main. Walter Sheive, Secretary.

ASYLUM.

State Hospital for the Insane. Trustees, John F. Hartranft, President; Dr. E. G. Martin, Secretary; Isaac Acker, B. Evans, B. F. Gilkeson, I. Fleishman, Charles S. Hunsicker, Thomas Bradley, George P. Ross, C. H. Stinson, W. D. H. Serrell, Dr. E. G. Martin, Dr. G. P. Kern; Steward, John L. West; Resident Physicians, Dr. R. H. Chase and Dr. Alice Bennett.

SAVING FUND AND LOAN ASSOCIATIONS.

Excelsior Saving Fund and Loan Association. Joseph Fornance, President; J. P. H. Jenkins, Secretary; John J.

In the DAILY REGISTER Advertisers can reach Town and Country People.

SHIP to and from New York and Philad'a by PA. R. R. Daily FAST FREIGHT Lines.

Corson, Treasurer. Meets second Friday of each month in Quillman's Hall.

Fame Building and Loan Association, of Bridgeport, meets in Market Hall, 3d c Green, the third Monday of each month. Incorporated May 16, 1870. Thomas Worrall, President; Charles D. Hess, Vice President; Benjamin Thomas, Secretary; George R. Kite, Treasurer.

Second National Saving Fund and Loan Association. William F. Slingluff, President; A. W. Corson, jr., Secretary; John Slingluff, Treasurer. Meets fourth Tuesday in each month in Quillman's Hall.

The People's Building and Loan Association. J. H. Crankshaw, President; A. W. Dettra, Secretary; N. Egbert, Treasurer. Meets second Monday of each month at 55 E Main.

The Star Loan Association. Abram S. Hallman, President; Alan W. Corson, Secretary; E. A. Kite, Treasurer. Meets third Monday of each month in Quillman's Hall.

William B. Rambo Building and Loan Association, of Bridgeport. William B. Rambo, President; James Carri-

The Most Reliable TEAS and COFFEES at QUILLMAN'S.

gan, Treasurer; Andrew Blair, Secretary. Meets second Monday of each month at St. Elmo Hotel, Bridgeport.

MILITARY COMPANIES.

Company A, 6th Reg't, Pennsylvania N. G. (Pottstown). William E. Schuyler, Captain; John F. Tonnelier, 1st Lieutenant; L. Y. Missimer, 2d Lieutenant.

Company C, 6th Reg't, Pennsylvania N. G. (Conshohocken). William B. Nungesser, Captain; Franklin Harrison, 1st Lieutenant; George W. Royer, 2d Lieutenant.

Company F, 6th Reg't, Pennsylvania N. G. Henry Jacobs, Captain; H. R. Souder, 1st Lieutenant; Samuel E. Curll, 2d Lieutenant.

BANDS.

Norristown Cornet Band. Inc. June 2, 1855. John A. Harrold, Leader. Meets every Friday evening, Main c Green.

BANKS.

First National. James Hooven, President; George Shannon, Cashier; George R. Kite, Assistant Cashier. Capital, $150,000. 105 W Main.

All kinds of Cemetery and Building Work. || W. M. SULLIVAN, Main St.

Ornamental Wrought-Iron Work of every description. WM. F. REMPPIS & CO., Water St., above Lancaster Bridge, READING, PA.

Montgomery National, of Norristown. John Slingluff, President; William F. Slingluff, Cashier. Capital, $200,000. W Main ab Cherry.

People's National Bank (The), 49 E Main. A. A. Yeakle, President; Lewis Styer, Cashier. Capital, $150,000.

NEWSPAPERS.

Daily and Weekly Times (The), published at W Main c Swede, by the Daily Times, limited. Daily published every afternoon, Sundays excepted, at $3.00 per annum, in advance. Weekly published every Thursday afternoon at $1.00 per annum, in advance.

National Defender, published every Tuesday morning by S. B. Helfenstein, editor and proprietor; established August 12th, 1856. $2.00 per annum. W Main c Cherry.

Norristown Daily Herald, published every afternoon, Sunday excepted, at 73 E Main, by Morgan R. Wills, at $4.00 per annum.

D. M. YOST & CO'S Ladies' and Misses' CLOAK MANUFACTORY is the largest in the county.

Norristown Register, Daily and Weekly, published by A. Kneule & Son, 9 W Main. Daily, $3.00; Weekly, $1.50 per annum, in advance. Daily instituted in 1880; Weekly in 1800.

Norristown Weekly Herald, published, at 73 E Main, by Morgan R. Wills, at $1.50 per annum.

Saturday Review, published, at 319 DeKalb, by J. H. Brandt.

Schuylkill Valley Sentinel and Montgomery County Post, published every Saturday by S. R. Gotwals at 248 W Main. Terms, $1.00 per annum.

PASSENGER RAILWAY COMPANIES.

Citizens' Passenger Railway Co. George D. Bolton, President; George Shannon, Treasurer; George R. Kite, Secretary; D. B. Hartranft, Superintendent. Stanbridge c Sterigere.

Norristown Passenger Railway Co. H. M. Lutz, President; Eugene D. Egbert, Secretary; J. Cloude Smith, Treasurer. 507 Swede.

BENJ. QUILLMAN'S TINWARE is all made in his own Shops, Cor Main and DeKalb Sts.

SHIP to and from New York and Philad'a, by P. A. R. R. Daily FAST FREIGHT Lines.

NORRISTOWN BOARD OF TRADE.

This corporation was formed for the following purposes: The promotion of the trade of the city of Norristown; the increase of its population by new business enterprises; the solicitation of manufacturers to locate within its boundaries and contributing territory; the publication of the advantages possessed by Norristown for the employment of capital and as a desirable place of residence; the use of all proper means to obtain legislation, national, State and municipal, favorable to the interests of the city and its inhabitants; the protection and fostering of its mercantile and manufacturing industries; the extension of facilities of transportation and the protection of the trade of the city from unjust discrimination in rates of freight; the equitable adjustment of difficulties which may arise between labor and capital; and generally, by united and well directed efforts, to advance the interests and promote the commercial integrity of the business community. William Rennyson, President; Vice Presidents, Morgan Wright, H. C. Wentz, Morgan R. Wills, John D. Newbold, John T. Dyer; J. Clinton Sellers, Secretary; Board of Trustees, J.

CHOICEST GROCERIES of BEST QUALITY at QUILLMAN'S.

Morton Brown, Remandus Scheetz, William H. Bodey; Standing Committees: Manufacturers—John D. Newbold, Chairman; John McArthur, H. C. Gresh, J. Morton Brown, W. E. Thomas, Isaac Taylor, Walter H. Cooke. Real Estate—Morgan Wright, Chairman; J. F. Hartranft, Henry C. Wentz, Samuel Moore, Benjamin Thomas. Retail Trade—Remandus Scheetz, Chairman; I. H. Brendlinger, J. P. Hale Jenkins, A. B. Parker, Philip Quillman. Legislation—George N. Corson, Chairman; John C. Hathaway, George C. Coughlin, J. L. West, A. P. Hunter. Transportation—Chester Bertolette, Chairman; J. M. Albertson, Alex. Hooven, Isaac W. Smith, S. P. Hanson. Finance—Edmund M. Evans, Chairman; J. Barkley Hall, I. N. Harrar. Municipal Affairs—George W. Rogers, Chairman; J. G. Landes, Warren G. Wright, David Schall, Alfred Brooke. Statistics—John W. Bickel, Chairman; Theodore W. Bean, Lewis Styer, E. M. Corson, Montgomery Evans. Publication—Morgan R. Wills, Chairman; H. F. Reifsnyder, W. B. Rambo, E. Channing Potts, W. P. Cuthbertson. Arbitration—J. Roberts Rambo, Chairman; W. A. Ruddach, George R. Kite, Walter H. Cooke, John Hennis. Entertainment—T. J. Baker, Chairman; I. W. Smith, Isaac Chism. Law—J. P. Hale Jenkins, Chairman; Irving P. Wanger, Theodore W. Bean.

CAUTION CAUTION

BOYD'S DIRECTORY OFFICES

No. 117 North Sixth Street, Reading,

AND

100 and 102 East Main St, Norristown.

DIRECTORIES OF ANY CITY OR STATE IN THE UNION FURNISHED ON APPLICATION.

DON'T LEND YOUR DIRECTORY

UNDER THE PRETENSE OF BORROWING

Many have been Stolen from Subscribers!

If you are offered a Directory for Less than the Subscription Price, you may be sure it has been STOLEN.

CAUTION CAUTION

THE REGISTER is the ONLY DEMOCRATIC DAILY PAPER in the COUNTY.

SHIP to and from New York and Philad'a, by PA. R. R. Daily FAST FREIGHT Lines.

BOYD'S
Norristown and Bridgeport Directory.

ABBREVIATIONS USED IN THIS DIRECTORY.—Ab., above; al., alley; av., avenue; bel., below; bet., between; bookkpr., bookkeeper; c., corner; do., same; E., east; ft., foot; h., home; la., lane; mfr., manufacturer; N., north; nr., near; rd., road; R. R., railroad; sq., square; S., south; W., west; wid., widow; B'port., Bridgeport.

A

Abbett Aaron S., laborer, h 37 Ann
Abbey John, carpet weaver, h 224 E Washington
Abel Jacob, laborer, h Markley ab Elm
Able Bessie, domestic, 35 E Jacoby
Able Mary, wid Joseph, h Marshall c Haws av

Don't leave town without seeing {QUILLMAN'S STORE AND WAREROOMS.} See Page 3.

Able William, janitor P. & R. depot, h Markley ab Elm
Abrams Elizabeth, wid Samuel, h 800 DeKalb
Acker Benneville, laborer, h Hurst ab 4th, B'port
Acker Ephraim L., lawyer, 309 Swede, h Montgomery House
Acker Esther, operator, h 709 Cherry
ACKER HARRY T., carpets, oil cloths, &c., 56 E Main, h 501 Cherry
Acker Lizzie, h 709 Cherry
Acker William, deputy postmaster, h 22 E Elm
Acker Zach., architect, 311 Swede, h at Phœnixville
ADAMS EXPRESS Co., J. M. Powell, agt, 61 E Main
Adams Laura, domestic, 230 E Jacoby
Adams Mary, wid William, h Front ab Cherry, B'port
Adams Ruth A., h Mill c 7th, B'port
Addy Thomas B., moulder, h Chain nr Lafayette
Adle Abner, laborer, h rear Swede nr limits
Adle J. Warren, plate printer, h 222 Pearl
Adle Markley H., printer Herald, h 619 W Main
Adle Thaddeus S., jewelry, 109 E Main, h 621 W Main
Adle Theodore A., blacksmith, h 619 W Main
Adle William H., machinist, h 26 W Main
Ahn Samuel, carpenter, h 330 Green
Aicher Alfred D., watchmaker, h 211 DeKalb
Aikens Mary E., stockingmaker, h 808 Arch

POLISHING and SAWING by STEAM. **W. M. SULLIVAN,** MARBLE and GRANITE, *MAIN STREET.*

WM. M. REMPPIS & CO., Manufrs. Wrought-Iron Railings, Fences, Grates, Guards, Gates, Etc., Water St., ab. Lancaster Bridge, **READING, PA.**

Ainley Thomas, painter, h 809 Smith
Aitken Mary, wid Charles C., h 706 Swede
Aker I. Alonzo, blacksmith Insane Asylum, h 664 Astor
Aker Israel M., laborer, h 664 Astor
Aker William J., laborer, h 664 Astor
Akins Benjamin, engineer, h 11 3d, B'port
Akins Harry W., clerk Court House, h 214 E Washington
Akins Samuel, h DeKalb ab 8th, B'port
Albertson Amos L., (J. M. Albertson & Sons), h 366 E Main
Albertson Elizabeth, h 530 Green
ALBERTSON J. M. & SONS, (W. E. and A. L.), bankers, W Main c Swede, also Star Glass Works, Washington bel Ford
Albertson J. Morton, (J. M. Albertson & Sons), h 366 E Main
Albertson William E., (J. M. Albertson & Sons), h Montgomery House
Alcorn William, driver, h 203 E Chestnut
Aldridge George, hostler State Insane Asylum, h do
Alexander Catharine W., wid George, h 720 W Marshall
Alexander John T., laborer, h 405 W Lafayette
Algeo Jennie, domestic, Sandy bel Oak
Alker Clara Mrs., milliner, 215 E Main, h do

D. M. YOST & CO. sell Standard Makes of BLACK CASHMERES ten per cent. less than other houses.

Alker Frank J., gents' furnisher, 107 E Main, h 215 do
Alker George H., jeweler, 219 E Main, h do
Alker Henry, hat presser, 113 E Main, h 215 do
Alker Henry J., harnessmaker, 221 E Main, h 345 E Penn
Alker Louisa, domestic, 21 E Penn
Allabaugh Belle, h 112 Swede
Allcock Frederick, machinist, h rear 549 E Main
Allebaugh Henry C., insurance, h 198 E Oak
Allebough Benjamin V., h 505 W Marshall
Allebough Elmer S., bricklayer, h 505 W Marshall
Allebough Penrose S., candymaker, h 505 W Marshall
Allen John, laborer, h 534 Noble
Allen Harry G., tobacconist, 362 W Main, h do
Allen Rebecca, wid John, h 534 Noble
Allen William, engineer, h Markley ab Lafayette
Allent Ferna, tailor, h 920 W Washington
Allison John, laborer, h 926 W Washington
Alphonso Mary, wid Antony, h Lafayette av nr Lafayette
Altemus E. Channing, bricklayer, h 29 Front, B'port
Altemus George M., machinist, h 113 W Main
Altemus Joseph J., car inspector, h 29 Front, B'port
Altemus Mary, wid Harry, h 619 W Marshall
Altemus Mary N., housekeeper, 29 Front, B'port

BENJ. QUILLMAN, Main, Cor. DeKalb, is the manufacturers' agent for all the Leading Heaters, Stoves and Ranges.

SHIP to and from New York and Philad'a. by **PA. R. R.** Daily FAST FREIGHT Lines.

Altemus Thomas E., painter, h 113 W Main
Altemus William H., car inspector, h 29 Front, B'port
Althouse Wilson D., agent P. & R. Main st depot, h 647 Kohn
Amber Hiram, boots, Lafayette ab Ford, h do
Ambler Ellen, boxmaker, h 762 George
Ambler Frank, laborer, h 762 George
Ambler Joseph, cloth finisher, h 444 E Spruce
Ambler Letitia K., wid William, h 30 E Elm
Ambler Mahlon R., h 1039 DeKalb
Ambler William, laborer, h 762 George
Amos William, laborer, h Sandy bel Walnut
ANDERS SAMUEL K., county commissioner, Court House
Anderson Abraham H., huckster, h 607 Walnut
Anderson Annie, domestic, 1008 DeKalb
Anderson Annie, wid Isaac P., h 1116 Willow
Anderson Annie D., wid George F., h 48 W Washington
Anderson David, attendant Insane Asylum, h do
Anderson Harry E., clerk, h 534 Norris
Anderson Harry H., painter, h Chain nr Lafayette
Anderson Helen R., wid A. Jackson, h 16 DeKalb, B'port
Anderson Jacob M., brakeman, h 634 Astor
Anderson John F., clerk, h 663 Chain
Anderson Lottie W., h Veranda House

QUILLMAN CARRIES the LARGEST STOCK and BEST ASSORTMENT. {See Page 3.

Anderson Maggie, seamstress, h 634 Astor
Anderson Margaret S., widow Isaac H., h Willow bel Basin
Anderson Melinda, wid Samuel, h 534 Norris
Anderson Rachel, h 7th nr Green, B'port
Anderson Robert, dresser, h 613 Walnut
Anderson Samuel, laborer, h 7th bel Green, B'port
Anderson Sarah A., wid Abraham G., h 622 Cherry
Anderson Sarah J., wid Jacob, h 634 Astor
Anderson William K., carpenter, h 563 Haws av
Andreski Kate, domestic, 56 E Penn
Andrew John W., tailor, h 616 Walnut
Andrews Edwin, carpet weaver, h 208 Walnut
Andrews Joel W., coal, 4th bel Mill, B'port, h 1035 DeKalb
Anselm Charles, barber, 124 E Marshall, h do
Anselm Charles, jr., barber, h 124 E Marshall
Anslee William, h 131 W Lafayette
Antis Jacob, hostler Rambo House
Antis William, driver, 54 E Main, h do
Applegate Joseph, laborer, h E Main bel Ford
Appleton Charles L., fireman, h 342 E Marshall
Arbagast John, laborer, h rear 37 E Marshall
Archer Archie A., mill hand, h Violet c Basin
Archer William, blacksmith, h Violet c E Basin

—"To find a name you must know how to spell it."—

Dry Goods, Ladies' Cloaks, Corsets, Cloths and Cassimeres, Carpets, Oil Cloths, Shades, Etc., D. M. YOST & CO., 100 and 102 E. Main.

Argue George W., engineer, h 1038 Green
Argue Sallie, stockingmaker, h 1038 Green
Armitage Joseph, laborer, h Ford ab Holstein, B'port
ARMITAGE JOSEPH D., Franklin House, 159 and 161 W Lafayette, h do
Armstrong Annie, wid John, h 114 W Marshall
Armstrong Emma L., weaver, h 114 W Marshall
Armstrong Margaret, weaver, h 114 W Marshall
Armstrong Mary, shirtmaker, h 114 W Marshall
Arnold Edwin C., candymaker, h 1040 Willow
Arnold John A., painter, h 1040 Willow
Arnold Martha B., h 403 E Main
Arnold Thomas G., supt, h 603 Swede
Arnold Thomas M., carpenter, h 1037 Green
ARNOLDY HENRIE, Schuylkill Valley Hotel, 444 E Main, h do
Arp Josiah, mason, h 515 Noble
Arundel Annie, attendent Insane Asylum, h do
Ashbridge George W., bricklayer, h 16 W Washington
Ashby John, weaver, h Buttonwood nr River
Ashcroft George, carpenter, h 219 E Basin
Ashenfelter Caroline, wid Adam, h 209 Franklin av
Ashton Caroline, dressmaker, h 511 Swede

D. M. YOST & CO. cut FLOOR OIL CLOTHS any desired width.

Ashton Charles B., druggist Insane Asylum, h do
Ashton George A., clerk, Front bel Mill, B'port, h W Conshohocken
Ashton James G., mill hand, h 248 E Penn
Ashton John, farmer, h 934 W Washington
Ashton Justitia M., dressmaker, h 511 Swede
Ashton Sarah E., dressmaker, h 511 Swede
Ashton Winniefred, weaver, h 934 W Washington
Asquith Samuel, foreman, h Front ab Vine, B'port
Atkinson Clark, clerk, h 400 Cherry
Atkinson Francis C., laborer, h 914 W Washington
Atkinson Hettie A., dressmaker, h 914 W Washington
Atkinson Sarah, boxmaker, h 400 Cherry
Atkinson William, carpet weaver, 400 Cherry, h do
Atkinson William, jr., boxmaker, h 400 Cherry
Atley Mary, domestic, DeKalb c 7th, B'port
Atley Sylvia H. B., domestic, 534 Church
Atwood Catharine, wid Thomas, h 32 E Chestnut
Auch Sarah, wid Frederick, h 728 Chain
Auchy Andrew N., shoemaker, h 627 Astor
Auchy Eugene, paper carrier, h Spruce bel Swede
Auchy John N., carpenter, h 754 Chain
Auchy Joseph G., plasterer, h 12 E Spruce

THE DAILY REGISTER has the LARGEST Country CIRCULATION.

SHIP to and from New York and Philad'a. by PA. R. R. Daily FAST FREIGHT Lines.

Auchy Lewis, h 19 E Marshall
Auchy Mary K., dressmaker, h 19 E Marshall
Augusta Howard W., porter, h 1021 Green
Augusta James A., newsboy, h 1021 Green
Augusta Martha A., wid John, h 1021 Green
Austerberry Elizabeth Mrs., h 355 E Penn
Austerberry Joseph, roller coverer, h 101 DeKalb
Autenreith G. Adam, shoemaker, 232 W Main, h do
Autenreith George E., shoemaker, h 238 W Main
Aveyard William, comber, h 4th ab Grove, B'port
Axe Sarah, domestic, 603 Swede
Axer Barbara, h 215 E Main
Axford George, furniture, also livery, 214 W Main, h do
Ayer Charlotte, wid Robert, h 501 Stanbridge

B

Bacon Benjamin, laborer, h Swede ab Beach
Baer William C., boarding house, 259 W Main, h do
Bagley Michael, finisher, h Prospect av bel Holstein, B'port
Bagley Michael, foreman, h 530 E Main
Bailey Albin D., tobacconist, 410 E Main, h do
Bailey Anna M., weaver, h 146 W Lafayette
Bailey Charles, machinist, h 131 W Marshall

Plain and Fancy GLASSWARE at QUILLMAN'S {Odd Fellows' Hall Grocery, (SEE PAGE 3).

Bailey Frederick, carpenter, h DeKalb c Wood
Bailey George F., watchman, h 2d bel Mill, B'port
Bailey Harry T., barber, Railroad ab Depot, h 2d bel Mill, B'port
Bailey Jacob H., teamster, h 134 W Penn
Bailey Joseph A., clerk, 428 Arch, h Sandy bel High
Bailey Julia A., housekeeper, h 146 W Lafayette
Bailey Thomas, tobacconist, 148 W Main, h do
Bailey Warren, farmer, h W Main bel Noble
Bailey William T., carder, h 31 4th, B'port
Baily Egburt, photographer, h 1313 DeKalb
Baily Harry E., manager, 73 E Main, h 1313 DeKalb
Baily Joshua G., coal, 3d ab DeKalb, B'port, h 902 Swede
Baily Samuel A., jeweler, h 219 Jacoby
Baily William W., h 1313 DeKalb
Bainbridge Henry C., carpenter, h 1016 Green
Bainbridge John W., laborer, h 1058 Willow
Bair Willis D., cigars, &c., DeKalb c Front, h 4th ab DeKalb, B'port
Baird Edward P., clerk, 56 E Main, h 216 do
Baird Harry F., (Baird & Mills), h 516 Norris
Baird John M., foreman, h 216 Main
Baird Lindsay, moulder, h 224 Minor

W. M. SULLIVAN, Marble, Granite and Sandstone {127 Main West Street.

Wrought-Iron Furniture, Folding Chairs, Settees and Greenhouses for Private and Public Parks, Stable Fittings, &c. WM. F. REMPPIS & CO., WATER STREET, above LANCASTER BRIDGE, READING, PA.

Baird Robert L., moulder, h 623 Corson
Baird Sidney J., painter, h 531 Barbadoes
Baird Susan M., weaver, h 2 White Row, Washington bel Swede
Baird & Mills, (H. F. Baird and W. D. Mills), painters, 208 Swede
Baker Annie B., wid James, h 813 Green
Baker Benjamin W., mason, h 513 Noble
Baker B. Franklin, marble cutter, h 221 DeKalb
Baker Carrie, h 902 DeKalb
Baker Charles I., notions, h 419 DeKalb
BAKER CYRUS, Taylor House, 221 DeKalb, h do
Baker Francis, street commissioner, h 126 W Marshall
Baker Frederick J., carpenter, h 640 Astor
Baker Henry, shingler, h 30 W Airy
Baker Henry T., shoemaker, h 1022 Green
Baker John S., engraver, h 30 W Wood
Baker Martha, h 902 DeKalb
Baker Mary, clerk, h 30 W Airy
Baker Mary, trimmingmaker, h 126 W Marshall
Baker Mary, wid Lorenzo, h Willow ab Roberts
Baker Oliver, butcher, h 19 2d, B'port
Baker Silas B., overseer, h Willow ab Roberts

Largest DRY GOODS and CARPET HOUSE IN MONTGOMERY COUNTY. D. M. YOST & CO., Main and DeKalb, Norristown.

Baker Theodore W., clerk, 90 E Main, h 639 George
BAKER THOMAS J., harnessmaker, 75 E Main, h 419 DeKalb
Baker William R., conductor, h 631 Astor
Baker Winfield S., salesman, 101 E Main, h 813 Green
BAKER & GRADY, (George W. Grady), druggists, Main c DeKalb
Baldwin Charles, machinist, h 117 E Marshall
Baldwin James B., bricklayer, h 834 Marshall
Bale C. Franklin, clerk, 602 DeKalb, h 132 W Airy
Bale Hannah M., wid William, h 132 W Airy
Bale Jehu, laborer, h 132 W Airy
Bale Mordecai F., cigarmaker, h 132 W Airy
Bale William C., driver, h 12 Ann
Ball Ann Mrs., saloon, 550 E Main, h do
Ball James, driver, h 529 E Main
Ball Thomas, laborer, h 550 E Main
Ballatine Ruth, wid Robert, h 717 Chain
Bane Theodore F., loom boss, h 402 E Marshall
Bankelman John, carpenter, h 120 Chain
Bankes Henrietta, h Lafayette nr Barbadoes
Bankes Reuben, brickmaker, h 1004 W Airy
Bankes Samuel, brickmaker, h 630 Kohn

Novelty Heaters and Excelsior Ranges are for sale only by BENJ. QUILLMAN, Cor. Main and DeKalb.

SHIP to and from New York and Philad'a, by P. A. R. R. Daily FAST FREIGHT Lines.

Banks Emily, dressmaker, h 648 George
Banks John W., cigarmaker, h 648 George
Banks Katie, tailoress, h 648 George
Banning Charles E., plasterer, h Church c Apple Tree al
Banning William, laborer, h 126 E Main
Barber Ella L., woolen mfr, Front bel Depot, h 12 5th, B'port
Barber William, supt, Front bel Ford, h 12 5th, B'port
Bard Alice, music teacher, h 123 W Marshall
Bard Charles H., tobacconist, 319 Cherry, h 533 Barbadoes
Bard Charles W., roller, h 533 Barbadoes
Bard Hannah, h 127 W Marshall
Bard Mary, wid Charles, h 24 W Airy
Bard Mary J. Mrs., dressmaker, 69 E Lafayette, h do
Bard Samuel H., huckster, h 69 E Lafayette
Bard Susan, wid Thomas, h 123 W Marshall
Bardin Harry C., salesman, h Jacoby c Green
Bardman Daniel, carpenter, h Buttonwood bel Main
Bardman John, brickmaker, h Buttonwood bel Main
Bare G. Morgan, carpenter, h 4th nr Merion, B'port
Barkdoll Ida, wid George W., h 423 DeKalb
Barker James W., supt, Washington bel Mill, h 224 E Washington

ARTISTIC POTTERY and CHINAWARE at QUILLMAN'S {Odd Fellows' Hall Grocery, (SEE PAGE 3).

Barkley John A., bricklayer, h 620 Kohn
Barndt Allen S., tinner, 654 Astor, h do
Barndt Mattie, shirtmaker, h 519 Swede
Barnes Catharine, wid Jacob, h 618 Cherry
Barnes George, laborer, h 140 W Main
Barnes Harry P., bookkeeper, h 618 Cherry
Barnes Henry A., student, h 1301 DeKalb
Barnes Howard S., clerk, h 618 Cherry
Barnes James E., printer, h 1301 DeKalb
Barnes John J., agent, h 1301 DeKalb
Barnes John S., marble cutter, h 618 Cherry
Barnes Nannie R., teacher, h 25 W Chestnut
Barnes Rebecca, wid J. Watts, h 630 Cherry
Barnes William A., carpenter, h 1301 DeKalb
BARNES WARREN B., Rambo House, Swede ab Penn, h 25 W Chestnut
Barnett Allen, tinsmith, h Locust ab Basin
Barnhart John F., attendant Insane Asylum, h do
Barnshaw Joseph A., policeman, h 45 Front, B'port
Barr William, laborer, h 14 W Lafayette
Barrel Perry, driver, h 916 W Washington
Barrett Daniel P., laborer, h 211 Barbadoes
Barrett Hibberd, mill hand, h 503 Norris

QUILLMAN The GROCER and CHINA Ware House, Odd Fellows' Hall.

Barrett J. Allen, plumber, h 529 E Main
Barrett Jesse, cabinetmaker, 529 E Main, h do
Barrett William H., carpet weaver, h 6th bel Mill, B'port
Barron George, papermaker, h 17 4th, B'port
Barry David, brakeman, h 113 Mill
Barry John W., grocer, 358 W Main, h Eagleville
Barry Mary E., wid Samuel, h 509 W Main
Barssieur Gaspar, glass blower, h 521 E Lafayette
Barth Louis J. F., shoemaker, h 12 3d, B'port
Bartholomew Ann, wid Jacob, h 511 Haws av
Bartholomew John, mgr Fairview Heights, h Ford opp Depot, B'port
Barton Mary J., h 39 E Chestnut
Bassett Lena, stockingmaker, h Violet bel Elm
Bassett Renie, weaver, h Violet bel Jacoby
Bassett Sarah T., wid Irena, h Violet bel Jacoby
Bassford Charles, painter, h 618 Walnut
Bast Lizzie, collar bander, h 620 Cherry
Bastian John, h 800 DeKalb
Batchelder Alexander, laborer, h 539 Cherry
Batchelder Charles W., laborer, h 765 George
Batchelder Elmer, bricklayer, h 539 Cherry
Batchelder Meredith, laborer, h 706 Kohn

For Health and Comfort, Yost's Monogram Corsets excel all others. } D. M. Yost & Co., Main and DeKalb.

Bateman Charles, laborer, h 393 E Lafayette
Bateman Clara M., weaver, h 391 E Lafayette
Bateman Dollie H. Mrs., h 25 E Washington
Bateman George, cigarmaker, h 391 E Lafayette
Bateman Henry, carpenter, h 418 E Marshall
Bateman John, mill hand, h 391 E Lafayette
Bateman Mary, wid John, h 391 E Lafayette
Bateman Matthias, carpenter, h 1026 Green
Bateman Melissa Mrs., h 214 Strawberry al
Bateman Philip, carpenter, h 1026 Green
Bateman Philip, laborer, h 339 E Lafayette
Bateman William H., laborer, h 513 Norris
Bateman Sallie, shirtmaker, h 603 Walnut
Bateman William H., laborer, h 214 Strawberry al
Bates Ellen, dressmaker, h Mill c 2d, B'port
Bates Jacob Y., stone cutter, h 25 Jacoby
Bates William, candies, &c., Mill c 2d, h do, B'port
Bath Angeline M., dressmaker, 419 Arch, h do
BATH DAVID D., carriage builder, Lafayette c Green, h 419 Arch
Bath Lizzie, shirtmaker, h 620 Cherry
Batt Elmira P., wid Charles, h 543 Stanbridge
Bauer Barbara Mrs., notions, 658 Astor, h do

SHIP to and from New York and Philad'a by PA. R. R. Daily FAST FREIGHT Lines.

Bauer Charles G., carpenter, h 658 Astor
Baughman Clara A., domestic, 522 Green
Baumgardner Andrew J., h 522 Church
Banmgardner Margaret Mrs., notions, 522 Church, h do
Baxter Alexander, helper, h Markley bel Lafayette
Baxter Catharine A., h 150 W Lafayette
Baxter Edward, flagman, h 150 W Lafayette
Baxter Ella M., h 150 W Lafayette
Baxter Ellen, wid Alexander, h 528 Astor
Baxter Francis, clerk P. R. R., h 154 W Lafayette
Baxter James, fireman, h 528 Astor
Baxter John C., salesman, 101 E Main, h 105 do
Beal John H., janitor, h 123 E Penn
Bealer Henry R., laborer, h 637 Stanbridge
Bealer Louisa, h 661 Kohn
Bealer William F., dyer, h 637 Stanbridge
Beam Alice, weaver, h 411 W Marshall
Beam Clara, weaver, h 411 W Marshall
Beam Frank, tinsmith, h 411 W Marshall
Beam Henry, mason, h 411 W Marshall
Bean Abram W., h 324 E Oak
Bean Angeline F., wid Jesse W., h 324 E Marshall
Bean Asher T., miller, h 764 George

QUILLMAN wants everybody to SEE his FINE CHINAWARE ROOMS. {See Page 3.

Bean Charles, mason, h 259 W Main
Bean Edwin A., wood worker, h 509 Astor
Bean Elwood S., buttonholemaker, h 620 Cherry
Bean Harry, dyer, h 387 E Lafayette
Bean Isaac K., laborer, h 620 Cherry
Bean Jesse H., mason, h 1068 Willow
Bean John J., h 636 Cherry
Bean John W., foreman, h 646 George
Bean Joseph V., principal Chain st school, h 138 W Marshall
Bean Levina S., varieties, 324 E Oak, h do
Bean Maggie J., h 324 E Marshall
Bean Margaret, wid Jesse H., h 324 E Oak
Bean Maria, wid Edward L., h 626 Swede
Bean Mary, wid T. Howard, h 19 W Chestnut
Bean Mary, wid William, h 809 Swede
Bean Matthias H., salesman, 156 W Main, h 206 Cherry
BEAN THEODORE W., lawyer, 508 Swede, h 809 do
Bean Thomas, mason, h 393 E Lafayette
Bean William, salesman, 102 E Main, h 650 Chain
Bean William, laborer, h Lafayette bel Chain
Bean William C., carpenter, h 1010 W Airy
Bean William E., meat market, 156 W Main, h 206 Cherry
Bean Wilmer M., printer, h 509 Astor

W. M. SULLIVAN, (Successor to H. A. Derr) MAIN STREET, Marble and Granite Works.

WM. F. REMPPIS & CO., Water St., ab. Lancaster Bridge, READING, PA. Builders' Iron Works, Iron Stairs and Fire Escapes.

Beard George W., laborer, h Buttonwood bel Main
Beard Harry K., carpenter, h 207 Swede
Beard Henry, carpenter, h 207 Swede
Beard James B., carpenter, h Buttonwood bel Main
Beard John, carpenter, h Airy c Buttonwood
Beard John, jr., painter, h Airy c Buttonwood
Beard William, laborer, h 311 Buttonwood
Beard William, laborer, h Buttonwood bel Main
Beard William J., carpenter, h 207 Swede
Beatty James, jr., contractor, h 37 5th, B'port
Beaumont Rebecca, attendant Insane Asylum, h do
Beaver Elizabeth, wid Samuel, h 503 Cherry
Beaver Elwood, clerk, h 530 Swede
Beaver John B., clerk, h 14 DeKalb, B'port
Bechlar Caroline, wid Nicholas, h 349½ E Main
Bechlar Harry D. P., neckwear, h 349½ E Main
Bechtel Alma M., music teacher, h Chain ab Marshall
Bechtel Augustus B., painter, h Moore bel Violet
Bechtel Hannah, wid Jacob, h 537 Astor
Bechtel Joseph, tinsmith, h Hartranft House
Bechtel Mary C., domestic, 410 DeKalb
Bechtel Morgan S., carpenter, h 537 Astor
Bechtel Napoleon B., welder, h 226 W Main

YOST & CO'S stock of CLOTHS AND CASSIMERES, For MEN and BOYS, is the most complete in town.

Beck Aaron L., sewing machine agent, h 24 W Oak
Beck John O., artist, h 545 Green
Beck Mary, wid Gideon, h 518 Swede
Beckel Charles, laborer, h 721 Cherry
Beckel Conrad, laborer, h 19 6th, B'port
Becker Henry, h 61 E Penn
Becker Lizzie, domestic, 17 E Airy
Beckwith George C., boarding, 132 W Main, h do
Beckwith Samuel G., dispatcher, h 518 Chain
Bedlow John, hotel, 267 E Main, h do
Beeber Kiball H., bookkpr, h 114 E Airy
Beeber Thomas R., pastor First Pres. Church, h 114 E Airy
Beecher Coleman N., laborer, h 116 E Marshall
Beener Christian, butcher, 131 W Penn, h 133 do
Beener Harry, butcher, h 322 E Airy
Beener Jacob, butcher, 320 E Airy, h 322 do
Beener William, butcher, h 715 Kohn
Beenken John, h 37 E Chestnut
Beenken John, jr., h 37 E Chestnut
Beerer Alfred, foreman, h 511 Noble
Beerer Charles M., printer Register, h 626 Cherry
Beerer Flora E., dressmaker, h 626 Cherry

A General Line of HARDWARE at BENJ. QUILLMAN'S, Cor. Main and DeKalb.

SHIP to and from New York and Philad'a by PA. R. R. Daily FAST FREIGHT Lines.

BEERER FRANKLIN T., insurance broker, also conveyancer, Court House, h 626 Cherry (see adv)
BEERER HIRAM P., propr Farmers' Hotel, W Main c Barbadoes, h do (see adv front cover)
Beerer Joseph, h 511 Noble
Beerer Lizzie, dressmaker, h 511 Noble
Behnke Charles H., brakeman, h 619 W Marshall
Beideman Elmer E., clerk, h 553 Stanbridge
Beideman John, attendant State Insane Asylum, h do
Beideman Lewis, farmer State Insane Asylum
Beideman Samuel B., laborer, h Evans al nr Jackson
Beideman William, farm hand State Insane Asylum, h do
Beidler William H., clerk, 211 DeKalb, h do
Beitenman Henrietta S., h 61 5th, B'port
Beitenman John A., h 61 5th, B'port
Beitenman John J., telegrapher, h 61 5th, B'port
Beitenman Lizzie R., teacher, h 61 5th, B'port
Belcher Annie, dressmaker, h 308 E Oak
Belcher Harry O., machinist, h 308 E Oak
Bell Joseph H., janitor, h 919 Green
Bell Joseph W., clerk, Swede c Chestnut, h 919 Green
Bell Washington A., spannerman, h Thomas bel Elm
Bender Benjamin F., engineer, h 659 Corson

It Costs Nothing and Pays Well to inspect Quillman's Display. {See Page 3.

Beneman Henry, druggist State Insane Asylum, h do
Benevit Lizzie A., domestic, 408 DeKalb
BENNER ABRAHAM R., coal, Main c Markley, h Farmers' Hotel
Benner Andora, wid Milton, h 809 Swede
Benner Clara M. Mrs., music teacher, 47 W Spruce, h do
Benner David L., broom mfr, 204 Mill, h Washington ab Mill
Benner George J., bricklayer, h 47 W Spruce
Benner Martha V., knitter, h 729 Astor
Benner Samuel, grocer, 501 Cherry, h do
Benner William C., harnessmaker, 333 DeKalb, h 705 Kohn
Benner William T., saddler, h 729 Astor
Bennett Alice, physician State Insane Asylum, h do
Bennett Annie, domestic, 800 Green

FRANKLIN T. BEERER,
Conveyancer and Insurance Broker,
COURT HOUSE, NORRISTOWN, PA.

D. M. YOST & Co. The DRY GOODS HOUSE, 100 E. Main.

NORRISTOWN HOSIERY CO., 100 E. Main.

Bennett Edward, h 1011 DeKalb
Bennett Frank B., carder, h Thomas bel Jacoby
Bennett G. Emerson, piecer, h Thomas bel Jacoby
Bennett Isaac, sawyer, h 13 E Oak
Bennett John, conductor, h 206 E Washington
Bennett John S., h 109 W Penn
Bennett Laura J., dressmaker, h 109 W Penn
Bennett Matthew, spinner, h Thomas bel Jacoby
Bennett W. Hodge, crockery, h 703 DeKalb
Bennett William W., boss reeler, h 671 George
Benning Louis, barber, 13 DeKalb, B'port, h do
Bensel Frank, clerk, h Ridge rd beyond limits
Benson George, (Benson & Walton), h 1031 Green
Benson Samuel A., confectioner, 313 DeKalb, h do
Benson & Walton, (G. Benson and Y. Walton), machinists, Washington c Markley
Beottcher Pauline, wid Gustave, h 641 Corson
Berger Ambrose, washer, h Buttonwood bel Main
Bergey Abraham M., auctioneer, h 33 E Marshall
Bergey Caroline Mrs., confectioner, 350 W Main, h do
Bergey Jonas M., mason, h 525 Kohn
Bergey Mary, wid Abraham, h 612 Astor
Bernard J. Frank, foreman, h 412 Cherry

D. M. YOST & CO. sell more CARPETS, OIL CLOTHS and SHADES than all the other stores in the town combined.

BERNDT ALEXANDER J., merchant tailor, 243 E Main, h do
Berndt Julius, h 523 Stanbridge
Berndt Max, tailor, h 245 E Main
Berndt Paul, salesman, h 523 Stanbridge
Bernhard Frank H., printer Register, h 753 Kohn
Bernhard Harry, laborer, h 753 Kohn
Bernhard Irvin E., baker, h 543 Swede
Berry Ettie, domestic, 1102 DeKalb
Berry George W., coal oil dealer, h DeKalb c 9th, B'port
Berry Sarah, weaver, h 832 Violet
Berry Tom S., warper, h 832 Violet
Berstler Frank P., driver, h Western Hotel
Berstler Frank P., laborer, h Kohn ab Marshall
Berstler George W., clerk, h Front bel Mill
Berstler Robert A., barber, 10 2d, h 28 do, B'port
Berstler Susan, wid Jacob, h Kohn ab Marshall
Bertolette Chester, prest Stony Creek Iron Co., ltd, h 414 W Airy
Bertolette Daniel A., supt, 223 W Airy, h 541 Cherry
Besemer Frederick, laborer, 925 W Marshall
Besemer John, laborer, h 925 W Marshall
Bessey Frank, laborer, h 324 Moore

In the DAILY REGISTER Advertisers can reach Town and Country People.

SHIP to and from New York and Philad'a, by PA. R. R. Daily FAST FREIGHT Lines.

Beswick Abraham, beamer, h 929 W Washington
Beswick Benjamin, h 211 E Washington
Beswick Harry G., weaver, h 211 E Washington
Beswick Howard, weaver, h 211 E Washington
Beswick Mary, wid Charles, h 932 W Washington
Beswick Rachel, h 211 E Washington
Beswick William L., warper, h 932 W Washington
Beyer Adam, carpenter, h 656 George
Beyer Charles W., driver, h 544 Cherry
Beyer Jacob C., local express, also notions, 38 E Oak, h do
Beyer Josephus, clerk, 555 Chain, h do
Beyer Samuel, farmer, h ab W Main nr limits
Beyer Samuel B., grocer, 555 Chain, h 553 do
Beyer Sophia, wid Henry C., h 741 George
Beyer Wesley B., bookkpr, Washington bel Mill, h Stanbridge bel Marshall
Beyer William H. Rev., h 38 E Oak
Bickel Amos L., tinsmith, h 1042 Powell
Bickel Eli, (Klair & Bickel), h 143 W Penn
Bickel Ephraim B., h 419 W Marshall
Bickel Harry N., drygoods, 419 W Marshall, h 529 Astor
Bickel John B., tinsmith, h 418 W Airy
Bickel John W., (Bickel & Hobson), h 605 Swede

The Most Reliable TEAS and COFFEES at QUILLMAN'S.

Bickel Samuel B., tinsmith, h Astor nr Marshall
BICKEL & HOBSON, (John W. Bickel and Freeland G. Hobson), lawyers, 303 Swede
Bickert Titus, picker, h 4th c Mill, B'port
Bickerton Hannah, wid Joseph, h 534 Cherry
Bickings Allan, driver, h 349 Moore
Bickings Emma A., retoucher, h 349 Marshall
Bickings Flavilla Mrs., notions, 522 DeKalb, h do
Bickings Franklin P., bricklayer, h 670 Astor
Bickings Hannah, wid Alexander, h 670 Astor
Bickings Harry H., engineer, h 349 Moore
Bickings Howard, laborer, h 5th c Green, B'port
Bickings Jacob M., laborer, h DeKalb bel Ford, B'port
Bickings Jennie H., shirtmaker, h 349 Moore
Bickings John H., butcher, h 1072 Willow
BICKINGS L. LINFORD, watchmaker and jeweler, 34 E Main, h 522 DeKalb
Bickings Mary A., dressmaker, h 670 Astor
Bickings Rachel, shirtmaker, h 670 Astor
Bickings William, butcher, h 1074 Willow
BILLERBECK BROS., (Fred'k L. and Frank J.), proprs Central Hotel and Restaurant, 200 E Main (see adv)
Billerbeck Frank J., (Billerbeck Bros.), h Central Hotel

All kinds of Cemetery and Building Work. || W. M. SULLIVAN, Main St.

Ornamental Wrought-Iron Work of every description. WM. F. REMPPIS & CO., Water St., above Lancaster Bridge, READING, PA.

Billerbeck Frederick L., (Billerbeck Bros.), h Central Hotel
Billerbeck William J., clerk Central Hotel, h do
Billger Francis, shoemaker, h 320 E Oak
Birmingham Annie, dressmaker, h 743 Chain
Birmingham Ellen, seamstress Insane Asylum, h do
Birmingham Frank W., clerk, 419 Barbadoes, h 743 Chain
Birmingham Thomas, foreman, h 743 Chain
Bisbing David S., laborer, h 619 Cherry
Bisbing Edwin L., laborer, h 619 Cherry
Bisbing Mary A., wid Robert, h 514 Swede
Bissi George, paper hanger, h Rambo House
Bitterlich Herman E., furniture, 89 E Main, h 30 E Airy
Bitting Emma, stockingmaker, h 513 Arch
Bitting Simon, varieties, 513 Arch, h do
Blackburn Dillman D., clerk Veranda House, h do
Blackburn Irvin H., clerk, h Hartranft House
Blackburn Mary, wid David C., h 126 E Marshall
BLACKBURN WILLIAM C., propr Hartranft House, 245 W Main, h do (see adv front cover)
Blackfan Hannah E., h Powell bel Fornance
Blackfan Hubert O., Powell bel Fornance
Blackfan Joseph, h 1327 Powell
Blackfan Sarah E., h Powell bel Fornance

D. M. YOST & CO'S Ladies' and Misses' CLOAK MANUFACTORY is the largest in the county.

Blackwell David, huckster, h 1310 Willow
Blackwell David S., bartender Central Htel, h 1310 Willow
Blackwell John A., laborer, h 1310 Willow
Blackwell Mary F., washerwoman, h 1310 Willow
Blackwell Thomas H., laborer, h 1310 Willow
Blackwell William, brickmaker, h Basin bel Arch
Blaess Philip, restaurant, E Washington bel Swede, h do
Blair Charles F., baker, h 250 E Main
Blair John, foreman, h DeKalb ab 5th, B'port
Blair John A., attendant Insane Asylum, h do
Blake Arthur, mill hand, h 213 DeKalb
Blake Thomas M. Mrs., h 630 Cherry
Blank Reuben, h 33 E Marshall
Blasius Charles, (Charles Blasius & Sons), h at Phila.

BILLERBECK BROS.,
CENTRAL HOTEL AND RESTAURANT
200 EAST MAIN, CORNER GREEN.
*** Formerly Ogden's. ***

BENJ. QUILLMAN'S TINWARE is all made in his own Shops, Cor. Main and DeKalb Sts.

SHIP to and from New York and Philad'a, by PA. R. R. Daily FAST FREIGHT Lines.

Blasius Charles & Sons, (Lavine and Oscar), pianos, 57 E Main
Blasius Lavine, (Charles Blasius & Sons), h at Phila.
Blasius Oscar, (Charles Blasius & Sons), h at Phila.
BLOCK BENJAMIN E., furniture, carpets, oil cloths, &c., Swede c Lafayette, h Montgomery House
Bloom Harry D., clerk, h 86 E Main
Bloom John C., carpenter, h 86 E Main
Boardman Joseph, quarryman, h 30 Mogeetown
Bobst Henry C., painter, h 524 Cherry
Bobst J. Charles, cigarmaker, h 524 Cherry
Bobst Oscar, apprentice, h 54 E Main
Bockius Jesse, h 357 E Main
Bodey Ann, wid Jacob, h 259 E Main
Bodey Charles A., carpenter, h 555 George
Bodey Clara, teacher, h 624 Chain
Bodey Eleanor, wid George, h 624 Chain
Bodey Howard, clerk, h 259 E Main
Bodey Sarah, wid Joseph H., h 555 George
Bodey William H., (Bodey & Livingston), h 518 W Marshall
BODEY & LIVINGSTON, (William H. Bodey and James Livingston), lumber yard and planing mill, Main c Water
Boettcher C. August, h 545 Kohn

CHOICEST GROCERIES of BEST QUALITY at QUILLMAN'S.

Bogardus Abraham, artist, 328 Cherry, h do
Boggs Edward T., clerk, h 15 E Jacoby
Boggs Frank C., clerk, 318 DeKalb, h Jacoby c Green
Boggs George B., civil engineer, 318 DeKalb, h 15 E Jacoby
Boileau John, h 127 W Airy
Boldon Henrietta M., wid James, h Beach nr Markley
Bolger Annie, wid Patrick, h 717 Walnut
Bolger James J., laborer, h 333 E Penn
Bolger John J., driver, h 337 E Penn
Bolger John J., laborer, h 333 E Penn
Bolger Kate, weaver, h 717 Walnut
Bolger Margaret, dressmaker, h 717 Walnut
Bolger Mary, weaver, h 717 Walnut
Bolger Michael, laborer, h 333 E Penn
Bolger Patrick, laborer, h 333 E Penn
Bolger Peter, laborer, h 333 E Penn
Bolig John, bricklayer, h 1015 W Airy
Bolton Annie E., weaver, h 389 E Lafayette
Bolton Caroline, dressmaker, h 150 W Penn
Bolton Carrie H., h 547 Swede
Bolton Frank H., (Bolton's Sons), h 547 Swede
Bolton George D., (Bolton's Sons), h 545 Swede
Bolton George W., laborer, h 208 Pearl

–"To find a name you must know how to spell it."–

QUILLMAN The GROCER and CHINA Ware House, Odd Fellows' Hall.

Bolton George W., laborer, h 389 E Lafayette
Bolton Hannah L. Mrs., h 418 Cherry
Bolton Harry G., telegrapher, h 150 W Penn
Bolton Harry M., telegrapher, h 418 Cherry
Bolton Isaac, engineer, h 150 W Penn
Bolton James M., laborer, h 208 Pearl
Bolton John F., laborer, h 208 Pearl
Bolton John F., laborer, h 536 Barbadoes
Bolton John L., roller, h 418 Cherry
Bolton John S., paper hanger, h Rambo House
Bolton John W., presser, h 19 Swede
Bolton Josiah, engineer, h Hartranft House
Bolton Levi, bricklayer, h 41 Ann
Bolton William, roller, h 19 Swede
Bolton William H., bricklayer, h 18 Ann
Bolton's Sons, (G. D. and F. H.), planing mill, Mill ab Stony Creek
Bond John S., h Holstein ab 4th, B'port
Bond Louisa M., weaver, h 48 E Lafayette
Bond Rebecca J., weaver, h 4th nr Ford, B'port
Bond Retta, dressmaker, h 4th nr Ford, B'port
Bond Washington, janitor, h 4th nr Ford, B'port
Bonnie Frank J., fireman, h 97 Front, B'port

BLACK SILKS a specialty at D. M. YOST & CO'S, Main and DeKalb, Norristown.

Bonnie Jennie, cloth finisher, h 97 Front, B'port
Bonnie Maggie, cloth finisher, h 97 Front, B'port
Bonnie Maggie, wid Joseph, h 97 Front, B'port
Bookhamer Jacob, boots and shoes, 154 W Main, h do
Boone George R., brakeman, h 447 Sandy
Boone John A., carpenter, h 215 E Penn
Boone John A., jr., salesman, h 215 E Penn
Boorse Daniel K., collector, h 721 Astor
Boorse Ephraim C., h 1340 DeKalb
Boorse Flora C., stockingmaker, h 721 Astor
Boorse Kate, teacher, h 1340 DeKalb
Boorse Lizzie, teacher, h 1340 DeKalb
Boorse Maggie R., stockingmaker, h 721 Astor
Booth George A., foreman, h Cherry bel Penn
Booth Joseph, carpenter, h Chestnut bel Walnut
Booth Josiah, carpenter, h 246 Minor
Booth Robert, carter, h 103 Front, B'port
Booth William, foreman, h 373 E Airy
Booth William J., warper, h 375 E Airy
Booz Irene F., milliner, h 705 Chain
Booz John W., watchman, h 539 Corson
Borden Benjamin, h 1041 Willow
BORNEMAN NOAH S., surgeon dentist, 209 Swede, h do

THE REGISTER is the ONLY DEMOCRATIC DAILY PAPER in the COUNTY.

SHIP to and from New York and Philad'a by PA. R. R. Daily FAST FREIGHT Lines.

Borneman Sydney S., dentist, 209 Swede, h do
Borough Hall, Penn c Swede
Borton Sadie, teacher, h 19 E Elm
Bosch Laura M., h 440 E Main
Bosbyshell Elizabeth, wid William, h 15 E Elm
Bosler Alice, cigarmaker, h Swede c Spruce
Bosler Elizabeth, wid Jacob, h Swede c Spruce
Bosler Frank, cigarmaker, h Swede c Spruce
Bosler Jacob E., engineer, h 118 W Airy
Bosler Pierson, laborer, h Beach nr Markley
Bosler Willis E., laborer, h Swede c Spruce
Bossert Charles H., music teacher, h 725 Swede
Bossert Harry, printer, h 725 Swede
Bossert William H., attendant Insane Asylum, h do
Bossert William J., jeweler, 109 E Main, h 725 Swede
Bostock Edward, glass blower, h 403 Treemount av
Boswell Oliver, glass blower, h Moore bel Violet
Boucot Adele M., teacher, h 32 E Elm
Boucot Amelia, h 32 E Elm
Boucot Catharine, wid Xavier, h 32 E Elm
BOUCOT JOSEPH E., jeweler, 24 W Main, h 32 E Elm
Boucot Wilmer A., Exchange Hotel, 101 Mill, h do
Bounds Samuel, laborer, h 13 E Wood

Don't leave town without seeing {QUILLMAN'S STORE AND WAREROOMS.} See Page 3.

Bourgeault Louis F., salesman, h 1020 Willow
Bovard William, carpenter Insane Asylum, h do
Bovard Wilmer G., laborer, h 535 Noble
Bowe Martin, laborer, h 4th ab Depot, B'port
Bowe Mary, dressmaker, h 4th ab Depot, B'port
Bowe Mary, wid Thomas, h 4th ab Depot, B'port
Bower John C., bricklayer, h 20 E Spruce
Bower Joseph, h 20 E Spruce
Bower Joseph H., plumber, h 20 E Spruce
Bowers Leonard, laborer, h 17 3d, B'port
Bowers Rebecca Mrs., h 17 3d, B'port
Bowker Francis H., filler, h 11 Harper's al
Bowman Abraham, blacksmith, h 122 Chestnut
Bowman Ella J., stockingmaker, h 124 E Main
Bowman Hannah J., wid George L., h 124 E Main
Bowman John E., baggagemaster, h 121 Chain
Bowman Margaret, weaver, h 2d c Green, B'port
Bowman Margaret A., wid Philip, h 2d c Green, B'port
Bowman Mark R., carpenter, h 23 2d, B'port
Bowman Mary, weaver, h 2d c Green, B'port
Bowman Sarah, h 409 Barbadoes
Bowman William A., clerk, 26 W Main, h 2d c Green, B'port
Bowman William C., carpenter, h 2d c Green, B'port

POLISHING and SAWING by STEAM. W. M. SULLIVAN, MARBLE and GRANITE, MAIN STREET.

WM. M. REMPPIS & CO., Manufrs. Wrought-Iron Railings, Fences, Grates, Guards, Gates, Etc., Etc., Water St., ab. Lancaster Bridge, READING, PA.

Boyce Jacob, driver, h Powell ab Spruce
Boyd Howard, secy and treas, 318 DeKalb, h 29 E Main
Boyd James, carpenter, h 426 E Spruce
BOYD JAMES, lawyer, 33 E Main, h do
Boyer Caroline, wid Henry B., h 120 W Marshall
Boyer Charles E., laborer, h Depot bel 4th, B'port
Boyer Clara, milliner, h 509 Stanbridge
Boyer Eliza J., seamstress, h 522 Norris

D. M. YOST & CO. sell Standard Makes of BLACK CASHMERES ten per cent. less than other houses.

Boyer Harriet R., wid John, h 718 DeKalb
Boyer Harry Z., gasfitter, h 536 Kohn
Boyer Henry C., lawyer, 411 Swede, h at Phila.
Boyer H. Wilson, stone mason, h 1066 Powell
Boyer Horace G., lawyer, h 815 Green
BOYER J. FRANK, tin roofing, stoves, heaters, &c., 225 E Main opp Mill, h 1066 Powell
Boyer John H., teamster, h 129 E Penn

BOYD W. H., publisher of Norristown and other standard directories, 100 E Main; home office, Reading, Pa.

(TRADE MARK).

Boyer Louis B., clerk, 201 W Penn, h 509 Stanbridge
Boyer Maggie, seamstress, h 522 Norris
Boyer M. Allen, tinsmith, h 1066 Powell
Boyer Mary A. Mrs., layer out of the dead, h 1066 Powell
Boyer Michael C., salesman, h 1066 Powell
Boyer Samuel, cigarmaker, h Stanbridge c James
Boyer Samuel, cigarmaker, h 212 W Main
Boyer Wallace, clerk, 2 E Main, h 716 DeKalb
Boyer Willoughby B., grocer, 201 W Penn, h 509 Stanbridge
Boyle Barney, laborer, h Washington bel Franklin
Boyle Bridget, dressmaker, h Main ab Ford
Boyle Bridget E., weaver, h Washington bel Franklin
Boyle Bryan, driver, h 354 E Penn
Boyle Condy, laborer, h Washington bel Franklin
Boyle Daniel, laborer, h 5th ab DeKalb, B'port
Boyle Daniel, lime burner, h Airy ab Walnut
Boyle Delia, domestic, 716 DeKalb
Boyle Frederick, laborer, h 4th nr Lock, B'port
Boyle Hannah, domestic, 511 Hays av
Boyle Hugh, laborer, h Main ab Ford

BENJ. QUILLMAN, Main, Cor. DeKalb, is the manufacturers' agent for all the Leading Heaters, Stoves and Ranges.

SHIP to and from New York and Philad'a. by PA. R. R. Daily FAST FREIGHT Lines.

Boyle James, laborer, h Lafayette ab Ford
Boyle James, quarryman, h Lafayette c Walnut
Boyle James, weaver, h Washington bel Franklin
Boyle Margaret Mrs., h Lafayette ab Ford
Boyle Mary A., domestic, 617 DeKalb
Boyle Nicholas, loom boss, h 151 W Airy
Boyle Patrick, laborer, h Washington bel Franklin
Boyle Patrick, lime burner, h Washington bel Franklin
Boyle Susan A., weaver, h Washington bel Franklin
Boyle Thomas, h 354 E Penn
Boyle William, quarryman, h Rambo bel Mill, B'port
Bradford Benjamin, tinsmith, h 527 Barbadoes
Bradley Alice A. Mrs., tobacconist, 210 W Main, h do
Bradley Ann, housekeeper, 212 Franklin
Bradley Annie A., winder, h 210 W Main
Bradley Annie H., shirtmaker, h 333 E Lafayette
Bradley Bridget, weaver, h 266 E Penn
Bradley Charles, physician, 546 E Main, h do
Bradley Daniel, laborer, h 643 Chain
Bradley Edward, policeman, h Cherry ab Elm
Bradley Francis S., warehouseman, h 333 E Lafayette
Bradley Harry A., bricklayer, h 210 W Main
Bradley James L., boilermaker, h 129 W Lafayette

QUILLMAN CARRIES the LARGEST STOCK and BEST ASSORTMENT. {See Page 3.

Bradley Jennie F., stockingmaker, h 215 Barbadoes
Bradley John, laborer, h 158 W Lafayette
BRADLEY JOSEPH, Norris City Hotel, 235 E Main, h do
Bradley Mary, wid Francis, h 266 E Penn
Bradley Mary, shirtmaker, h Cherry ab Elm
Bradley Mary, sorter, h 210 E Washington
Bradley Mary A., stockingmaker, h 215 Barbadoes
Bradley Mary E., wid James, h 215 Barbadoes
Bradley Mary M., shirtmaker, h 333 E Lafayette
Bradley Michael E., laborer, h 158 W Lafayette
Bradley Patrick, h 704 Kohn
Bradley William J., telegrapher, h 333 E Lafayette
Brady Alexander, carpenter, h 614 Cherry
Brady Andrew, laborer, h 33 Mogeetown
Brady Ann, wid Patrick, h 461 E Lafayette
Brady Annie, h 40 E Oak
Brady Francis, fuller, h Coates bel 4th, B'port
Brady John, laborer, h Coates nr 4th, B'port
Brady Kate, domestic, 29 E Main
Brady Margaret, h 40 E Oak
Brady Mary E., domestic, W Main nr Franklin av
Brady Patrick, laborer, h 5th bel Green, B'port

—"*To find a name you must know how to spell it.*"—

Dry Goods, Ladies' Cloaks, Corsets, Cloths and Cassimeres, Carpets, Oil Cloths, Shades, Etc., D. M. YOST & CO., 100 and 102 E. Main.

Brandon Annie, dressmaker, h 22 W Lafayette
Brandon Catharine, weaver, h 22 W Lafayette
Brandon Mary, weaver, h 22 W Lafayette
Brandon Mary, wid Michael, h 22 W Lafayette
Brandon Michael, grocer, W 14 Lafayette, h do
BRANDT JOSEPH H., publisher Saturday Review, also printer, 319 DeKalb, h 627 Swede
Brandt Oscar S., engraver, h 627 Swede
Brandt Samaria R., wid Joseph R., h 627 Swede
Brant George S., provisions, h 722 Swede
Brassington Eliza, wid Abram, h 206 Walnut
Braughton Annie, weaver, h 51 3d, B'port
Braughton Emma, wid John, h 51 3d, B'port
Brecht Sue L., vestmaker, h 541 Chain
Breen Kate, domestic, Powell nr Brown
Breiding Harriet, wid Charles, h 409 Cherry
Breining Christian, laborer, h rear Basin ab New Hope
Breitenstine L. John E., h Ford bel 7th, B'port
Breitenstine Mary A., gill runner, h Ford bel 7th, B'port
Breitenstine Mary J., wid Leonard, h Ford bel 7th, B'port
Brenan Richard V., bookbinder, 64 E Main, h 232 Minor
BRENDLINGER IRWIN H., drygoods, carpets, &c., 80 and 82 E Main, h 212 do

D. M. YOST & CO. cut FLOOR OIL CLOTHS any desired width.

Brendlinger Jacob F., salesman, 80 E Main, h 511 Green
Brendlinger Lewis J., clerk, 100 W Main, h 354 E Marshall
Brennan Fannie, wid Daniel, h 12 Mogeetown
Brennan Jennie, wid Christopher, h Rambo ab Mill, B'port
Brennan John R., varieties, 155 W Penn, h do
Brennan Martin, laborer, h 5th bel Green, B'port
Brennan Patrick, laborer, h 5th bel Green, B'port
Brennan Thomas, laborer, h 24 DeKalb
Brennan Thomas F., engineer, h Buttonwood nr River
Brennan William J., driver, h Buttonwood nr River
Breslin Mary, cook, 720 DeKalb
Bressler George, brakeman, h 761 Astor
Brey Francis, stone mason, h 129 E Penn
Bridegam John F., roller, h 125 W Penn
Bridenbaugh Samuel R. Rev., h 825 Swede
Briggs John L., clerk, 144 W Main, h do
Briggs William, gunmaker, 144 W Main, h do
Bright Clara V. Mrs., h 20 DeKalb, B'port
Bright Edward T., clerk, h 20 DeKalb, B'port
Bright Eliza O., dressmaker, 20 DeKalb, h do, B'port
Bright Granville A., painter, h 20 E Lafayette
Bright John, fencemaker, h 810 Smith
Bright Jonathan, carpenter, h 810 Smith

THE DAILY REGISTER has the LARGEST Country CIRCULATION.

SHIP to and from New York and Philad'a, by PA. R. R. Daily FAST FREIGHT Lines.

Bright Mary S., wid Josiah P., h 20 E Lafayette
Bright Thomas C., laborer, h Haws av ab Oak
Briley Joseph, laborer, h 303 Buttonwood
Brinker Sarah A., wid Jacob, h 624 Chain
Brinker Thomas H., driver, h 649 Corson
Brinley Susanna, housekeeper, h 121 E Marshall
Brislin Neil, laborer, h 3 Mogeetown
Brislin Maggie, domestic, 820 DeKalb
Broadhurst John, clerk, 414 E Main, h do
Broadhurst Julia, wid John, h Lafayette bel Ford
Broleska Rose, wid Joseph, h Jacoby bel Green
Brooke Alfred, (Hibberd & Brooke), h 25 E Elm
Brooke Hannah E., wid Nathan, h 826 DeKalb
Brooke John T., farmer, h Ridge rd nr limits
Brooke Sarah S., h 7th c Mill, B'port
Brooks Martha, (R. & M. Brooks), h 324 DeKalb
Brooks R. & M., (Robert and Martha), drygoods, 324 DeKalb
Brooks Robert, (R. & M. Brooks), h 324 DeKalb
Brooks Samuel M., mgr Norristown Beef Co, h 707 Kohn
Brophy Edmund, gasmaker, h Washington bel Mill
Brower Charles S., paperhanger, h 515 Haws av
Brower Christian, laborer, h 1037 Powell
Brower Fannie, h Montgomery House

Plain and Fancy GLASSWARE at QUILLMAN'S {Odd Fellows' Hall Grocery, (SEE PAGE 3).

Brower John, carpenter Insane Asylum
Brower Laura, h Montgomery House
Brower Nathan P., storekeeper Asylum, h 746 Chain
Brower Peter, asst storekeeper Asylum, h 611 W Elm
Brown Annie N., attendant Insane Asylum, h do
Brown Benjamin, miller, Walnut c Brown, h do
Brown Caroline, wid Abner H., h 152 W Penn
Brown Clara A., h 318 George
Brown Clement, glass gatherer, h 420 E Main
Brown Elizabeth, h 9 E Elm
Brown Ellen, h 1103 DeKalb
BROWN EZRA H., tax receiver, also special agent The Provident Life and Trust Co., 403 Swede, h 808 Green
Brown Frank, carpenter, h 517 Norris
Brown Frederick, machinist, h Rambo House
Brown Henry H., bookkpr, 419 Barbadoes, h 911 Swede
Brown Henry R., lawyer, 509 Swede, h 116 E Main
Brown James, laborer, h 825 Jackson
Brown J. Morton, (J. Morton Brown & Co.), h 914 Swede
BROWN J. MORTON & Co., (N. R. Haines), mfrs fancy cassimeres, 419 Barbadoes, also cotton mfrs, DeKalb bel Washington
Brown Joseph, glass gatherer, h 420 E Main

W. M. SULLIVAN, Marble, Granite and Sandstone {127 West Main Street.

Wrought-Iron Furniture, Folding Chairs, Settees and Greenhouses for Private and Public Parks, Stable Fittings, &c. WM. F. REMPPIS & CO., WATER STREET, above LANCASTER BRIDGE, READING, PA.

Brown Louisa, wid Charles, h Wood bel Powell
Brown Mary, domestic, 21 E Elm
Brown Mary A., h 207 E Marshall
Brown Mary A., worsted worker, h 420 E Main
Brown Richard, plasterer, h 503 Arch
Brown Samuel, glass blower, h 206 Walnut
Brown Samuel M. H., laborer, h Beach bel Swede
Brown Samuel L., electrician, h 708 Swede
Brown Wesley D., attendant Insane Asylum, h do
Brownback Elizabeth, wid John, h 159 W Main
Brownback Harry M., lawyer, 8 E Airy, h Linfield
Brownback John, clerk, h 159 W Main
Brubaker Christian W., painter, h Arch bel Chestnut
Bruce Davis, confectioner, 126 E Main, h do
Bruce Robert, painter, h 212 Swede
Bruff Thomas, laborer, h Swede ab Beach
Brunner Albanus, laborer, h 1032 Green
Brunner Harry I., bricklayer, h 1032 Green
Brunner Henry U., lawyer, 9 E Airy, h 501 Swede
Brunner Oscar A., painter, h 627 Kohn
Brunner Phebe, wid Frederick W., h 21 W Marshall
Brunner Sarah A., wid Samuel, h 662 Kohn
Brunner Walter I., carpenter, h 637 Corson

Largest DRY GOODS and CARPET HOUSE IN MONTGOMERY COUNTY. D. M. YOST & CO., Main and DeKalb, Norristown.

Brunner William, attendant Asylum, h Swede ab Elm
Brusch John, laborer, h 1209 Locust
Bry Charles E., laborer, h 109 W Penn
Bry Franklin, laborer, h 202 Markley
Bryley Joseph, carpet weaver, h 303 Buttonwood
Buchanan James, attendant Asylum, h do
Bucher Samuel H., toolkeeper State Insane Asylum, h do
Buchert Catharine E., wid Mahlon, h 134 W Airy
Buchert Florence, stockingmaker, h 134 W Airy
Buck James H., policeman, h 123 E Marshall
Buckley James, roller, h 112 W Airy
Buckley John H., laborer, h 713 Walnut
Buckley Lewis D. B., station agent, h 61 5th, B'port
Buckley Martha, wid Henry, h 713 Walnut
Buckley Sarah J., weaver, h 713 Walnut
Buckwalter Mame, h 822 Swede
Budd Fred., laborer Asylum, h do
Budday Jennie E., reeler, h 451 Sandy
Buehler Elizabeth, wid George, h 12 W Oak
Buel Joseph, laborer, h Arch ab Marshall
Buggy Mary, wid James, h Wood ab Green la
Bullard Lizzie, asst supervisor Asylum, h do
Bunn Mary, domestic, 1035 DeKalb

Novelty Heaters and Excelsior Ranges are for sale only by BENJ. QUILLMAN, Cor. Main and DeKalb.

SHIP to and from New York and Philad'a by PA. R. R. Daily FAST FREIGHT Lines.

Bunting Harry M., physician, 521 Swede, h do
Bunting William A., hatter, 52 E Main, h 507 W Main
Burgauer Morris, h 159 W Lafayette
Burgess George W., machinist, h 301 E Marshall
Burgess Sophia E., teacher, h 301 E Marshall
Burgess Warren S., machinist, 207 Green, h 301 E Marshall
Burk Julia, wid William, h Main ab Ford
Burk Mary, spooler, h 4th ab Vine, B'port
Burke Alexander, cleaner, h Prospect av c Holstein, B'port
Burke Annie E., h 121 E Main
BURKE FRANK J., watchmaker, 38 E Main, h Montgomery House
Burke James F., teas, 121 E Main, h do
Burke John J., laborer, h 371 E Lafayette
Burke Mary, speeder, h 20 White Row bel Washington
Burke Mary, wid Thomas, h 20 White Row bel Washington
Burke Patrick, quarryman, h 4th ab Ford, B'port
Burke Thomas, laborer, h Buttonwood bel Main
Burke Winifred S., saleslady, 121 E Main, h do
BURKERT JOHN L., propr Rambo House, Swede c Penn
Burkhardt Gottlieb, baker, h 538 Kohn
Burkhardt John D., ice creammaker, h 538 Kohn
Burling George C., clerk Lucinda Furnace Co., h 513 W Main

ARTISTIC POTTERY and CHINAWARE at QUILLMAN'S {Odd Fellows' Hall Grocery, (SEE PAGE 3).

Burling Jane T., wid George C., h 513 W Main
Burnett Alexander, puddler, h 533 Cherry
Burnett Ann, wid Sinclair, h 533 Cherry
Burnett Annie, stockingmaker, h 117 W Lafayette
Burnett I. Bernhard, engineer, h Airy bel Walnut
Burnett James H., brakeman, h 116 Chain
Burnett John, market clerk, h 533 Cherry
Burnett John, clerk, 10 W Main, h 533 Cherry
Burnett Samuel W., laborer, h 352 E Penn
Burnett St. Clair, laborer, h Washington ab DeKalb
Burns Ann Mrs., saloon, DeKalb c Lafayette, h do
Burns Grace, wid William, h Lafayette ab DeKalb
Burns James, laborer, h 643 Moore
Burns Mary A., domestic, Ridge rd beyond limits
Burns Michael, laborer, h 643 Moore
Burns Thomas, laborer, h 643 Moore
Burrough Annie, seamstress Insane Asylum, h do
Burton William, (Burton & Reiff), h 502 W Airy
Burton & Reiff, (William Burton and Henry G. Reiff), real estate and insurance, 141 W Main
Bush Caroline, wid James, h Ford c Front, B'port
Bush Charles, spinner, h Basin bel Violet
Bush George W., lawyer, 14 E Airy, h 343 E Marshall

QUILLMAN The GROCER and CHINA Ware House, Odd Fellows' Hall.

Bush Harry C., clerk, h 343 E Marshall
Bush Helen M., h 535 Cherry
Bush James, laborer, h Ford ab Holstein, B'port
Bush Jane S., h 203 E Penn
Bush John P., carpenter, h Ford c Front, B'port
Bush Robert, laborer, h Willow ab Wood
Bush Samuel H. C., h 535 Cherry
Bushrod Florence, domestic, 1043 DeKalb
Buski Joseph, laborer, h 37 Mogeetown
Buss John, h 1207 Locust
Bustard Robert C., coachman, h junction Moore and Sandy
Butcher John W., butcher, h 1024 Willow
Butler Alice, domestic, 107 E Main
Butler Hugh, engineer, h 76 Front, B'port
Butler Samuel, papermaker, h Ford bel 7th, B'port
Butler Uriah B., teamster, h 49 W Wood
Butler William, beater, h Ford bel 7th, B'port
Butler William, laborer, h 1225 Green
Butler William H., paper carrier, h 49 Wood
Butz Abram, plasterer, h 327 Moore
Butz Hannah, wid Abram, h 810 DeKalb
Butz Rebecca Mrs., h Barbadoes ab Main
Butz Samuel L., carpenter, Green nr Marshall, h 905 W Main

For Health and Comfort, Yost's Monogram Corsets excel all others. } D. M. Yost & Co., Main and DeKalb.

Butz Walter D., stocking mfr, Quarry al bel Oak, h 110 E Penn
Buzzard Thornton, mill hand, h 1116 Willow
Byer Ida, domestic, Airy c Walnut
Byers Emma T. Mrs., h 36 E Lafayette
Byrne Essie T., (K. & E. Byrne), h 251 E Main
Byrne James J., puddler, h 251 E Main
Byrne Kate E., (K. & E. Byrne), h 251 E Main
Byrne K. & E., dressmakers, 251 E Main
Byrne Michael B., carter, h 251 E Main
Byrne Miles, carter, h 251 E Main
Byrne William H., carter, h 125 E Washington
Byrnes Peter, laborer, h Grove ab 4th, B'port

C

Cadwallader Howard M., h 337 E Marshall
Caffery Michael, attendant Insane Asylum, h do
Cahill Agnes Mrs., spooler, h 17 W Washington
Cahill Annie, weaver, h 711 Arch
Cahill Annie, wid Edward, h 375 E Lafayette
Cahill Annie G., milliner, h 207 E Washington
Cahill Bridget, attendant State Insane Asylum, h do
Cahill Catharine, wid Patrick, h 711 Arch

THE DAILY REGISTER gives the NEWS of the WHOLE COUNTY.

SHIP to and from New York and Philad'a by PA. R. R. Daily FAST FREIGHT Lines.

Cahill James, laborer, h 4th ab Grove, B'port
Cahill James P., cleaner, h 711 Arch
Cahill John, laborer, h 544 E Main
Cahill John, laborer, h E Main bel Ford
Cahill John, laborer, h 320 Moore
Cahill John F., laborer, h Lafayette bel Franklin
Cahill Julia C., saleslady, 82 E Main, h 207 E Washington
Cahill Kate, stockingmaker, h 711 Arch
Cahill Katie, saleslady, 82 E Main, h 207 E Washington
Cahill Lawrence W., laborer, h Arch bel Oak
Cahill Margaret, wid Owen, h Lafayette bel Franklin
Cahill Margaret, attendant Insane Asylum, h do
Cahill Margaret, weaver, h 711 Arch
Cahill Owen, liquors, 24 DeKalb, h 207 E Washington
Cahill Thomas, laborer, h 141 W Lafayette
Cain Charles S., cutter, h 620 Chain
Cain Elizabeth, wid James, h 36 E Oak
Cain Sarah Mrs., h 36 E Oak
Caldwell John, gatekeeper, h DeKalb ab Ford, B'port
Caldwell Oliver, laborer, h 1200 Arch
Calhoun Alexander, brakeman, h 113 Mill
Calhoun Alex. K., civil engineer, 505 Swede, h 602 DeKalb
Calhoun George W., h 526 E Main

QUILLMAN wants everybody to SEE his FINE CHINAWARE ROOMS. {See Page 3.

Calhoun George W., jr., patternmaker, h 526 E Main
Callahan John, painter, h 252 E Main
Callen John, laborer, h 12 Ann
Callen Owen, laborer, h 1025 Green
Cameron Catharine, wid Robert, h 140 DeKalb, B'port
Cameron Christiana, shirtmaker, h 146 DeKalb, B'port
Cameron James, h Rambo bel Mill, B'port
Cameron James A., laborer, h Grove ab 4th, B'port
Cameron James S., laborer, h Holstein bel Grove, B'port
Cameron Joseph N., carder, h 501 Arch
Cameron Joseph, shoemaker, also cigars, 501 Arch, h 611 Walnut
Cameron Kate, shirtmaker, h 146 DeKalb, B'port
Cameron Kate N., weaver, h Rambo bel Mill, B'port
Cameron Mary, domestic, Rambo bel Mill, B'port
Cameron Mary, weaver, h 611 Walnut
Cameron Mary, dressmaker, h 146 DeKalb, B'port
Cameron Richard, laborer, h Holstein bel Grove, B'port
Cameron Sarah, weaver, h 611 Walnut
Cameron Thomas, finisher, h 420 E Marshall
Cameron William, stripper, h 611 Walnut
CAMM WILLIAM, druggist, 330 DeKalb, h 821 do
Campbell Allen, furniture, 132 W Main, h at Conshohocken

W. M. SULLIVAN, (Successor to H. A. Derr) MAIN STREET, Marble and Granite Works.

WM. F. REMPPIS & CO., Water St., ab. Lancaster Bridge, READING, PA. Builders' Iron Works, Iron Stairs and Fire Escapes.

Campbell Ann, h 4th nr Coates, B'port
Campbell Annie J., attendant Insane Asylum, h do
Campbell Bridget, laundress State Insane Asylum
Campbell Charles, attendant Insane Asylum, h do
Campbell James, laborer, h 760 George
Campbell John, gardener, h Oak c High
Campbell Lizzie, shirtmaker, h Oak nr New Hope
Campbell Lizzie, dressmaker, h DeKalb nr 8th, B'port
Campbell Maria, housekeeper, h 661 Astor
Campbell William J., attendant Insane Asylum, h do
Campion James H., dyer, h 40 E Lafayette
Campion Mary, domestic, 837 Swede
Campion Patrick, laborer, h 40 E Lafayette
Cane John D. B., carpenter, h 131 W Marshall
Canfill Mary, spinner, h Washington ab DeKalb
Canfill Thomas, laborer, h Washington ab DeKalb
Capperella George, laborer, h 33 Mogeetown
Capperella James, laborer, h 33 Mogeetown
Capstick Ellen, wid William, boarding, 208 E Washington
Carey Bridget, twister, h 117 DeKalb
Carey Bridget, wid John, h 117 DeKalb
Carey Francis J., laborer, h 923 W Washington
Carey John T., barber, 117 DeKalb, h do

YOST & CO'S stock of CLOTHS AND CASSIMERES, For MEN and BOYS, is the most complete in town.

Carey Julia, shirtmaker, h 923 W Washington
Carey Margaret, wid Thomas, h Washington ab DeKalb
Carey Mary, wid Robert, h 923 W Washington
Carey Mary, sorter, h Grove ab 4th, B'port
Carey Patrick, carpet weaver, h 117 DeKalb
Carey Robert H., laborer, h 923 W Washington
Carlin James F., laborer, h 356 E Penn
Carlin Patrick, brakeman, h 835 Jackson
Carlisle Elizabeth, wid Alexander, h Willow ab Roberts
Carlisle John W., laborer, h Willow ab Roberts
Carn Maurice, brakeman, h 620 Green
Carnathan Davis, h 752 Kohn
Carnathan Laura, dressmaker, h 752 Kohn
Carnathan William H., clerk, h 752 Kohn
Carney David, laborer, h 200 Pearl
Carney George, laborer, h 202 Pearl
Carney Peter, laborer, h 337 E Main
Carothers John W., laborer, h 8 Ann
Carr Arthur J., cleaner, h Ford c Rambo, B'port
Carr Mary E., weaver, h Ford c Rambo, B'port
Carr Patrick, candies, &c., Lafayette bel Franklin, h do
Carr Patrick, tailor, h Hartranft House
Carr Sarah, twister, h Washington ab Ford

A General Line of HARDWARE at BENJ. QUILLMAN'S, Cor. Main and DeKalb.

SHIP to and from New York and Philad'a, by PA. R. R. Daily FAST FREIGHT Lines.

Carr Thomas, laborer, h Ford c Rambo, B'port
Carrigan James, laborer, h 143 W Lafayette
Carrigan Joseph H., bartender, 101 DeKalb, h do
Carroll Catharine Mrs., h 27 E Washington
Carroll John, gatekeeper Asylum, h 110 E Washington
Carroll Joseph, varieties, &c., 110 E Washington, h do
Carroll Kate, weaver, h Washington nr Strawberry al
Carroll Margaret, wid James, h 351 E Airy
Carson Isaac M., laborer, h 1021 W Airy
Carson John, h Jacoby c Green
Carson John, driver, h 1021 W Airy
Carson Joseph, laborer, h Buttonwood bel Main
Carson Mary, weaver, h 48 W Washington
Carson Samuel C., engineer, h 710 Green
Carson William, watchman, h 48 W Washington
Carter Allen L., h 30 E Chestnut
Carter Amanda M., h 100 E Jacoby
Carter Ann Mrs., h DeKalb nr Roberts
Carter Anna, shirtmaker, h 30 E Chestnut
Carter Elizabeth, wid Mordecai Y., h 30 E Chestnut
Carter Elwood P., stripper, h 5th ab Merion, B'port
Carter Josie, h Montgomery House
Carter Mary L. Mrs., Montgomery House, 32 E Main

It Costs Nothing and Pays Well to inspect Quillman's Display. {See Page 3.

Carter Oscar C., chemist, h 100 E Jacoby
Carter Samuel L., painter, h 334 E Marshall
Carter Sarah A., wid James, h 248 E Penn
Carter William L., attendant Insane Asylum, h do
Carvalho Isaac N., trav salesman, h 814 Arch
Cascaden Robert L., foreman, h 321 E Marshall
Case Joseph, glass blower, h 210 Franklin
Case Margaret, h 637 Cherry
Case Morris, switchtender, h 140 W Airy
Cashen Patrick, tobacconist, 200 E Washington, h do
CASPER MARVIN J., grocer, 656 Corson, h 703 Kohn
Cassel Annie M., (Cassel & Tyson), h 355 E Main
Cassel Cyrus H., farm hand, h Swede ab Spruce
Cassel Eli, blacksmith, 348 E Main, 355 do
Cassel Elias H., clerk, Markley c Washington, h 630 Kohn
Cassel Eliza, wid Benjamin, h 32 2d, B'port
Cassel Eliza F. Mrs., h 249 E Chestnut
Cassel Isaiah, farmer, h Swede ab Spruce
Cassel Jesse S., laborer, h 32 2d, B'port
Cassel Jonas U., livery, 127 W Penn, h 129 do
Cassel Joseph, (Cassel & Custer), h 719 Chain
Cassel Lewis B., presser, h Willow bel Brown
Cassel Sallie, wid Cornelius, dressmaker, h 609 Green

–"*To find a name you must know how to spell it.*"–

D. M. YOST & Co. The DRY GOODS HOUSE, 100 E. Main.

NORRISTOWN HOSIERY CO., 100 E. Main.

Cassel Samuel K., salesman, h 203 Franklin av
Cassel & Custer, (J. Cassel and J. Custer), cigars, 504 W Marshall
Cassel & Tyson, (Annie Cassel and Anna T. Tyson), art store, 70 E Main
Casselberry Derick, laborer, h 618 Kohn
Cassidy Catharine, wid William, h 536 E Main
Cassidy John, laborer, h 536 E Main
Cassidy Kate, attendant Insane Asylum, h do
Cassidy Mary J., carder, h 536 E Main
Cassidy William, laborer, h 536 E Main
Cassidy William J., laborer, h Moore bel Treemount av
Cathell George, laborer, h 13 E Wood
Cauffman Elizabeth R., wid Charles G., h 124 W Marshall
Cauffman Laura M., h 124 W Marshall
Cauffman Mary E., teacher, h 124 W Marshall
Caul Grace, laundress State Insane Asylum, h do
Cauler Enos B., heater, h 161 W Main
CENTRAL HOTEL AND RESTAURANT, Billerbeck Bros., proprs, 200 E Main (see adv)
Chain Benjamin E., lawyer, 509 Swede, h 830 Arch
Chain B. Percy, lawyer, 509 Swede, h 830 Arch
Chain Mark, h Main c George

D. M. YOST & CO. sell more CARPETS, OIL CLOTHS and SHADES than all the other stores in the town combined.

Chain Rebecca, wid James M., h Main c George
Chambers Mary J., sorter, h 453 Sandy
Chambers Thomas H., machinist, h 210 Walnut
Chandler George, coachman, h 4th bel Green, B'port
Chantry John, engineer, h 139 W Penn
Chantry Peter, clerk, 18 W Main, h 111 W Penn
Chantry William, laborer, h 139 W Penn
Chaplin Tillie, h Park Row nr Elm
Charbonnier Mames, h 623 Cherry
Charles Aaron, brick moulder, h Stanbridge ab Elm
Charles Aaron, jr., laborer, h Stanbridge c Elm
Charles Camilla, wid Samuel, h 21 E Blackberry
Charles Daniel, lime burner, h 325 E Airy
Charles Daniel H., h 533 Maple al
Charles Edwin, fireman, h 708 George
Charles Enos S., weaver, h 514 Walnut
Charles Hannah, weaver, h 325 E Airy
Charles Henry F., (H. F. Charles & Bro.), h 510 Church
Charles H. F. & Bro., (William F.), carpenters, 510 Church
Charles Lizzie, h 545 Barbadoes
Charles Sallie, shirtmaker, h Stanbridge c Elm
Charles Samuel M., carpenter, h 324 E Marshall
Charles Sarah, weaver, h 325 E Airy

In the DAILY REGISTER Advertisers can reach Town and Country Peop'e.

SHIP to and from New York and Philad'a, by PA. R. R. Daily FAST FREIGHT Lines.

Charles William A., policeman, h 514 Walnut
Charles William F., (H. F. Charles & Bro.), h 632 Stanbridge
Chase Annie, wid Thomas, h Basin bel Arch
Chase George, laborer, h 619 Green
Chase Robert H., physician State Insane Asylum, h do
Chase Winfield, laborer, h Swede ab Spruce
Cheesman Thomas B., glass cutter, h 337 E Lafayette
Cheetham Jonathan, bookkpr, Violet c Basin, h Basin bel Violet
Cherry Joseph, spinner, h 93 Front, B'port
Chesbrough Howard, machinist, h 107 W Penn
Chesbrough Thomas, mule spinner, h 120 W Airy
Childs Ann, wid John, h 1040 DeKalb
CHILDS LOUIS M., (Childs & Evans), h 1040 DeKalb
Childs Lydia, wid Jacob, h 1040 DeKalb
CHILDS & EVANS, (Louis M. Childs and Montgomery Evans), lawyers, 505½ Swede
Chism Frances C., wid Isaac, h 1206 DeKalb
CHISM ISAAC, lawyer and conveyancer, Borough Hall, Swede c Penn, h 1206 DeKalb (see adv)
Chism J. Frederick, h 1206 DeKalb
Chism S. Caroline, teacher, h 1206 DeKalb

The Most Reliable TEAS and COFFEES at QUILLMAN'S.

Chrisman Sewell, salesman, 101 E Main, h 513 Swede
Christman Augustus, laborer, h 1012 Green
Christman Josiah, carpenter, h 617 W Main
Christman Mary, wid Charles, h DeKalb c Jacoby
Christman Samuel, waiter Insane Asylum, h 133 W Airy
Christman William H., clerk, h DeKalb c Jacoby
Christman Wilson H., carpenter, h 1064 Willow
Christy Alexander, lime burner, h Grove bel Rambo, B'port
Christy Ellen, weaver, h Grove bel Rambo, B'port
Citizens' Pass. Railway Co., D. B. Hartranft, supt, Stanbridge c Sterigere
City Bill Posting Company, 25 E Main
Clair Elizabeth, h 759 Chain
Clair Fred. M., painter, h 713 George

ISAAC CHISM,
Attorney-at-Law,
Borough Hall, Swede, Cor. Penn, Opposite Court House,
NORRISTOWN, PA.

All kinds of Cemetery and Building Work. || W. M. SULLIVAN, Main St.

Ornamental Wrought-Iron Work of every description. WM. F. REMPPIS & CO., Water St., above Lancaster Bridge, READING, PA.

Clair Jacob M., carpenter, h 536 George
Clair Sarah E., dyer, h 536 George
Clair William B., carpenter, h 770 Kohn
Clancey Annie, attendant Insane Asylum, h do
Clark Catharine, wid Hugh, h 386 W Lafayette
Clark Charles J., boilermaker, h Lafayette bel Markley
Clark Dennis, flagman, h 10 W Washington
Clark Dennis A., boilermaker, h 323 E Airy
Clark E. Irene, teacher, h 47 Jacoby
Clark Enos F., engineer, h 346 E Marshall
Clark Frank, laborer, h Lafayette nr Markley
Clark Frank J., barber, h 10 W Washington
Clark George, tobacconist, 347 E Marshall, h do
Clark Hugh, laborer, h 386 W Lafayette
Clark James, signalman, h 323 E Airy
Clark Jane Mrs., h 116 W Airy
Clark John, laborer, h Lafayette bel Markley
Clark John P., laborer, h 353 E Airy
Clark Joseph, laborer, h Lafayette bel Markley
Clark Kate, weaver, h 386 W Lafayette
Clark Linnie H., forelady, h 116 W Airy
Clark Mary, dressmaker, h 323 E Airy
Clark Mary Mrs., h 47 Jacoby

D. M. YOST & CO'S Ladies' and Misses' CLOAK MANUFACTORY is the largest in the county.

Clark Mary, domestic, 1101 DeKalb
Clark Mary Mrs., h Wood nr Arch
Clark Mary, carder, h 10 W Washington
Clark Patrick J., laborer, h Lafayette nr Markley
Clark Peter, laborer, h Lafayette bel Markley
Clark Rebecca E. D., wid Charles L., h 925 Green
Clark Rosie, domestic, 23 E Marshall
Clark Sarah, examiner, h 346 E Marshall
Clark Teresa, domestic, 501 Swede
Clarke Hattie M., teacher, h 411 E Market
CLARKE WILLIAM D., confectioner and baker, Front c DeKalb, h do, B'port
Clarke William G., tobacconist, 200 Mill, h Marshall bel Walnut
Clayton Alfonso, laborer, h W Main nr limits
Clayton Catharine, wid John, h 102 W Main
Clayton James A., laborer, h Lafayette bel Franklin
Clayton Jane A., wid Morris, h Powell ab Elm
Cleary Ellen, attendant Insane Asylum, h do
Cleary George, laborer, h Washington bel Swede
Cleary Mary, domestic, 625 Cherry
Cleaveland Frederick, trimmer, h 764 Chain
Cleaver Hannah T., wid David, h 44 E Elm

BENJ. QUILLMAN'S TINWARE is all made in his own Shops. Cor. Main and DeKalb Sts.

SHIP to and from New York and Philad'a, by PA. R. R. Daily FAST FREIGHT Lines.

Cleaver Lydia D., clerk, h 44 E Elm
Cleaver Martha, dressmaker, h 44 E Elm
Cleaver Mary E., wid Silas, h 23 E Elm
Cleaver Tacey H., saleslady, 82 E Main, h 44 E Elm
Clemens Joseph, h 927 W Washington
Clemens Ezekiel, laborer, h 927 W Washington
Clements Sarah Mrs., h 133 W Lafayette
Clemins William J., car inspector, h 1006 W Airy
Clemmer Nyce N., bricklayer, h 774 Chain
Clenert William, mason, h 514 Moore
Cliffe Frank, dyer, h 15 4th, B'port
Clifford Ellen, wid John, h 402 Cherry
Clifford George W., dyer, 402 Cherry, h do
Clifford Henry J., pipe cutter, h 402 Cherry
Clift William M., lawyer, 509 Swede, h 703 DeKalb
Clinton James E., fireman, h 428 E Washington
Closson John, papermaker, h 83 Front, B'port
Cloud Charles F., insurance, 320 DeKalb, h 1329 do
Cloud Clayton, shirtmaker, h George nr Elm
Cloud Fannie Mrs., housekeeper, George nr Elm
Clour Clara D., shirtmaker, h 519 Kohn
Cloward Lydia A., wid William, h 10 Ann
Cloward William C., bartender, 323 DeKalb, h 10 Ann

CHOICEST GROCERIES of BEST QUALITY at QUILLMAN'S.

Clune Catharine C., weaver, h 352 E Penn
Clune James, laborer, h 352 E Penn
Clyde Edward W., laborer, h 655 Moore
Clyde Louisa H., weaver, h 705 Violet
Clyde Theresa W., twister, h 705 Violet
Clyde William J., watchman, h 705 Violet
Clymer John H., coal, h 530 Norris
Clymer Margaret, wid John, h 530 Norris
Coates David, h 323 E Marshall
Coates Emily L., dressmaker, h 21 4th, B'port
Coates Samuel, foreman, h 6th c Green, B'port
Cochran Charles E., (Cochran & Wilson), h 653 E Marshall
Cochran Peter, soapmaker State Insane Asylum, h do
Cochran & Wilson, (C. E. Cochran and J. F. Wilson), photographers, 234 W Main
Coe George H., notions, 222 W Main, h do
Coe William, rag dealer, h 603 Cherry
Cohen H. C., merchant tailor, 3 W Main, h do
Cohen Joseph M., manager, 3 W Main, h do
Coldren Lyman D., laborer, h 829 Jackson
Cole Edward, laborer, h 211 Barbadoes
Cole James, laborer, h 206 Pearl
Cole John, laborer, h High ab Main

QUILLMAN The GROCER and CHINA Ware House, Odd Fellows' Hall.

Cole Joseph R., laborer, h 21 Ann
Cole Mary E., weaver, h High ab Main
Cole Mary E., shirtmaker, h 206 Pearl
Colehower Peter H., carpenter, h 744 Chain
Coleman George, merchant, h Powell nr Brown
Coleman Horace C., insurance, 320 DeKalb, h Plymouth twp
Coleman John, shoemaker, h 652 Astor
Coleman Joseph A., h 839 Swede
Coleman Philip, insurance, h 121 E Marshall
Coleman William S., clerk, h Powell nr Brown
Coler George M., carpenter, h 622 George
Coler William, laborer, h 622 George
Colflesh Lewis H., asst freight agent, h 231 Chain
Coll Francis, laborer, h Ford c Rambo, B'port
Coll Susan, domestic, 804 DeKalb
Colley Walter, coachman, h DeKalb c 7th, B'port
Collier James, laborer, h 2d c Green, B'port
Collinge Clement, beater, h 4th nr Mill, B'port
Collins Catharine C., spooler, h 6th bel Mill, B'port
Collins Charles A., laborer, h 6th bel Mill, B'port
Collins James, attendant Insane Asylum, h do
Collins James, helper, h Ford bel Washington
Collins Lizzie, spooler, h 6th bel Mill, B'port

BLACK SILKS a specialty at **D. M. YOST & CO'S,** Main and DeKalb, Norristown.

Collins Maria A. Mrs., h 10 White Row
Collins Mary, winder, h 152 W Lafayette
Collins Mary, wid John, h 152 W Lafayette
Collins Mary A., weaver, h 408 Moore
Collins Michael, cleaner, h 408 Moore
Collins Patrick, laborer, h Depot ab 4th, B'port
Collins Peter J., laborer, h 152 W Lafayette
Collins Thomas, painter, h 208 E Washington
Collins William J., letter carrier, h 408 Moore
Comer Michael, push boy, h Ford bel Washington
Comfort Charles, agent, h Stanbridge ab W Airy
Comfort Charles, mason, h 112 Swede
Comfort Edward, blacksmith, h 112 Swede
Comfort John E., contractor, h 112 Swede
Comfort Mary A., dressmaker, h 112 Swede
Comfort William, plumber, h 112 Swede
Comly Samuel S., dept register, C. H., h Veranda House
Commerford Arthur, machinist, h 367 E Lafayette
Conard Dora W., stockingmaker, h 18 E Chestnut
Conard Ella W., stockingmaker, h 18 E Chestnut
Conard George W., printer, h Church c Blackberry
Conard Henry R., dep clerk courts, h 718 W Marshall
Conard James R., salesman, h 18 E Chestnut

THE REGISTER is the ONLY DEMOCRATIC DAILY PAPER in the COUNTY.

SHIP to and from New York and Philad'a by PA. R. R. Daily FAST FREIGHT Lines.

Conard Samuel, shoemaker, h 18 E Chestnut
Conaway Elizabeth, wid Jesse, h 150 W Airy
Conaway Joseph, laborer, h 150 W Airy
Conley Emanuel, screwman, h 753 Chain
Conley Luquinia V., laborer, h 753 Chain
Conley Michael, laborer, h Water bel Markley
Conley Patrick, laborer, h Grove bel Rambo, B'port
Connard Catharine, wid Reese, h 234 E Oak
Connerton Annie, dressmaker, h 4th c Coates, B'port
Connerton Mary, dressmaker, 4th c Coates, h do, B'port
Connors Lizzie Mrs., h Wood bel Arch
Connors Martin, laborer, h Main bel Ford
Conrad Alfred, grocer, 500 W Marshall, h 648 Kohn
Conrad Edwin, agriculturalist, h 39 Jacoby
Conrad Elwood, clerk, Washington bel Ford, h 209 Franklin
Conrad Hannah, h 19 Jacoby
Conrad Kate, h 611 DeKalb
Conrad Phoebe W., h 633 Corson
Conrad William, clerk, Marshall c Chain, h 633 Corson
Conrad William M., machinist, h 642 Astor
Conrow Emma B., wid George, h 10 E Spruce
Conshohocken Worsted Mills, 330 E Main

Don't leave town without seeing {QUILLMAN'S STORE AND WAREROOMS.} See Page 3.

Convent of the Immaculate Heart of Mary, Mother Philomena, Superioress, 120 W Lafayette
Conway Annie, shirtmaker, h 751 Kohn
Conway Annie, seamstress, h 747 George
Conway Arthur, contractor, h 747 George
Conway Bernard, laborer, h 618 Green
Conway John, teamster, h Lafayette c Ford
Conway Julia, saloon, Lafayette c Ford, h do
Conway Lizzie J., seamstress, h 747 George
Conway Sallie, h 561 E Lafayette
Conway Sarah, wid Charles, h 347 E Airy
Cook Archibald T., weaver, h Moore bel Violet
Cook Robert, blacksmith, h Prospect av bel Holstein, B'port
Cook William H., laborer, h 915 W Washington
Cooke Walter H., farmer, h Sandy opp Oak
Cookman Willaford W. Rev., h 703 W Marshall
Cooney Mary Mrs., cigars, &c., 337 E Main, h do
Cooper David, engineer, h 315 E Marshall
Cooper Emma S., saleslady, 14 E Main, h 315 E Marshall
Cooper Harry M., engineer, h 345 E Oak
Cooper Israel D. W., printer Defender, h 315 E Marshall
Cooper Lewis W., tacker, h 315 E Marshall
Cope Clementine S., artist, h 1048 Powell
Cope Elizabeth, wid Abram, h 533 Kohn

POLISHING and SAWING by STEAM. W. M. SULLIVAN, MARBLE and GRANITE, MAIN STREET.

WM. M. REMPPIS & CO., Manufrs. Wrought-Iron Railings, Fences, Grates, Guards, Gates, Etc., Etc., Water St., ab. Lancaster Bridge, READING, PA.

Cope John F., machinist, h 1048 Powell
Cope John L., photographer, h 1048 Powell
Cope Lizzie H., saleslady, h 1048 Powell
Cope Mary V., knitter, h 533 Kohn
COPE SAMUEL H., photographer and photo-copying house, 81 E Main, h 1048 Powell
Corbett Patrick F., blacksmith, h 1006 Willow
Corcoran William D., supervisor P. R. R., h Franklin av bel W Main
Cork Isabella, wid Israel, h 646 Kohn
Corn Paul F., attendant Insane Asylum, h do
Cornman Charles L., watchman county jail, h 14 E Spruce
Cornog Abner, clerk, h 709 George
Cornog D. Siter, salesman, h 627 Cherry
Cornoff Eugene A., printer Daily Times, h 142 W Airy
Cornog F. Wallace, printer Daily Times, h 142 W Airy
Cornog Joseph A., tinsmith, h Locust bel Wood
Cornog Nina, music teacher, h 142 W Airy
Cornog Philip, machinist, h 142 W Airy
Cornog Samuel P., moulder, h 627 Cherry
Corrigan James, h 342 Moore
Corrigan Mary A. Mrs., h rear 551 E Main
Corrigan Thomas, laborer, h 801 Walnut

D. M. YOST & CO. sell Standard Makes of BLACK CASHMERES ten per cent. less than other houses.

CORSON ALAN W., borough surveyor, also civil engineer, also justice of the peace, Borough Hall, 20 E Penn, h 527 Green
Corson Annie F., h 525 Swede
CORSON ELWOOD M., physician, 118 E Main, h 720 DeKalb
Corson George N., lawyer, 519 Swede, h junction Elm and Powell
Corson Hannah, supervisor State Insane Asylum, h do
Corson Harold, conveyancer, 33 W Main, h junction Elm and Powell
Corson John J., real estate, 33 W Main, h 31 do
Corson Mary F., h Marshall c Violet
Corson Richard R., real estate, h 815 Swede
Coryell Henry L., plumber, h 667 George
Cotton Esther, attendant Insane Asylum, h do
Coughlin George C., clerk, h 1043 DeKalb
Coulson Mary C., tailoress, h 205 E Marshall
Coulston Edward D., h 624 George
Coulston Edward P., plumber, h 624 George
Coulston Elmer S., brakeman, h 624 George
Coulston Henry, machinist, h 624 George
Coulston J. Henry, puddler, h 518 Cherry

BENJ. QUILLMAN, Main, Cor. DeKalb, is the manufacturers' agent for all the Leading Heaters, Stoves and Ranges.

SHIP to and from New York and Philad'a, by PA. R. R. Daily FAST FREIGHT Lines.

Coulston Susanna, wid Thomas, h 709 Astor
Coulter James B., hostler, h 516 Noble
Coulter John, attendant Insane Asylum, h do
Countee George, laborer, h Airy bel Walnut
COUNTY COMMISSIONERS' OFFICE, Court House
Court House, Swede, Penn to Airy
Cowan Ellen, attendant Insane Asylum, h do
Cowan George, spinner, h Basin bel Violet
Cowan Robert T., spinner, h Basin bel Violet
Cowden Amanda M., h 203 E Main
Cowden Emily V., h 203 E Main
Cowden M. Ella, h 203 E Main
COWDEN SAMUEL L., plumber, gas fitter, wind mills, water wheels, pumps, &c., 316 DeKalb, h 19 E Airy
Cowley Mary, h 724 Swede
Cowley Richard F., h 724 Swede
COX ABRAHAM R., brewer, 251 W Main, h at Phila.
Cox Abraham R., jr., (Dager & Cox), h at Philadelphia
Cox Annie L., tailoress, h 240 E Oak
Cox Annie S., finisher, h Main ab Ford
Cox Charles, agent, h 121 Stanbridge
Cox John T., carpenter, h 519 Green
Cox H. Rachel, tailoress, h 240 E Oak

QUILLMAN CARRIES the LARGEST STOCK and BEST ASSORTMENT. {See Page 3.

Cox Mary E., saleslady, 82 E Main, h 519 Green
Cox Patrick, laborer, h Main ab Ford
Cox Patrick, jr., switchtender, h 352 E Airy
Cox William R., engineer, h 240 E Oak
Coyle John, laborer, h 10 Swede
Coyle Joseph, attendant Insane Asylum, h do
Crabtree John, laborer, h 6 W Washington
Craft Alfred, bookkpr, h 30 Jacoby
Craft Jacob, h 1007 DeKalb
Craig Annie H., teacher, h 114 E Marshall
Craig James, attendant Insane Asylum, h do
Craig Jane, wid James, h 114 E Marshall
Craig Joseph R., car inspector, h 921 W Washington
Craig William W., lawyer, h 219 E Elm
Craige Louisa, h 511 George
Craige Maria, h 511 George
Craige Randolph, medicines, h 511 George
Cramer John, attendant Insane Asylum, h do
Cramer Walter, attendant Insane Asylum, h do
Cramp George M., attendant Insane Asylum, h 47 Wood
Craner Edward, weaver, h Airy ab Noble
Craner Jacob, grocer, Airy c Noble, h do
Crankshaw Frederick W., student, h Sandy bel Walnut

Dry Goods, Ladies' Cloaks, Corsets, Cloths and Cassimeres, Carpets, Oil Cloths, Shades, Etc., **D. M. YOST & CO.,** 100 and 102 E. Main.

Crankshaw John H., insurance, h Sandy bel Walnut
Cranshaw James, h 707 Violet
Crater David, bricklayer, h 716 W Marshall
Craven E. Wilmer, clerk, h Ford bel DeKalb, B'port
Crawford Archibald D., clerk, 2 E Main, h 626 Swede
Crawford Edward L., bookkpr 1st Nat. Bank, h 623 Swede
Crawford Harry C., clerk Montg'y Co. Nat. Bank, h 626 Swede
Crawford James C., clerk, h 114 E Marshall
Crawford Samuel D., (H. Wetzel & Co.), h 626 Swede
Crawford Theodore, carder, h Walnut bel Oak
Crawford William, h 626 Swede
Crawshaw George, spinner, h 326 E Airy
Creighton Annie C., operator, h 22 W Main
Creighton George, laborer, h Moore bel Treemount av
Creighton George, foreman, h DeKalb c 2d, B'port
Creighton James, laborer, h Moore bel Treemount av
Creighton Katie, stockingmaker, h Moore bel Treemount av
Creighton Mary A., wid William, h 22 W Main
Cressman Amelia M., wid William S., h 514 W Main
Cressman Annie, domestic, 904 DeKalb
Cressman Annie L., music teacher, h 131 W Airy
Cressman Henry C., h 131 W Airy
Cressman Jacob T., tinsmith, h 125 W Airy

D. M. YOST & CO. cut FLOOR OIL CLOTHS any desired width.

Cressman Lizzie V., saleslady, 82 E Main, h 506 Norris
Cressman Mahlon T., clerk, 210 DeKalb, h 506 Norris
Cressman Mary L., clerk, 82 E Main, h 506 Norris
Cresson James, clerk, h Sandy c Treemount av
Cresson William L., lumber, h Sandy nr Treemount av
Critcheson James, loomman, h 656 Kohn
CROCKER WILLIAM C., journalist, h 121 E Washington
Crocker William J., moulder, h 12 White Row
Croll Amanda, saleslady, 104 E Main, h 127 W Marshall
Croll Jennie, saleslady, 102 E Main, h 127 W Marshall
Croll P. Howard, (Croll & Evans), h 338 W Marshall
Croll William A., engineer, h 238 Minor
Croll & Evans, (P. H. Croll and W. G. Evans), painters, 535 Maple al
Crompton Alice, shirtmaker, h 717 Chain
Crooks Charles F., carder, h 4th nr Grove, B'port
Crooks Jane, wid James, h 4th nr Grove, B'port
Crosby Nathan, laborer, h Harper's al ab Cherry
Cross Ruth A., housekeeper, h Main c Franklin av
Crossan Ellen, wid Patrick, h Rambo bel Mill, B'port
Crosson Martha, forelady, h Rambo ab Depot, B'port
Crothers Bessie, teacher, h 608 Swede
Crowe Dennis, laborer, h Front bel Ford, B'port

THE DAILY REGISTER has the LARGEST Country CIRCULATION.

SHIP to and from **New York** and **Philad'a** by **PA. R. R.** Daily **FAST FREIGHT** Lines.

Crowe Ella, weaver, h Front bel Ford, B'port
Crowe John J., weaver, h Front nr Ford, B'port
Crowe Julia T., forelady, h Front bel Ford, B'port
Crowe Maggie, weaver, h Front bel Ford, B'port
Crowe Patrick, laborer, h Front bel Ford, B'port
Cruckshank Michael, laborer, h Haws ab Oak
Cull Manus, laborer, h Front nr Ford, B'port
Cullen Catharine, h 22 White Row bel Washington
Cullen Jane, spooler, h 22 White Row bel Washington
Cullen Thomas J., carder, h Water bel Green
Cullen William, laborer, h 22 White Row
Culligan Patrick, laborer, h 28 White Row bel Washington
Culp Abigail, tailoress, h 112 Chain
Culp Charles, carpenter, h 621 Chain
Culp George, lime burner, h 329 E Lafayette bel Mill
Culp Harry F., laborer, h 5 Mogeetown nr limits
Culp Henry J., sexton, h Montgomery Cemetery
Culp James P., laborer, h Wood c Green
Culp Sarah, wid George, h 1029 Green
Cummings Frank J., laborer, h 803 Walnut
Cummings James, laborer, h 208 Wood
Cummings Mary, weaver, h Main ab Ford
Cummins George, laborer, h Main ab Ford

Plain and Fancy GLASSWARE at **QUILLMAN'S** {Odd Fellows' Hall Grocery, (SEE PAGE 3).

Cummins Mary, wid Patrick, h Main ab Ford
Cummins Richard, laborer, h Main ab Ford
Cunningham Annie, laundress Insane Asylum, h do
Cunningham John, h 212 Pearl
Cunningham John, card boss, h 332 E Marshall
Cunningham Julia, wid Patrick, h E Washington c Green
Cunningham Kate, laundress State Insane Asylum, h do
Cunningham Kate A., knitter, h 212 Pearl
Cunningham Maggie T., knitter, h 212 Pearl
Cunningham Margaret, saleslady, Swede bel Marshall, h 332 E Marshall
Cunningham Mary J., weaver, h 212 Pearl
Cunningham Thomas, laborer, h 42 3d, B'port
Cupp John, hostler Veranda House
Curley Thomas, laborer, h 228 Minor
Curll C. Pierce, carpenter, h 661 Corson
Curll Samuel E., carpenter, h 627 Cherry
Curren Frank J., clerk, h 430 E Main
Curren Patrick, liquors, 408 E Main, h 430 do
Currey Nathaniel, laborer, h 1214 Green
Curry Benjamin H., laborer, h 59 E Penn
Curry Levi S., conductor, h 701 Kohn
Curry Michael, laborer, h Sandy ab Treemount av

W. M. SULLIVAN, Marble, Granite and Sandstone {127 West Main Street.

WM. F. REMPPIS & CO., WATER STREET, above LANCASTER BRIDGE, READING, PA. Wrought-Iron Furniture, Folding Chairs, Settees and Greenhouses for Private and Public Parks, Stable Fittings, &c.

Custer Abraham, brickmaker, h Elm bel George
Custer Abraham G., clerk, 204 DeKalb, h 1046 Willow
Custer Albert, farmer Insane Asylum, h do
Custer Amanda, wid Cornelius, h 201 Franklin av
Custer Barbara, housekeeper, h 530 Astor
Custer Benjamin D., painter, h 343 Moore
Custer Benjamin F., carpenter, h 754 Kohn
Custer Ephraim, laborer, h 609 W Elm
Custer Eleanor, wid Matthias, h 201 Franklin av
Custer Elizabeth, wid Josiah, h 529 Norris
Custer George H., clerk, h 532 Astor
Custer Harman, clerk, DeKalb bel Main, h 554 Green
Custer Harman, engineer, h 17 2d, B'port
Custer Henry, laborer, h 722 Kohn
Custer Henry, produce, h 702 Kohn
Custer Isaac Z., laborer, h 635 Astor
Custer Jacob, driver, h 1046 Willow
Custer Jacob H., driver, h 776 Kohn
Custer Jesse, pianos, 271 E Main, h 507 Swede
Custer John, butcher, h 532 Astor
Custer John, h 343 W Marshall
Custer John M., bricklayer, h 539 Barbadoes
Custer Josiah, bottler, h 538 Astor

Largest DRY GOODS and CARPET HOUSE IN MONTGOMERY COUNTY. D. M. YOST & CO., Main and DeKalb, Norristown.

Custer Joseph, (Cassel & Custer), h 530 Astor
Custer Joseph, h 521 Astor
Custer Kate, seamstress, h 740 Chain
Custer Levi, laborer Insane Asylum, h do
Custer Lizzie, knitter, h 640 George
Custer Lizzie M., toer, h 635 Astor
Custer Mary Mrs., h 111 E Washington
Custer Nathan, carpenter, 741 George
Custer Reuben, farmer Insane Asylum, h do
Custer Rinalda, blacksmith, Chain bel Marshall, h 640 George
Custer William, constable, 507 Swede, h 22 W Main
Custer William, h Swede ab Spruce
Custer William, jr., laborer, h Swede ab Spruce
Custer William, jr., laborer Asylum, h do
Custer William, sr., laborer Asylum, h do
Custer William H., carpenter, h 526 Norris
Cute Annie, dressmaker, h 36 E Airy
Cuthbertson Harry W., clerk, h 611 DeKalb
Cuthbertson William P., grocer, 602 DeKalb, h 611 do
Cutler James, expressman, h 650 Kohn
Cutler Julia, stockingmaker, h 650 Kohn
Cutler Lidie M., stockingmaker, h 650 Kohn

Novelty Heaters and Excelsior Ranges are for sale only by BENJ. QUILLMAN, Cor. Main and DeKalb.

SHIP to and from New York and Philad'a, by PA. R. R. Daily FAST FREIGHT Lines.

D

Dager Mary W., wid Daniel H., h 617 DeKalb
Dager Robert P., (Dager & Cox), h 808 DeKalb
Dager Sarah M., wid George, h 51 Spruce
Dager & Cox, (R. P. Dager and A. R. Cox, jr.), paper mill, Merion c 2d, B'port
DAILY AND WEEKLY TIMES, The Daily Times, (limited), publishers, W Main c Swede (see adv)
DAILY TIMES (THE), (LIMITED), publishers Daily and Weekly Times, W Main c Swede (see adv)
Dalby Edmund, laborer, h 5th bel Green
Dalby Lewis, quarryman, h Ford c 7th, B'port
Dalby Lydia, wid Matthew, h Ford c 7th, B'port
Dalby Theodore, laborer, h Ford c 7th, B'port
Dale Charles F., telegrapher, h 200 Franklin
Dale Ellen, wid John, h 200 Franklin
Dale James J., telegrapher P. & R., h 200 Franklin
Dale Jessie, weaver, h 200 Franklin
Dale John M., watchman, h 200 Franklin
Daley Patrick, tailor, h 1214 Powell
Daley Rose A., domestic, junction Elm and Powell
Dalton Edward, laborer, h 722 Arch

ARTISTIC POTTERY and CHINAWARE at QUILLMAN'S {Odd Fellows' Hall Grocery, (SEE PAGE 3).

Dalton Isabella, wid Elisha, h 545 Arch
Dalton James, confectioner, Stanbridge opp Asylum, h 508 E Main
Dalton Margaret, stockingmaker, h 545 Arch
Dalton Margaret, domestic, 319 Swede
Dalushia Michael, quarryman, h 45 Mogeetown
Daly Ellen, domestic, 128 E Main
Daly Ellen, domestic, 323 Swede
Daly Peter, attendent Insane Asylum, h do
Damey Elizabeth, wid John L., h 527 E Main
Danehower Theophilus H., furniture, Lafayette c Swede, h 20 W Lafayette
Daniels Elliston M., builder, 1306 DeKalb, h do
Daniels Louisa S., widow James, h 505 Stanbridge
Daniels Sarah, boarding house, 210 Walnut
Daniels William J., laborer, h 210 Walnut
Dannehower Jacob K., carpenter, h 909 W Washington
DANNEHOWER WILLIAM F., lawyer, 7 E Airy, h 828 W Marshall
Daring Annie, dressmaker, h 327 E Penn
Daring Christopher, clerk, h 317 E Marshall
Daring Henry C., barber, 44 E Airy, h 110 W Airy
Daring Kate M., knitter, h 327 E Penn

—"To find a name you must know how to spell it."—

QUILLMAN The GROCER and CHINA Ware House, Odd Fellows' Hall.

Daring Paul, junk, 327 E Penn, h do
Darlington William, brakeman, h 309 E Lafayette
Daub George W., shoemaker, 217 E Penn, h do
Daub Harry, h Hartranft House
Daub Jennie, domestic, DeKalb c Jacoby
Daub Samuel G., carpenter, h 1026 Willow
David William P., lime mfr, h DeKalb c 7th, B'port
Davies Howard, carpenter, h 508 Stanbridge
Davies Joseph, engineer, h 4th bel Holstein, B'port
Davis Allen, clerk, 325 DeKalb, h 803 Green
Davis Allen S., grocer, 317 Stanbridge, h 520 do
Davis Alvah M., clerk, h 615 Swede
Davis Arthur, laborer, h 43 Wood
DAVIS BENJAMIN, reporter Daily Times, h 527 Astor
Davis Benjamin P., blacksmith, h 506 Walnut
Davis Benjamin W., boots, 328 DeKalb, h 527 Astor
Davis Caroline, wid Samuel, h 512 Swede
Davis Charles, laborer, h Lafayette nr Markley
Davis Charles W., clerk, 519 Astor, h do
Davis Della C., saleslady, 102 E Main, h 346 W Marshall
Davis Edward, junk dealer, 204 Franklin, h do
Davis Eliza, weaver, h 204 Franklin
Davis Eloise, wid Watkin, h 615 Swede

For Health and Comfort, Yost's Monogram Corsets excel all others. } D. M. Yost & Co., Main and DeKalb.

Davis Elizabeth, h 23 E Elm
Davis Elizabeth, wid Thomas S., h 621 Astor
Davis Elizabeth, wid William, h Chain nr Elm
Davis Elizabeth, wid William, h 234 E Oak
Davis Ellen, h Basin bel Arch
Davis Elsworth, laborer, h rear 207 E Marshall
Davis Elwood, coachman, h al rear Green ab Oak
Davis Evan, grocer, 519 Astor, h do
Davis George, puddler, h 763 Astor
Davis Hannah E., h 1010 DeKalb
Davis Harry G., cutter, h 1034 Willow
Davis Ida M., music teacher, h 615 Swede
Davis Jesse B., stock yard, Jeffersonville, h 534 Swede
Davis John S., stock yard, Jeffersonville, h 542 Swede
Davis Jonathan, blacksmith, h 326 E Airy
Davis Jonathan W., grocer, 524 DeKalb, h 1062 Willow
Davis Joseph, dyer, h 506 Walnut
Davis Kate Mrs., nurse, h 1023 Willow
Davis Lewis H., bricklayer, h 346 W Marshall
Davis Margaret M., wid Samuel W., h 1034 Willow
Davis Marple, fish, h 1067 Willow
Davis Mary G., dressmaker, h 1034 Willow
Davis Mary J., h 1010 DeKalb

THE DAILY REGISTER gives the NEWS of the WHOLE COUNTY.

SHIP to and from New York and Philad'a, by PA. R. R. Daily FAST FREIGHT Lines.

Davis Reese P., lumber, h 86 DeKalb, B'port
Davis Richard, hostler, h 111 DeKalb
Davis Rosina, wid Abraham, h 236 W Main
Davis Sarah O., wid Charles, h 520 Noble
Davis Susan, laundress State Insane Asylum, h do
Davis Thomas C., insurance, 115 Walnut, h 621 Astor
Davis William G., helper, h 763 Astor
Davis William H., grocer, 325 DeKalb, h do
Davis William T., laborer, h Chain ab Elm
Davis Zachariah, blacksmith, h 506 Walnut
Dawson Connell, mill hand, h 4th ab Grove, B'port
Dawson Mary, weaver, h 4th ab Grove, B'port
Day Amelia C., wid Michael A., h 802 Green
Day Emma A., music teacher, h 802 Green
Day Fannie M., typewriter, 509 Swede, h 802 Green
DAY GEORGE W., photographer, frames, stationery, &c., 317 DeKalb, h 325 Cherry
Day Rachel H., bookkpr, 102 E Main, h 525 Cherry
Dean George O., supt William Simpson & Sons, h 7 Swede
Dean James, loom boss, h 84 E Main
Dean Lizzie B., dressmaker, h 4th bel Green, B'port
Dean Martin V., foreman, h 4th bel Green, B'port
Dearolf Charles J., laborer, h 525 Norris

QUILLMAN wants everybody to SEE his FINE CHINAWARE ROOMS. {See Page 3.

Deaves C. Elwood, painter, h 1060 Willow
Deaves Elizabeth, wid Thomas, h 1060 Willow
Dechant Calvin Z., laborer, h 761 Chain
Deeds Mary, h 504 Walnut
Deeds Susan Mrs., h 504 Walnut
Deem Charles, puddler, h 105 Green
Deem Maria, wid John, h 18 W Lafayette
Deever Owen, agent, 322 DeKalb, h at Conshohocken
Degnan Bernard, polisher, h 212 E Washington
DeGour Amanda M., wid George W., h 617 Cherry
DeGour Irene F., dressmaker, h 617 Cherry
DeGour Louis E., cutter, 4 W Main, h 617 Cherry
Degrave Arthur, glass blower, h 523 E Lafayette
Degrave Gaspar, flatener, h 523 E Lafayette
Degroot Sarah, wid James, h Cherry ab Elm
DeHass Linwood, machinist, h 342 W Marshall
DeHass Sue, wid John, h 342 W Marshall
DeHaven Albert, laborer, h Evans al nr Jackson
DeHaven Annie E., wid William E., h 1114 Willow
DeHaven Charles P. S., cabinetmaker, h 1114 Willow
DeHaven Frank P., driver, h Evans al nr Jackson
DeHaven George W., bottler, Airy c Markley, h W Main c Buttonwood

W. M. SULLIVAN, (Successor to H. A. Derr) MAIN STREET, Marble and Granite Works.

WM. F. REMPPIS & CO., Water St., ab. Lancaster Bridge, READING, PA. Builders' Iron Works, Iron Stairs and Fire Escapes.

DeHaven Hannah, wid Samuel, h 623 W Main
DeHaven Isaac, laborer, h 722 George
DeHaven Marshall J., butcher, Kohn ab Elm, h 740 George
DeHAVEN ROBERTS R., coal, wood, agricultural implements, DeKalb c Washington, h Veranda House (see adv)
DeHaven Sarah S., wid Henry, h 1114 Willow
DeHaven Winfield S., h Farmers' Hotel
Deitz Harry, tailor, h 29 Ann
Delahaunty Patrick, attendant Insane Asylum, h do
Delaney Ann, wid William, h 4th bel Ford, B'port
Delaney Annie, attendant Insane Asylum, h do
Delaney Daniel, laborer, h 47 5th, B'port
Delaney Mary, domestic, 901 DeKalb
Delaney Sallie, housekeeper, h 205 E Washington
Delaware and Atlantic Telephone Co., 52 E Main
Deller Charles, glass blower, h 268 E Penn
Delp Abraham D., insurance, h DeKalb bel Ford, B'port
Delp Jennie S., teacher, h DeKalb ab 8th, B'port
Delp Mary, retoucher, h 800 Green
DENGLER HARRY O., veterinarian, Hartranft House, h do (see adv)
Denner Jacob A., carpenter Insane Asylum, h 657 George
Dennis John, carpenter, h 652 Kohn

YOST & CO'S stock of CLOTHS AND CASSIMERES, For MEN and BOYS, is the most complete in town.

Deputy William H., coach trimmer, h 357 E Penn
Derr Alexander M., clerk P. & R. depot, h Spring Mill
Derr Ellen S., wid Henry A., h 131 W Main
DERR JOHN J., real estate and collection office, also stone, lime and sand, 166½ W Main, h Main and Stanbridge (see adv)
Derricks Jacob, carpenter, h 526 Astor
Derricks Nathan, laborer, h 1013 W Airy
DeSmith John, insurance, h 220 Poplar
Detterer Mary, wid Abram, h 325 Moore
Dettra Abraham B., baker, &c., 151 W Main, h do
Dettra Augustus W., clerk, h 112 E Main
Dettra John M., lawyer, Swede c Penn, h 112 E Main
Dettra Winfield H., driver, h 151 W Main

R. R. DeHAVEN,
DeKALB, CORNER WASHINGTON,
—ALL KINDS OF—
COAL! COAL!
Promptly delivered at short notice. Syracuse Chilled Plow, Champion Mower, Reaper and Binder, Horse Rakes, Cultivators, Missouri and Superior Grain Drill. Terra-Cotta Ware at manufacturers' prices.

A General Line of HARDWARE at BENJ. QUILLMAN'S, Cor. Main and DeKalb.

SHIP to and from New York and Philad'a by PA. R. R. Daily FAST FREIGHT Lines.

DETTRE AMBROSE, real estate and insurance, 55 E Main, h 1302 DeKalb
Dettre John H., farmer, h 49 E Chestnut
Dettre Jonas H., clerk, h 543 Arch
Detweiler Amos, plasterer, h 1039 Willow
Detweiler Ella M., teacher, h 1039 Willow
Detwiler Abel D., hostler, h 120 E Marshall
Detwiler Edward C., grocer, 542 Swede, h do
Detwiler Edward S., h 823 Swede
Detwiler Elizabeth, wid Christian H., h 823 Swede
Detwiler Emma, tailoress, h 770 Chain
Detwiler George M., plasterer, h 254 Minor
Detwiler Harriet, shirtmaker, h Washington ab DeKalb
Detwiler Harry W., clerk, 110 E Main, h 225 E Penn
Detwiler Harvey, clerk Globe Tack Works, h 823 Swede
Detwiler Jacob S., teamster, h 526 Barbadoes
Detwiler Job E., livery, &c., Willow bel Jacoby, h 221 E Oak
Detwiler Joseph R., h 526 Barbadoes
Detwiler Michael, laborer, h 770 Chain
Detwiler Rose Mrs., h Washington ab DeKalb
Detwiler William H., clerk, 213 W Main, h do
Devan Mary, domestic, 101 E Jacoby
Devaney Daniel F., barber, 500 E Main, h 427 E Lafayette

It Costs Nothing and Pays Well to inspect Quillman's Display. {See Page 3.

Devaney Jane, wid Patrick, h 427 E Lafayette
Devaney Margaret A., domestic, 210 Walnut
Devaney Mary E., darner, h 766 George
Devaney William, clerk, h 412 E Main
Dever Annie, weaver, h 81 DeKalb, B'port
Dever Ellen, weaver, h 81 DeKalb, B'port
Dever John, laborer, h 81 DeKalb, B'port
Dever Katie, weaver, h 81 DeKalb, B'port
Dever William, laborer, h 81 DeKalb, B'port
Dever William E., clerk, h Ford bel Rambo, B'port
Devine Andrew, laborer, h Grove ab 4th, B'port
Devine Jennie, domestic, 221 DeKalb
Devlin Mary, wid John, h Washington bel Swede
Devlin Mary, weaver, h 932 W Washington

J. J. DERR,
No. 166½ West Main Street,
REAL ESTATE AND COLLECTION OFFICE!
ALSO DEALER IN
BUILDING STONE, LIME AND SAND.
Office also at quarry, one square above Franklin Avenue Station, S. V. R. R. Moving and Hauling of every description promptly attended to.

—"*To find a name you must know how to spell it.*"—

D. M. YOST & Co. The DRY GOODS HOUSE, 100 E. Main.

Devlin Rose, weaver, h Washington bel Swede
Dewana John P., laborer, h DeKalb bel Ford, B'port
Dewees Anna E., wid John, h 517 Noble
Dewees B. Frank, grocer, 931 Green, h do
Dewees Charles F., truck, &c., DeKalb ab Marshall, h Cherry ab Elm
Dewees J. Highley, clerk, 2 E Main, h 514 Swede
Dewees John H., piecer, h 517 Noble
Dewees Louisa B., wid George W., h 53 E Chestnut
Dewees Margaret, wid William H., h 344 E Marshall
Dewees William, piecer, h 517 Noble
Deysher Rosa, clerk Insane Asylum, h do
Dick Hannah, wid Joseph, h 723 Walnut
Dicker George R., laborer, h 648 Astor
Dicker Thomas S., railroader, h 25 2d, B'port
Dickerson Jacob Rev., h 28 E Oak
Dickinson Henry B., lawyer, 401 Swede, h 526 do
Dickinson Isaac, brickburner, h 544 Green
Dickinson Isaac D., laborer, h 319 E Lafayette
Dickinson Jonathan D., brickmaker, h Moore bel Walnut
Dickinson Warren M., lawyer, 401 Swede, h 526 do
Diehl Ellen A., h 202 E Chestnut
Diener Herman, baker, h 324 E Airy

D. M. YOST & CO. sell more CARPETS, OIL CLOTHS and SHADES than all the other stores in the town combined.

Diggin Patrick, lime burner, h 23 6th, B'port
Dignan Elizabeth, wid Charles, h Oak nr Walnut
Dignan Hannah C., seamstress, h Oak nr Walnut
Dill Nathan, laborer, h Swede ab Beach
Dill William W., medicine, Stanbridge c Marshall, h do
Dillinger Bernard, attendant Insane Asylum, h do
Dillman Harry W., car inspector, h 25 E Washington
Dillon Hugh, laborer, h 425 E Lafayette
Dillon John F., foreman, h 537 E Main
Dillon Michael, attendant Insane Asylum, h do
Dillon Michael, laborer, h DeKalb bel Ford, B'port
Dillon Thomas, laborer, h DeKalb bel Ford
Dillonn John, laborer, h 24 Front, B'port
Dillonn Lena, weaver, h 24 Front, B'port
Dillonn Mary, wid John, h 24 Front, B'port
DiLucia Antoine, laborer, h 52 Mogeetown
DIMOND EDWARD, hotel, 4 E Main, h do
Dimond Edward, laborer, h 397 E Lafayette
Dimond John, h 17 W Lafayette
Dimond Patrick, laborer, h 397 E Lafayette
Dimond Rosanna, wid David, h 17 W Lafayette
Dismut Maggie, domestic, DeKalb c 2d, B'port
Ditterline Charles V., laborer, h Lafayette bel Markley

NORRISTOWN HOSIERY CO., 100 E. Main.

In the DAILY REGISTER Advertisers can reach Town and Country People.

Ditterline Joseph D., laborer, h Lafayette nr Markley
Ditterline Josephine, seamstress, h Lafayette nr Markley
Diven William B., merchant, h 1039 Powell
Divver Jane B., saleslady, 106 E Main, h 635 Cherry
Dolan Annie, domestic, 116 E Main
Dolan Barney, laborer Insane Asylum, h do
Dolan Hannah E., wid Lawrence P., h 725 Cherry
Dolan James, laborer, h Sandy bel Walnut
Dolan Michael, attendant Insane Asylum, h do
Domie Cony, quarryman, h 47 Mogeetown
Donaghy Daniel A., carder, h 142 W Main
Donaghy Jennie C., saleslady, h 142 W Main
Donaghy Maggie, dressmaker, h 142 W Main
Donahue Annie, weaver, h 204 E Washington
Donahue James, laborer, h Prospect av bel Holstein, B'port
Donahue John, laborer, h Prospect av bel Holstein, B'port
Donahue John, laborer, h 543 Green
Donahue Mary, laundress Insane Asylum, h do
Donahue Mary C., weaver, h Prospect av bel Holstein, B'port
Donahue Patrick, laborer, h 102 4th, B'port
Donahue Samuel, laborer, h Prospect av bel Holstein, B'port
Donahue Samuel J., laborer, h Prospect av bel Holstein, B'port

The Most Reliable TEAS and COFFEES at QUILLMAN'S.

Donlin Mary, wid Patrick, h Washington bel Franklin
Donnelly John, laborer, h Buttonwood nr River
Donnelly Maggie, night watch Insane Asylum, h do
Donnelly Patrick, carpenter, h Swede bel Lafayette
Doran Bridget, attendant Insane Asylum, h do
Doran Charles, laborer, h Elm c Thomas
Doran David, dyer, h 611 Swede
Doran James, painter, h 424 E Marshall
Doran Kate, domestic State Insane Asylum, h do
Doran Kate C., dressmaker, h 424 E Marshall
Doran Lena, domestic 134 W Main
Doran Lawrence J., plasterer, h 423 Moore
Doran Mary, attendant Insane Asylum, h do
Doran Michael, plasterer, h 424 E Marshall
Doran Michael, laborer, h Elm c Thomas
Doran Patrick, laborer, h 424 E Marshall
Doran Patrick, jr., carpenter, h 424 E Marshall
Doran Richard J. A., laborer, h Moore c Treemount
Doran Richard, laborer, h Elm c Thomas
Doran William, finisher, h 424 E Marshall
Dorsey James, laborer, h 37 E Marshall
Dorsey Nathan, laborer, h DeKalb nr Roberts
Dorward Franklin, bricklayer, h 644 Corson

SHIP to and from New York and Philad'a by PA. R. R. Daily FAST FREIGHT Lines.

All kinds of Cemetery and Building Work. || W. M. SULLIVAN, Main St.

WM. F. REMPPIS & CO., Water St., above Lancaster Bridge, READING, PA. Ornamental Wrought-Iron Work of every description.

Dorwart Elvira J. Mrs., weaver, h Buttonwood nr River
Dorwart John B., attendant Insane Asylum, h do
Dorworth Thomas, h Haws av ab Oak
Dotter Adella, stockingmaker, h Elm ab Cherry
Dotterer Caroline, domestic, 537 Green
Dotterer Ella Mrs., h 307 E Marshall
Dotterer Jane Mrs., h 36 W Wood
Dotterer Louisa, wid Charles, h 614 Cherry
Dotterer Philip S., helper, h Chain bel Lafayette
Dotts Catharine S., weaver, h 206 Markley
Dotts Jacob H., laborer, h Washington bel Swede
Dotts John H., laborer, h 14 E Lafayette
Dotts John L., laborer, h 206 Markley
Dotts Levi I., barber, 356 W Main, h 206 Markley
Dotts Sylvester, teamster, h 1085 Powell
Dotts William H., gardener State Insane Asylum, h do
Doud Anna, dressmaker, h 42 E Lafayette
Doud Benjamin F., laborer, h 209 E Washington
Doud Elizabeth, stockingmaker, h 236 E Penn
Doud Joseph S., roller, h 42 E Lafayette
Doud Margaret R., stockingmaker, h 42 E Lafayette
Doud Mary A., housekeeper, h 42 E Lafayette
Dougherty Annie, domestic, Powell nr Brown

D. M. YOST & CO'S Ladies' and Misses' CLOAK MANUFACTORY is the largest in the county.

Dougherty Catharine, wid John L., h George nr Elm
Dougherty Frank, laborer, h 10 Swede
Dougherty James, card cutter, h 212 Swede
Dougherty John, laborer, h 10 Swede
Dougherty Kate, domestic, 329 Cherry
Dougherty Mary, cook State Insane Asylum, h do
Dougherty Owen, laborer, h Cherry la ab R. R., B'port
Dougherty Richard P., laborer, h 22 W Lafayette
Dougherty William, cigarmaker, h George nr Elm
Douglass Harry, engineer, h E Lafayette bel Franklin
Douglass Thomas, laborer, h Willow ab Roberts
Dowdell Henry, h 146 W Penn
Dowlin James B., carpenter, h 415 Walnut
Dowlin Tamsen, h 415 Walnut
Downey Benjamin F., fireman, h 538 E Main
Doyle Edward switchman, h 64 Front, B'port
Doyle Ellen, wid John, h Washington ab DeKalb
Doyle Jacob H., laborer, h Lafayette ab Markley
Doyle Mary, domestic, 13 E Elm
Doyle Mary, domestic, 907 DeKalb
Doyle Miles, laborer, h Prospect av nr Fraley B'port
Doyle Moses, laborer, h Prospect av nr Fraley, B'port
Drake Andrew, jr., engineer, h 48 E Lafayette

BENJ. QUILLMAN'S TINWARE is all made in his own Shops, Cor. Main and DeKalb Sts.

SHIP to and from New York and Philad'a, by PA. R. R. Daily FAST FREIGHT Lines.

DRAKE H. H., physician, 18 W Airy, h 20 do
Dreier E. Bertha, domestic, 403 DeKalb
Dresher Jacob, mill hand, h 24 E Chestnut
Dresher Reuben, h Farmers' Hotel
Dreshman Harry C., barber, 204 E Main, h Central Hotel
Dreslin Daniel D., bricklayer, h 16 3d, B'port
Dreslin George, bricklayer, h 16 3d, B'port
Dreslin Mary, finisher, h 121 E Marshall
Driscoll Daniel, laborer State Insane Asylum, h do
Driscoll Hannah, laundress State Insane Asylum, h do
Driscoll John, puddler, h 772 Kohn
Drislen John, laborer, h 27 W Washington
Drollson Ella, laundress Insane Asylum, h do
Duckett Charles H., engineer, h 716 Chain
Duckett Frank A., machinist, h 716 Chain
Duddy Alva V., ribber, h 238 Minor
Duddy Edward C., printer, h 345 E Marshall
Duddy Francis J., moulder, h 345 E Marshall
Duddy Lydia H., wid John H., h 236 Minor
Duddy Millie, looper, h 236 Minor
Dudley Sarah A., twister, h DeKalb bel Ford, B'port
Duffy Margaret, wid William, h 455 E Lafayette
Duffy Margaret J., weaver, h 455 E Lafayette

CHOICEST GROCERIES of BEST QUALITY at QUILLMAN'S.

Duffy Martin, repairsman, h 510 Moore
Duffy Mary, waitress Insane Asylum, h do
Duffy William H., laborer, h 455 E Lafayette
Dugan Bridget, weaver, h Washington ab Ford
Dugan Edward, laborer, h 315 E Airy
Dugan Edward R., clerk Hartranft House, h do
Dugan John, laborer, h 315 E Airy
Dugan Kate, weaver, h 5th bel Green, B'port
Dugan Katie I., weaver, h Front bel Ford, B'port
Dugan Kate V., weaver, h 315 E Airy
Dugan Maggie I., copyist, h DeKalb ab 3d, B'port
Dugan Mary, h 315 E Airy
Dugan Michael, attendant State Insane Asylum, h do
Dugan Sadie, weaver, h 315 E Airy
Dugan William, laborer, h Washington bel Franklin
Dugan William J., teamster, h DeKalb ab 3d, B'port
Duken Mary J., dressmaker, h 501 Swede
Dull George, stone cutter, h 752 George
Dunbar Harry A., salesman, h 42 E Chestnut
Dunigan Sarah J., wid Hugh, h Washington ab DeKalb
Dunn Alice, domestic, 826 DeKalb
Dunn Bridget, wid Richard, h Green al c Water
Dunn Catharine, wid William, h 14 Swede

—"To find a name you must know how to spell it."—

QUILLMAN The GROCER and CHINA Ware House, Odd Fellows' Hall.

Dunn James, carder, h 14 Swede
Dunn John, laborer, h Chestnut bel Walnut
Dunn Joseph, laborer, h Green al c Water
Dunn Michael, laborer, h Green al c Water
Dunn Michael, laborer, h 240 W Main
Dunn Patrick, laborer, h Ford bel Rambo, B'port
Dunn Rachel M., wid William M., h 51 E Chestnut
Dunne Michael, clerk, h 128 E Main
Dunning Mary A., wid William, h 549 E Main
Dupell James H., engineer, h 205 Franklin av
DuPell Richard E., engineer, h 748 George
Dupree Fannie, nurse, Jacoby c Green
Durham Charles T., U. S. storekeeper, h 412 E Main
Durham Eliza M., dressmaker, h 412 E Main
Durham Samuel S., clerk post office, h 412 E Main
Durosse Harry, brakeman, h 208 E Washington
Dutill Daniel L., teamster, h 220 Ann
Dutill Harry, teamster, h 351 Moore
Dutill Jason E., clerk, 164 W Main, h 220 Ann
Dutill Lewis, clerk, 164 W Main, h 220 Ann
Dutlinger Alice, saleslady, 82 E Main, h 1083 Powell
Duttlinger Forrest C., harnessmaker, h 1083 Powell
Dutlinger Mary, saleslady, 82 E Main, h 1083 Powell

BLACK SILKS a specialty at D. M. YOST & CO'S, Main and DeKalb, Norristown.

Dutlinger William, saddler, h 1083 Powell
Dutton Simeon M., h 905 DeKalb
Dwyer John, laborer, h Washington bel Mill
Dyer John T., contractor, h Oak c High
Dyson David, loom boss, h 709 E Airy
Dyson Jennie, housekeeper, 406 E Marshall
Dyson John, boss weaver, h 406 E Marshall

E

Eadline Daniel L. W., milkman, h 1010 Green
Eagan William J., attendant Insane Asylum, h do
Eagens Edward R., driver, h 14 E Lafayette
Earl Alexander D., laborer, h 610 Green
Earl Charles H., plasterer, h 538 Barbadoes
Earl Jacob, plasterer, h 68 E Penn
Earl Louisa, carder, h 68 E Penn
Earl Mary, wid Lawson, h 419 Moore
Earl Pinkston H., engineer, h 345 E Main
Earl Samuel L., laborer, h 222 Minor
Earl Sarah, wid John, h Penn ab DeKalb
Earl William, plasterer, h 118 E Washington
Earle William W., plasterer, h 538 Barbadoes
Earle Charles C. Rev., h 4th nr Merion, B'port

THE REGISTER is the ONLY DEMOCRATIC DAILY PAPER in the COUNTY.

SHIP to and from New York and Philad'a, by PA. R. R. Daily FAST FREIGHT Lines.

Earle Lyle, tinner, h Chain ab Airy
Earley Peter L., h 539 Chain
Earley Robert J., mail agent, h 539 Chain
Earnest Hannah, h Chestnut ab Arch
Earnest James, caterer, h 353 E Penn
Earnest Joseph, loom boss, h 4th ab Grove, B'port
Earnest Kate, h Chestnut ab Arch
Earp Asher, hammerman, h 521 Barbadoes
Earp Charles M., brakeman, h 612 Green
Earp Emma, dressmaker, h 521 Barbadoes
Earp Katie, saleslady, Front c DeKalb, B'port, h do
Eastburn B. Frank, watchmaker, 217 DeKalb, h at Merion
Eastburn Theodore R., harnessmaker, 9 DeKalb, B'port, h Upper Merion twp
Eastwood James, dyer, h Depot nr Ford, B'port
Eastwood John, dyer, h Depot nr Ford, B'port
Eastwood Mary J., carder, h 526 Cherry
Eaton Ira N., shoemaker, h 430 Moore
Eaton Margaret, wid B. Frank, h 430 Moore
Ebersole Albert E., clerk, 46 E Airy, h 1021 Willow
Ebersole Christian S., grocer, 46 E Airy, h 1021 Willow
Ebert H. Milton, clerk, h 229 E Elm
Ebert Ida M., teacher, h 229 E Elm

Don't leave town without seeing {QUILLMAN'S STORE AND WAREROOMS.} See Page 3.

Ebert Joseph R., freight agent, h 229 E Elm
Eberwein Christian G., shoes, 4 E Lafayette, h 149 W Penn
Eberwein Christian M., cigarmaker, h 149 W Penn
Eckert Ernest, butcher, 321 E Penn, h 323 do
Eckert Ferdinand, carpenter, h 534 Kohn
Eckert John, butcher, h 323 E Penn
Eckroth George, lineman, h 212 Swede
Eddleman James, carpenter, h 26 White Row
Edmunds Armour V., gas engineer, h 806 Green
Edmunds Mary G., teacher, h 354 E Main
Edmunds Robert, glass cutter, h 354 E Main
Edmunds Robert, jr., glass cutter, h 354 E Main
Edmunds Thomas M., glass cutter, h 354 E Main
Edmundson John, gatherer, h 504 E Main
Edmundson Kate Mrs., h 504 E Main
Edmundson Ralph B., glass blower, h 504 E Main
Edmundson Thomas, glass blower, h Ford bel Washington
Edmundson William, laborer, h 504 E Main
Edmunson Jane, knitter, h Ford bel Washington
Edsell Abram, coachman, h Airy bel Walnut
Edwards David, blacksmith, h 1035 Powell
Edwards Emma L., weaver, h 1035 Powell
Edwards George H., farmer, h Fornance ab Powell

POLISHING and SAWING by STEAM. W. M. SULLIVAN, MARBLE and GRANITE, MAIN STREET.

WM. M. REMPPIS & CO., Manufrs. Wrought-Iron Railings, Fences, Grates, Guards, Gates, Etc., Etc., Water St., ab. Lancaster Bridge, READING, PA.

Edwards Harry, carpenter, h 1035 Powell
Edwards Jacob, laborer, h Swede ab Spruce
Edwards Lizzie A., weaver, h 1035 Powell
Edwards Margaret, wid Samuel, h 1035 Powell
Edwards Mary J., weaver, h 1035 Powell
Edwards Samuel L., paper carrier, h 26 W Wood
Egbert Annie M., saleslady, 101 W Main, h 226 do
Egbert Charles P., drygoods, h 1013 DeKalb
Egbert Emma, dressmaker, h 31 E Marshall
Egbert Eugene D., lawyer, 507 Swede, h Arch nr Brown
Egbert Frank, h 31 E Marshall
Egbert Jesse R., h 226 W Main
Egbert Lizzie R., milliner, h 31 E Marshall
Egbert Norman, farmer, h Arch nr Brown
Egbert Sallie N., dressmaker, h 31 E Marshall
Egbert Sarah, h Arch nr Brown
Egolf Catharine, wid Jacob, h 513 Kohn
Egolf Gustavus, furniture, 363 E Main, h do
Egolf Jesse, laborer, h Moore bel Violet
Egolf John W., laborer, h 513 Kohn
Eigleson John, repairsman, h 5th bel Green, B'port
Eigleson Martha, weaver, h 5th bel Green, B'port
Eigleson William S., laborer, h 5th bel Green, B'port

D. M. YOST & CO. sell Standard Makes of BLACK CASHMERES ten per cent. less than other houses.

Eisenberg Philip Y., physician, 221 W Main, h do
Eisenhower Alonso D., principal high school, h 802 DeKalb
Elder William, watchman, h 651 Corson
Elder William E., tinner, h 641 Corson
Eliff Kate, laundress State Insane Asylum, h do
Elkins Elijah, spinner, h 431 Moore
Ellington Charles H., artist, h 151 W Main
Ellington Linsay, driver, h 151 W Main
Elliot Henry C., machinist, h 311 Moore
Elliot John F., machinist, h Main c Ford
Elliott Annie E., stockingmaker, h 341 E Airy
Elliott Charles P., machinist, h 341 E Airy
Elliott John A., moulder, h Main bel Ford
Elliott Sallie A., stockingmaker, h 341 E Airy
Elliott Sarah, wid William A., h 657 Corson
Elliott William, clerk, 18 W Elm, h 14 do
Ellis Edward, presser, h 127 E Main
Ellis J. Howard, clerk People's Nat. Bank, h 720 Kohn
Ellis Mary, wid Charles, h Basin bel Willow
Ellis Reuben A., watchman People's Nat. Bank, h 720 Kohn
Ellis William, bookkpr Stony Creek Iron Co., ltd, h 912 W Washington
Elmore Esther, weaver, h Sandy bel Walnut

BENJ. QUILLMAN, Main, Cor. DeKalb, is the manufacturers' agent for all the Leading Heaters, Stoves and Ranges.

SHIP to and from New York and Philad'a, by PA. R. R. Daily FAST FREIGHT Lines.

Elmore Joseph, laborer, h 53 Mogeetown
Elsaeser John L., cigarmaker, h Willow ab Roberts
ELSENHANS EDWARD, clerk county commissioners, h 139 W Marshall
Elsenhans Susan, wid Gottlieb, h 139 W Marshall
Elston Henry E., (Meyer & Elston), h 617 Swede
Elwell Edward E., laborer, h 218 Pearl
Ely Burnside, brakeman, h 406 W Airy
Ely Kate A., teacher, h 406 W Airy
Emers Lulu, stockingmaker, h 813 Green
Emers Mamie, stockingmaker, h 637 Cherry
Emery Abraham, cigarmaker, h 309 W Lafayette
Emery Eliza, wid Henry, h 730 Chain
Emery Francis S., bricklayer, h 518 Kohn
Emery Franklin, carter, h 207 Barbadoes
Emery George, cigarmaker, h 661 Corson
Emery George B., fireman, h 407 W Lafayette
Emery George F., printer Herald, h 1018 Willow
Emery Ivan D., clerk, 500 W Main, h do
Emery John S., carpenter, h 407 W Lafayette
Emery Lewis, tinsmith, h 661 Corson
Emery L. Frank, grocer, 500 W Main, h do
Emery Mary Mrs., domestic, 205 E Chestnut

QUILLMAN CARRIES the LARGEST STOCK and BEST ASSORTMENT. {See Page 3.

Emery Mary E., h 124 E Main
Emery William, carpenter, h 219 W Penn
Emery William B., cigarmaker, h 219 W Penn
Emery William E., carder, h 124 E Main
Emlen Budd S., clerk, 360 E Main, h 399 E Lafayette
English John, laborer, h Rambo ab Depot, B'port
English Rebecca, attendant State Insane Asylum, h do
English Susan, seamstress Insane Asylum, h do
English Thomas H., attendant Insane Asylum, h do
Ennis Harriet, domestic, 131 W Main
Ennis Susan, wid Patrick, h 218 Franklin
Ennis Thomas, laborer, h 218 Franklin
Enterprise Ice Co., D. Vaughan, Main c Buttonwood
Entz Theodore, bricklayer, h 763 George
Enzzoleuo Veto, laborer Insane Asylum, h do
Epps Louis, hod carrier, h Basin bel Arch
Epright Charles P., engineer, h 1070 Willow
Erb Aaron, laborer, h 504 Norris
Erb Irvin, laborer, h 53 Wood
Erb Jacob S., driver, h 407 Barbadoes
Erb James, laborer State Asylum, h 223 W Penn
Ermold Ella, domestic, 614 DeKalb
Ernest John, h DeKalb bel Brown

—"To find a name you must know how to spell it."—

Dry Goods, Ladies' Cloaks, Corsets, Cloths and Cassimeres, Carpets, Oil Cloths, Shades, Etc., D. M. YOST & CO., 100 and 102 E. Main.

Ernst Martha, attendant Insane Asylum, h do
Errington Mary J., weaver, h Rambo bel Mill, B'port
Errington Robert, quarryman, h Rambo bel Mill, B'port
Erskine Robert, confectioner, h 1216 Powell
Erwin James J., driver, h 403 W Marshall
Eschbach Sallie B., h 410 DeKalb
Eschbach Sarah, wid Abraham, h 509 Stanbridge
Eser Marks, h 5th c Ford, B'port
Espenship David B., laborer, h Jacoby nr Cherry
Espenship Harry T., tack cutter, h Jacoby nr Cherry
Espenship James K., hostler, h 8 E Lafayette
Espenship John, h 929 Green
Espenship Mary E., shirtmaker, h 8 E Lafayette
Espenship Sallie J., varieties, 500 Walnut, h do
Espy Maria, domestic, 1007 DeKalb
Euccoline Veto, laborer, h 43 Front, B'port
Evans Amos L., carpenter, h 1048 Willow
Evans Ann, wid James B., h 522 Swede
Evans Anna, wid Josiah, h 331 Green
Evans Benjamin, coal, Kohn bel Marshall, h 719 George
Evans Benjamin, jr., driver, h 719 George
Evans Cadwallader, h DeKalb c 2d, B'port
Evans Charles H., carpenter, h 616 W Marshall

D. M. YOST & CO. cut FLOOR OIL CLOTHS any desired width.

Evans Charles T., h 831 DeKalb
Evans Charles W., h 540 Swede
Evans Edmund M., teller People's Nat. Bank, h 1044 DeKalb
Evans Edward, carpenter, h 63 E Main
Evans Eliza A., wid Elisha, h 648 Chain
Evans Elizabeth M., wid Henry, h 831 DeKalb
Evans Ferdinand, laborer, h 151 W Penn
Evans Ferdinand, jr., mason, h 506 Cherry
Evans George W., laborer, h 15 4th, B'port
Evans Harrison, cabinetmaker, h 616 W Marshall
Evans Henry, puddler, h Lafayette ab Barbadoes
Evans Isaac, laborer, h Thomas c Jacoby
Evans Jacob R., policeman, h 151 W Penn
Evans John D., weaver, h 2d c Green
Evans John D., laborer, h 4th ab Merion, B'port
Evans Joseph F., mason, h 151 W Penn
Evans Josephine, seamstress, h 645 Chain
Evans Kate, dressmaker, h 719 George
EVANS MONTGOMERY, (Childs & Evans), h 900 DeKalb
Evans Rebecca, wid Yates Y., h 645 Chain
Evans R. Monaghan, h 831 DeKalb
Evans Thomas B., foreman National Defender, h 543 Cherry

THE DAILY REGISTER has the LARGEST Country CIRCULATION.

SHIP to and from New York and Philad'a, by PA. R. R. Daily FAST FREIGHT Lines.

Evans William A., justice of the peace, 407 W Marshall, h 648 Chain
Evans William G., (Croll & Evans), h 18 W Oak
Evans William S., baker, h 1021 W Airy
Everett Harry L., publisher, h Montgomery House
Everhart Joseph, laborer, h 1019 W Airy
Everson James B., laborer, h Lafayette av rear 14 W Lafayette
Everson Lillie A., wid Benjamin, h Lafayette av rear 14 W Lafayette
Ewart Charles, h 617 Swede
Exchange Hotel, Wilmer A. Boucot, 101 Mill
Eynon John, machinist, h 628 Chain

F

Faddis Ezekiel W., papermaker, h Prospect av c Rambo, B'port
Fagan John, bartender, h 128 E Main
Fagan Martha, weaver, h 100 Swede
Fagan Regina, cigarmaker, h 128 E Main
Fagan Richard, moulder, h 227 E Chestnut
Fageley Charles A., clerk P. & R., h 16 W Marshall
Fageley Millie, teacher, h 16 W Marshall

Plain and Fancy GLASSWARE at QUILLMAN'S {Odd Fellows' Hall Grocery, (SEE PAGE 3).

Fageley Washington, engineer, h 16 W Marshall
Fahey Michael, laborer, h 202 Barbadoes
Fair Andrew, laborer, h Strawberry al bel Main
Fair Charles B., engineer, h 51 Ford, B'port
Fair William, laborer, h Swede bel Lafayette
Fairview Heights, J. Bartholomew, Union av ab Ford, B'port
Faith James H., brakeman, h 817 Jackson
Fallan Mary, domestic, 718 DeKalb
Famous Ambrose, carder, h 521 Barbadoes
Famous Augustus, mason, h Bush ab Holstein, B'port
Famous Catharine, wid Hiram, h 645 Corson
Famous Esther A., seamstress, h 645 Corson
Famous Isaac, painter, h 408 Arch
Famous Ivens C., fireman, h 623 Corson
Famous James P., bricklayer, h 737 Astor
Famous Jane A., wid Jacob, h 2 Mogeetown
Famous Kate, wid John P., h 623 Corson
Famous Sallie, wid William, h Oak bel Treemount av
Famous Samuel P., bricklayer, h Oak bel Treemount av
Famous William H., laborer, h 2 Mogeetown
Fannan Nicholas, gardener, h 811 W Main
Fannon John, asst cook Insane Asylum, h do
Farley John S., patternmaker, h 231 E Oak

W. M. SULLIVAN, Marble, Granite and Sandstone {127 West Main Street.

WM. F. REMPPIS & CO., WATER STREET, above LANCASTER BRIDGE, READING, PA. Wrought-Iron Furniture, Folding Chairs, Settees and Greenhouses for Private and Public Parks, Stable Fittings, &c.

Farley William N., carriage painter, h 248 Minor
FARMERS' HOTEL, Hiram P. Beerer, propr, 209 W Main c Barbadoes (see adv front cover)
Farmers' Market House Co., DeKalb c Marshall
Farnum Frank D., broker, h 830 Arch
Farrell Annie M., dressmaker, h 58 E Penn
Farrell Charles, attendant Insane Asylum, h do
Farrell Edward, gardener State Insane Asylum, h do
Farrell John, laborer, h 337 E Main
Farrell John, laborer, h 4th ab Depot, B'port
Farrell Mary E., wid Matthew, h 49 Front, B'port
Farrell Michael, laborer, h Powell c Freedley
Farrell Patrick, quarryman, h Willow ab Roberts
Farringer George W., driver, h 1035 Green
Farringer Pamela, wid Matthias, h 805 Green
Farrington Harry B., telegrapher, h Airy ab Noble
Farrington Harry U., laborer, h 1004 W Airy
FARRINGTON JESSE B., justice of the peace, operator Postal Telegraph Co., tobacconist, 509 W Marshall, h 751 Chain
Farrington Sarah B., wid Matthew G., h 751 Chain
Faulkner Maggie, teacher, h 26 E Chestnut
Faulkner Thomas W., barber, 413 Swede, h 26 E Chestnut

Largest DRY GOODS and CARPET HOUSE IN MONTGOMERY COUNTY. D. M. YOST & CO., Main and DeKalb, Norristown.

Faulkner William, bricklayer, h 26 E Chestnut
Faust Lewis A., bartender, 250 W Main, h Lafayette nr Markley
Faust Mabria, laborer, h Lafayette nr Markley
Fay Annie, domestic, Marshall c Violet
Fay Mary, weaver, h 318 E Oak
Fazey Mary S., domestic, 401 W Marshall
Feeney James, drug clerk, h Prospect av ab 4th, B'port
Feeney James, laborer, h 310 E Oak
Feeney Lizzie, weaver, h 310 E Oak
Feeney Maggie, weaver, h 310 E Oak
Feeney Thomas F., painter, h 310 E Oak
Feeney Thomas T., laborer, h Prospect av ab 4th, B'port
Feete Daniel Rev., h 722 Swede
Fell Jacob F., tanner, h 11 E Elm
Fellmann Bernhart, h Sandy bel Walnut
Felton Charles R., grocer, 539 Kohn, h do
Felton Edward, h 539 Kohn
Fennell James, butcher, h Marshall nr Treemount av
Fennell Michael, butcher, 371 E Main, h do
Ferney Frank J., printer, h 207 DeKalb
Ferney Joseph F., boots and shoes, 207 DeKalb, h do
Ferrington Christiana, wid John, h 245 E Penn

Novelty Heaters and Excelsior Ranges are for sale only by BENJ. QUILLMAN, Cor. Main and DeKalb.

SHIP to and from New York and Philad'a, by P. R. R. Daily FAST FREIGHT Lines.

Ferris Kate M., domestic, 546 E Main
Ferris William C., attendant Insane Asylum, h do
Ferry Charles, laborer, h Lafayette nr Barbadoes
Ferry Isabella, h Washington bel Swede
FERRY JAMES, McClellan House, Swede c Washington
Ferry John J., apprentice, h Main ab Ford
Ferry Kate, h Washington bel Swede
Ferry Patrick, carpenter, h Washington bel Swede
Ferry Patrick, laborer, h Main ab Ford
Ferry Thomas, laborer, h 12 White Row
Fesig Lizzie L., packer, h 916 W Washington
Fidelity Mutual Aid Association, 621 Astor
Fidler Joshua E. Rev., h 48 E Chestnut
Fie Mary H. Mrs., h 212 E Main
Fields Samuel, barber, h 45 Wood
Fillman Daniel S., (Fillman & Reiff), h 1052 Green
Fillman Elias, tobacconist, 215 DeKalb, h 1054 Willow
Fillman Eugene A., clerk, h 1052 Green
Fillman George W., milkman, h 225 E Chestnut
Fillman Jacob H., tobacconist, 209 DeKalb, h do
Fillman Kate, stocking knitter, h 1052 Green
FILLMAN & REIFF, (Daniel S. Fillman and Jonas A. Reiff), cigar manufrs and jobbers, 42 E Main

ARTISTIC POTTERY and CHINAWARE at QUILLMAN'S {Odd Fellows' Hall Grocery, (SEE PAGE 3).

Filman Isaac E., fireman State Insane Asylum, h 651 George
Filman Oliver A., express driver, h 552 Green
Finan Maria, domestic, 154 DeKalb, B'port
Finell Catharine, wid Patrick, h 208 E Wood
Fink A. Jackson, cabman, h 539 Astor
Finklestein Isaac, peddler, h 1125 Green
Finley Abraham S., clerk, h 357 E Marshall
Finley Albert V., grocer, 268 E Main, h 439 Sandy
Finley Annie R., forelady, h 717 W Lafayette
Finley Bros., (John E. and Samuel R.), grocers, &c., 414 E Main
Finley Charles V., engineer, h 33 Ann
Finley David M., engineer, h 204 Walnut
Finley David S., clerk, 268 E Main, h Walnut ab Lafayette
Finley Elmer E., clerk, 268 E Main, h 204 Walnut
Finley George, laborer, h 204 Walnut
Finley James H., blacksmith, h 540 E Main
Finley John, h 414 E Main
Finley John E., (Finley Bros.), h 414 E Main
Finley Josephine, wid Charles, h 717 W Lafayette
Finley Norris M., engineer, h 357 E Marshall
Finley Samuel R., (Finley Bros.), h 414 E Main
Finley Thomas M., h 357 E Marshall

—"*To find a name you must know how to spell it.*"—

QUILLMAN The GROCER and CHINA Ware House, Odd Fellows' Hall.

Finley William A., h 208 E Washington
Finn Bridget, weaver, h 4th nr Prospect, B'port
Finn Kate, cigarmaker, h 4th nr Prospect, B'port
Finn Margaret, weaver, h 4th nr Prospect, B'port
Finn Mary L., dressmaker, h 4th c Prospect av, B'port
Finn Michael, laborer, h 4th c Prospect av, B'port
Finn Thomas P., attendant Insane Asylum, h do
Finney Thomas, dyer, h Basin bel Violet
FIRST NATIONAL BANK, 105 W Main
Fischer Jakabine Mrs., bakery, 250 E Main, h do
FISH MELVILLE Y., reporter Herald, h 28 E Wood
Fisher Albanus, laborer, h Powell c Brown
Fisher Alice, domestic, 545 Swede
Fisher Ambrose C., waiter, h Beach bel Elm
Fisher Ann, wid Jacob, h 365 E Main
Fisher C. Henry, (Fisher & Henniss), h 759 George
Fisher Daniel F., clerk P. & R. depot, h 93 Front, B'port
Fisher Edward, laborer, h Spruce bel Willow
Fisher Elizabeth, h 23 E Elm
Fisher George W., teamster, h 150 W Penn
Fisher Irwin, h 211 E Chestnut
Fisher Jacob, baker, h 151 W Main
Fisher Jay, clerk, h 661 Kohn

For Health and Comfort, Yost's Monogram Corsets excel all others. } **D. M. Yost & Co.,** Main and DeKalb.

FISHER JOHN B., butcher, DeKalb c 4th, h DeKalb bel 6th, B'port
Fisher Lizzie, dressmaker, h 21 E Elm
Fisher Mary A., wid George, h 150 W Penn
Fisher Mary J., domestic, 415 Swede
Fisher M. Kate, teacher, h 602 W Marshall
Fisher M. Rebecca, stockingmaker, h 150 W Penn
Fisher Samuel R., photographer, 72 E Main, h 367 do
Fisher Sarah, wid Jacob, h 211 E Chestnut
Fisher Susan, wid Daniel, h 822 Swede
Fisher Susan, h 365 E Main
Fisher Susan M., wid William, h George bel Elm
Fisher Thomas B., butcher, h 1018 DeKalb
Fisher Ursilla F., domestic, 542 Astor
Fisher William H., laborer, h 247 E Chestnut
Fisher & Henniss, (C. Henry Fisher and John H. Henniss), marble, Marshall c Kohn
Fister James A., puddler, h Lafayette nr Markley
Fitzgerald Ellen, wid Joseph, h 42 Jacoby
Fitzgerald Henry S., carpenter, h 638 Kohn
Fitzpatrick Mary Mrs., notions, Lafayette ab Ford
Fitzsimmons Annie, night watch Insane Asylum, h do
Fizone Charles, pickler, h Chestnut bel Arch

THE DAILY REGISTER gives the NEWS of the WHOLE COUNTY.

SHIP to and from New York and Philad'a, by PA. R. R. Daily FAST FREIGHT Lines.

Fizone Jacob, laborer, h 105 W Penn
Fizone James, laborer, h 105 W Penn
Fizone Joseph, h 625 Corson
Fizone Joseph, plumber, h 105 W Penn
Fizone Mordecai, gas fitter, h Chestnut bel Arch
Flaherty James, laborer, h 143 W Lafayette
Flanigan John G., brakeman, h Railroad bel Mill, B'port
Flanigan Edward, h 49 3d, B'port
Flanigan Mary, weaver, h 49 3d, B'port
Flanigan Rose, weaver, h 49 3d, B'port
Fleck Henry, treasurer, h 1033 DeKalb
Fleck James M., mill hand, h 36 E Chestnut
Fleck John R., laborer, h 36 E Chestnut
Fleck M. Amanda, h 1050 Green
Fleck Mary A., wid Adam, h 1050 Green
Fleming Samuel, bridge builder, h 430 E Washington
Fleming T. Walter, clerk, 330 DeKalb, h do
Flint Isaac S., confectioner, 47 E Chestnut, h do
Flint Rachel P., clerk, 47 E Chestnut, h do
Flood Mary B., domestic, 22 E Airy
Florida Wine Co., Chain nr W Main
Flowers Mary A., wid Robert, h Wood bel Arch
Flume Joseph, laborer, h 233 Chain

QUILLMAN wants everybody to SEE his FINE CHINAWARE ROOMS. {See Page 3.

Flume Louis, laborer, h 233 Chain
Flynn Cecelia, weaver, h 601 Walnut
Flynn Ellen, wid Patrick, h 601 Walnut
Flynn John, laborer, h 6 Mogeetown
Flynn Lizzie, saleslady, 101 W Main, h 601 Walnut
Flynn Margaret, dressmaker, h 601 Walnut
Flynn Margaret A., weaver, h 6 Mogeetown
Flynn Mary, weaver, h 601 Walnut
Flynn Mary T., weaver, h 6 Mogeetown
Flynn Michael, laborer, h 366 E Penn
Flynn Patrick, gardener State Insane Asylum, h do
Flynn Thomas J., piecer, h 601 Walnut
Foley Alice, wid Michael, h Washington ab DeKalb
Foley Ann, spinner, h Washington ab DeKalb
Foley Annie, waitress Insane Asylum, h do
Foley Hester, burler, h Washington ab DeKalb
Foley James H., laborer, h 315 E Lafayette
Foley John, laborer, h Chestnut bel Walnut
Foley John, laborer, h 315 E Lafayette
Foley Maggie, spinner, h Washington ab DeKalb
Foley Patrick, laborer, h Thomas opp Jacoby
Foley Timothy, laborer, h Spruce bel Green
Fols Regena K. D., saleslady, 40 E Main, h do

W. M. SULLIVAN, (Successor to H. A. Derr) MAIN STREET, Marble and Granite Works.

WM. F. REMPPIS & CO., Water St., ab. Lancaster Bridge, READING, PA. Builders' Iron Works, Iron Stairs and Fire Escapes.

Ford Catharine Mrs., grocer, 1227 Green, h do
Ford Mattie, domestic, 164 DeKalb
Ford Robert, coachman, 907 DeKalb
FORD STREET MILLS, cotton goods mfrs, Lafayette c Ford
Ford Timothy, puddler, h 1227 Green
Foreman Amelia A., wid Charles, h 417 DeKalb
Foreman George, broommaker, h 203 W Lafayette
Foreman Mary D. Mrs, h 129 W Lafayette
Foreman Samuel L., shoemaker, 515 Norris, h do
Foreman William H., teamster, h Lafayette bel Barbadoes
Fornance Annie B., wid Joseph, h 325 Swede
Fornance Joseph, lawyer, 2 W Penn, h W Main nr limits
Forster Robert E., h 911 DeKalb
Foster Alvena, wool sorter, h 105 Green
Foster Thomas A. D., electrician, Main c Cherry h 911 DeKalb
Forsyth Duncan, wool carder, h 540 Barbadoes
Foulke David, h 1212 DeKalb
Foust Lizzie, dressmaker, h 304 E Marshall
Fox Albert, tailor, h 650 Astor
Fox Andrew, laborer, h 519 Norris
Fox Bernard, laborer, h 1071 Powell

YOST & CO'S stock of CLOTHS AND CASSIMERES, For MEN and BOYS, is the most complete in town.

Fox Charles E., clerk, 501 Barbadoes, h 620 Astor
Fox Charles R., carpenter, h 620 Astor
Fox Edwin, attendant State Asylum, h Moore bel High
Fox Eva J., milliner, h Cherry c Penn
Fox Frederick, farmer, h 1074 Powell
Fox Gilbert R., (G. R. Fox & Son), h 323 Swede
Fox Gilbert R., jr., (G. R. Fox & Son), h 13 E Elm
Fox G. R. & Son, (Gilbert R. Fox, jr.), lawyers, 321 Swede
Fox Harry, clerk, Elm c Willow, h 1071 Powell
FOX HENRY, grocer, Cherry c Penn, h do
Fox John, laborer, h 132 W Lafayette
Fox Kate A., bookkpr, h 1071 Powell
Fox Mame E., teacher, h Cherry c Penn
Fox Peter R., boxmaker, h 513 Astor
Fox Samuel L., clerk, Cherry c Penn, h do
Fox William, laborer, h 541 Arch
FOX WILLIAM H. R., groceries and provisions, 630 George, h do
Frame Emma, wid John, h 12 Swede
Frame Watson B., card grinder, h 12 Swede
Francis David, laborer, h Barbadoes ab Washington
Francis Jacob N., laborer, h Barbadoes ab Washington
Francis Jacob S., agt P. & R. depot, h DeKalb c 5th, B'port

A General Line of HARDWARE at BENJ. QUILLMAN'S, Cor. Main and DeKalb.

SHIP to and from New York and Philad'a, by PA. R. R. Daily FAST FREIGHT Lines.

Francis Mary, domestic, 19 E Elm
Frank Susan, domestic, 542 Swede
Frankenfield Reuben, clerk, h 202 Cherry
Franklin Mary A., wid James, h Arch nr Elm
Frantz Jacob S., printer Daily Times, h Lafayette bel Swede
Frantz Jesse R., carpenter, h Marshall bel High
Frantz J. Howard, (Frantz & Moore), h 718 Cherry
Frantz Lillie S., teacher, h 718 Cherry
Frantz William, shoemaker, h 718 Cherry
Frantz & Moore, (J. H. Frantz and W. E. Moore), plumbers, 88 E Main
Fratt Emeline, seamstress State Insane Asylum, h do
Fratt James C., weigh boss, h 16 Swede
Fratt Laura V., knitter, h 651 George
Fratt Mary R., tailoress, h 651 George
Freas Charles E., bookkpr, h 525 Green
Freas David W., stair builder, h 525 Green
Freas Harry L., clerk, 22 W Main, h 522 Chain
Freas Monroe, planer, h 1055 Willow
Freas Rebecca, wid Samuel H., h 69 E Lafayette
Freas Reuben L., manager, 22 W Main, h 522 Chain
Freas Streeper, attendant Insane Asylum, h do
Freas William K., boots, 22 W Main, h at Phila.

It Costs Nothing and Pays Well to inspect Quillman's Display. {See Page 3.

Frease Kate, shirtmaker, h Airy ab Arch
Frederick Henry C., carpenter, h 563 Haws av
Frederick John S., laborer, h 557 Stanbridge
Free Clarence R., milk, h 671 Kohn
Freed Caroline, h 411 Barbadoes
Freed John K., boots, 415 W Marshall, h do
Freedley Henry, h 31 W Main
Freedley Henry, jr., lawyer, 509 Swede, h DeKalb ab Wood
Freedley Sophia S., h 319 Swede
Freeman Mahlon S., sewing machines, 16 E Main, h do
French Robert, laborer, h 760 Chain
FRENCH ROOF HOTEL AND RESTAURANT, Amos G. Tyson, 18 W Main
Fretz Henry L., miller, h 760 Kohn
Fretz John M., laborer, h 760 Kohn
Fretz Lewis B., clerk, h 46 E Elm
Fretz Ralph L., painter, h 551 Stanbridge
Frey Charles F., tinsmith, h 539 Stanbridge
Frey Daniel, driver, h 539 Stanbridge
Frey Frank, laborer, h 532 Noble
Frey George W., cigarmaker, h 539 Stanbridge
Frey John S, h 259 W Main
Frey Wilson B., helper, h 510 Noble

D. M. YOST & Co. The DRY GOODS HOUSE, 100 E. Main.
NORRISTOWN HOSIERY CO. 100 E. Main.

Freyer Catharine, wid Barney B., h 2d c Green, B'port
Freyer Edith K., h 2d c Green, B'port
Freyer Jacob K., butcher, h 2d c Green, B'port
Freyfogle John, carpenter, h Rambo bel Mill, B'port
Frick Avonia, saleslady, 82 E Main, h 23 W Wood
Frick Catharine Mrs., h 24 E Chestnut
Frick Frederick, laborer, h Chain bel Main
Frick Gilbert, baggage agent, h 23 W Basin
Frick Harriet, wid Amos, h 23 W Basin
Frick Joseph, laborer, h 736 Chain
Frick Malinda, clerk Philip Quillman's, h 23 W Basin
Frick Susan, wid John, h 25 W Basin
Frick William, laborer, h 536 Kohn
Friday Casper S., teamster, h 212 Cherry
Friedeborn Andrew, tobacconist, 105 Mill, h Strawberry al nr Main
Friedeborn Gustavus A., painter, 27 E Lafayette, h do
Friedeborn William, dyer, Strawberry al nr Main, h do
Friel Charles, laborer, h E Main bel Ford
Friel Charles J., comber, h Walnut ab Marshall
Friel John, laborer, h E Main bel Ford
Friend Ellie, laundress Insane Asylum, h do
Friend Johanna, laundress State Insane Asylum, h do

D. M. YOST & CO. sell more CARPETS, OIL CLOTHS and SHADES than all the other stores in the town combined.

Friend Mary, seamstress Insane Asylum, h do
Frill John, laborer, h Rambo bel Mill, B'port
FRITCH BROS., (Jonas D. and Trion D.), flour mill, ft Mill
Fritch Daniel, driver, h 205 E Main
Fritch Jonas D., (Fritch Bros.), h 205 E Main
Fritch Trion D., (Fritch Bros.), h 118 E Chestnut
Fritch Nathan B., miller, h 205 E Main
Fritch Peter H., clerk, ft mill, h 118 E Chestnut
Frith James, carder, h 4th bel Ford, B'port
Frith William T., beamer, h 451 Sandy
Fritz Anna, knitter, h 204 Pearl
Fritz Garret T., laborer, h Buttonwood nr the river
Fronefield Jesse, miller, h 318 George
Fronefield Jesse, (Rawn & Fronefield), h at Birdsboro
Fronefield John G., miller, h 124 E Chestnut
Fronefield Sadie G., teacher, h 124 E Chestnut
Fry B. Frank, jeweler, DeKalb ab 3d, B'port, h 40 E Chestnut
Fry Daniel R., wheelwright, h 45 E Spruce
Fry Elizabeth S., wid Francis X., h 202 Pearl
Fry Isaac, h 40 E Chestnut
Fry John, laborer, h 1056 Willow
Fry John A., painter, h Elm c Cherry
Fry Lizzie A., tailoress, h 526 Norris

SHIP to and from New York and Philad'a. by PA. R. R. Daily FAST FREIGHT Lines.

Fry Lizzie B., h 313 Green
Fry Maria G., saleslady, 82 E Main, h Elm c Cherry
Fry Paul J., insurance, h 1103 DeKalb
Fry Rebecca J., forelady, h 45 E Spruce
Fry Sallie E., teacher, h Elm c Cherry
Fuchs Charles, baker Insane Asylum, h do
Fullbracht Dorothy, h 1024 Powell
Fullerton Adam, driver, h 203 W Lafayette
Fullerton Jennie, weaver, h 123 W Lafayette
Fullerton Lydia, wid William, h 203 W Lafayette
Fullerton Mary Mrs., h Main bel Swede
Fullerton Matthew, attendant Insane Asylum, h do
Fullerton William, laborer, h 123 W Lafayette
Fullerton William D., iron pickler, h 123 W Lafayette
Fulmer George E., clerk, h New Hope nr Oak
Fulmer George E., feeder, h 833 Jackson
Fulmer Hannah, wid George, h New Hope nr Oak
Fulmer Hiram M., boots, 32 W Main, h 208 Cherry
Fulmer John M., salesman, h 1303 DeKalb
Fulmer Mary J., wid Jacob, h 145 W Penn
Fulmer P. Henry S., clerk, h 833 Jackson
Fulmer Reuben K., printer Herald, h 24 E Elm
Fulmer Seth, plasterer, h E Main ab Ford

The Most Reliable TEAS and COFFEES at QUILLMAN'S.

Fulmer William, laborer, h 833 Jackson
Fulton Charles A., pastor 1st Baptist Church, h 900 Swede
Fulton Edward, jr., grocer, 25 E Lafayette, h do
Fulton Ellen B., saleslady, 611 W Marshall, h do
Fulton Hugh, harness, 113 E Main, h Veranda House
Funk David, h 519 Barbadoes
Fure George, laborer, h 24 W Washington
Furey Ella D., weaver, h 305 Moore
Furey Edward M., physician, 617 Swede, h do
Furlong Andrew J., laborer, h 650 Corson
Furlong Ellen E., seamstress, h 115 E Washington
Furlong Henry, laborer, h 115 E Washington
Furlong Irwin, engineer, h 36 E Lafayette
Furlong James, h 31 E Washington
Furlong John, puddler, h Lafayette ab Markley
Furlong John, weaver, h 119 DeKalb
Furlong Mary T., weaver, h 115 E Washington
Furlong Michael, laborer, h 323 E Airy
Furlong William, laborer, h 119 DeKalb

G

Gable Caroline, h 328 W Marshall
Gable Mary, wid Jesse, h 328 W Marshall

All kinds of Cemetery and Building Work. || W. M. SULLIVAN, Main St.

Ornamental Wrought-Iron Work of every description. WM. F. REMPPIS & CO., Water St., above Lancaster Bridge, READING, PA.

Gabriel Andrew, tailor, h Swede ab Beach
Gaffey James E., agent, h 747 George
Gales Isaac, farmer, h Willow ab Roberts
Gallagher Annie, wid Alexander, h 1079 Powell
Gallagher Bernard, laborer, h Washington c Franklin
Gallagher Charles, laborer, h 453 E Lafayette
Gallagher Daniel, laborer, h 453 E Lafayette
Gallagher Eva, shirtmaker, h 628 Willow
Gallagher Frank, laborer, h 214 Franklin
Gallagher Hugh, h 4th bel Coates, B'port
Gallagher Kate, spooler, h 453 E Lafayette
Gallagher Lizzie, laundress State Insane Asylum, h do
Gallagher Mary, wid Daniel, h 453 E Lafayette
Gallagher Mary, wid James, h 519 Swede
Gallagher Mary, wid Roger, h 435 Sandy
Gallagher Mary E., twister, h 4th bel Holstein, B'port
Gallagher Sarah, domestic, 101 DeKalb
Gallagher Owen, laborer, h Washington bel Franklin
Gallagher Patrick, coachman, Jacoby c Green
Gallagher William, laborer, h 4th nr Holstein, B'port
Gallagher William J., butcher, h Marshall bel Treemount av
Gandly Patrick, laborer, h Moore bel Treemount av
Ganser Christian, tailor, 544 Cherry, h do

D. M. YOST & CO'S Ladies' and Misses' CLOAK MANUFACTORY is the largest in the county.

Ganser Flora, shirtmaker, h 544 Cherry
Ganser Ida, shirtmaker, h 544 Cherry
Ganser Jacob, shoemaker, 215 E Lafayette, h do
Ganser James M., saloon, Depot c Railroad, h do, B'port
Ganser Joseph B., clerk P. R. R., h Depot c Railroad, B'port
Ganser Mary, tailoress, h 544 Cherry
Gansert Frederick, tailor, h 538 Green
Gant Charles S., laborer, h Airy bel Walnut
Gant Margaret A., wid Otho T., h Airy bel Walnut
Garber Annie A., wid Charles H., h 517 Swede
Garber Henry B., lawyer, 517 Swede, h do
Garber Jane, h 142 W Marshall
Garber Margaret E., h 120 W Marshall
Garber Sarah, wid John, h 516 E Main
Gardner Benjamin, h 664 E Marshall
Gardner Charles, spinner, h 305 E Marshall
Gardner Sallie, weaver, h 305 E Marshall
Gares Eliza, wid Joseph, h 308 E Marshall
Garges Amandes, expressman, h 629 Astor
Garges B. Frank, tinner, h 527 Barbadoes
Garges Harry H., plumber, h Hartranft House
Garges John, hostler, DeKalb c 2d, h do, B'port
Garges Sallie Mrs., domestic Hartranft House

BENJ. QUILLMAN'S TINWARE is all made in his own Shops, Cor. Main and DeKalb Sts.

SHIP to and from New York and Philad'a, by PA. R. R. Daily FAST FREIGHT Lines.

Garman James, laborer Insane Asylum, h do
Garner Clara, weaver, h 353 Moore
Garner Edward U., mason, h Moore bel High
Garner Eli, mason, h 353 Moore
Garner Elizabeth H., stockingmaker, h 353 Moore
Garner Frank, brakeman, h 507 Norris
Garner George W., mason, h Moore bel High
Garner Harriet, seamstress, h 29 Ann
Garner Lewis, mason, h 353 Moore
Garner Sarah, h 26 3d, B'port
Garner Sylvester, mason, h Moore ab Walnut
Garnett Samuel M., green grocer, DeKalb ab 3d, h do, B'port
Garrigan John, watchman, h 1205 Locust
Garrigues Lee, h 21 E Marshall
Garrigues Sarah L., h 1003 DeKalb
Garrison Rachel, attendant Insane Asylum, h do
Garsed Robert P., lawyer, h 206 E Chestnut
Gartley Harriet Mrs., dressmaker, h 511 Haws av
Gartley Samuel F., clerk, h 201 Franklin av
Gates Sarah L., wid Justin, h 12 E Spruce
Gash Margaret, wid Thomas, h 217 E Oak
Gaul Conrad, laborer, h 547 Kohn
Gaul Lewis, laborer, h 547 Kohn

CHOICEST GROCERIES of BEST QUALITY at QUILLMAN'S.

Gaul Theodore, laborer, h 547 Kohn
Gawalt John, brakeman, h 223 Chain
Gawalt Katharine, wid Conrad, h 223 Chain
Gayner Edward, glass blower, h 502 Walnut
Gayner Jessie L., bookkpr, Washington bel Ford, h 502 Walnut
Gear Bridget, sorter, h 641 Moore
Gear Edmund, laborer, h Front bel Vine, B'port
Gear Edward, quarryman, h Holstein ab Grove, B'port
Gear Margaret, spooler, h 641 Moore
Gear Martin, laborer, h 521 E Main
Gear Margaret, wid Richard, h Moore nr Treemount
Gear Martin, laborer, h Airy bel High
Gear Mary, sorter, h Moore ab Treemount av
Gear Michael, laborer, h Moore ab Treemount av
Gear Richard, laborer, h 326 E Oak
Gear Richard, jr., laborer, h Holstein ab Grove, B'port
Gearhart Abraham, engineer, h 136 W Marshall
Gearhart William M., lithographer, h 136 W Marshall
Gehret George W., engineer, h 5th ab Merion, B'port
Gehret John H., dispatcher, h DeKalb ab 5th, B'port
Gehret Levi, foreman, h 5th ab Merion, B'port
Gehringer Catharine, wid Jacob, h 307 E Lafayette

—"To find a name you must know how to spell it."—

QUILLMAN The GROCER and CHINA Ware House, Odd Fellows' Hall.

GEHRINGER JOHN, restaurant, 307 E Lafayette, h do
Geib Reinhard, carpenter, h 259 W Main
Geiger Alice, domestic, 34 W Main
Geiger Amanda, domestic, 18 W Main
Geiger Amanda W., weaver, h 401 Walnut
GEIGER A. W., boots, shoes and leather, 74 E Main, h 910 Swede
Geiger Henry, shoemaker, Walnut c Penn, h 401 Walnut
Geiger John, hostler, h 20 E Chestnut
Geiger Joseph, laborer, h 38 Mogeetown
Geiger Joseph, carpenter, h 1019 Green
Geiger Julia, dressmaker, h 20 E Chestnut
Geiger Winfield S., brakeman, h Ford bel 6th, B'port
Geir Patrick, laborer, h 15 Mogeetown
Geisinger Ephraim M., salesman, Marshall c Walnut, h 119 E Penn
Geiss Andrew, fireman, h 1081 Powell
Geiss Andrew, tailor, h 1033 Green
Geiss George, watchman, h 1033 Green
Geiyer Amanda A. Mrs., h 531 Norris
Geiyer Charles H., shoemaker, h Elm nr Markley
Geiyer George W., laborer, h 201 W Lafayette
Geller John S., cigar dealer, 330 W Marshall, h do

BLACK SILKS a specialty at **D. M. YOST & CO'S**, Main and DeKalb, Norristown.

Genung Adrianna, wid Isaac P., h DeKalb ab Wood
Geoghan Robert, florist, h junction Moore and Sandy
George Sarah, weaver, h 810 Arch
GERHARD EMANUEL F., physician, 509 W Marshall, h 511 do
Gerhard Hannah M., teacher, h 511 W Marshall
Gerhard Jacob L., h 511 W Marshall
Gerhard Laura, wid Dr. Josiah K., h 35 E Marshall
Gerhart Isaac, driver, h 629 Corson
Gerhart Monroe W., laborer, h 629 Corson
GERMANIA HOTEL, Conrad Wagner, 255 and 257 E Main
Gestleman Marcus, salesman, h 21 W Washington
Gettman Enos, tailor, h Airy c Buttonwood
Getty Eliza A. Mrs., confectioner, DeKalb c Brown
Getty Jacob C., laborer, h DeKalb c Brown
Getty Kate, attendant Insane Asylum, h do
Geyer Alvanus M., slater, h 632 Kohn
Geywitz Jacob, coachman, h Ridge rd beyond limits
Gibbons George B., (J. & G. Gibbons), h 156 W Lafayette
Gibbons James, (J. & G. Gibbons), h 406 Cherry
Gibbons James, laborer, h 227 E Chestnut
GIBBONS J. & G., Penn Boiler Works, Washington c Markley

THE REGISTER Is the ONLY DEMOCRATIC DAILY PAPER in the COUNTY.

SHIP to and from New York and Philad'a by PA. R. R. Daily FAST FREIGHT Lines.

Gibbons Kate, stockingmaker, h 227 E Chestnut
Gibbons William, tobacconist, 203 Mill, h 212 Strawberry al
Gibbs Jacob S., foreman, h 715 Astor
Gibson Frances Mrs., h DeKalb nr Roberts
GIBSON ISAAC., rector St. John's Episcopal Church, h 27 E Airy
Gibson John, tailor, h 422 E Marshall
Gibson Martha, wid James, h 257 W Penn
Gibson Muscoe M., (Larzelere & Gibson), notary, 320 DeKalb, h 27 E Airy
Gilbert Catharine Mrs., confectioner, 800 Swede, h do
Gilbert Ella Mrs., dressmaker, h 210 Cherry
Gilbert Frederick, h 362 E Main
Gilbert George W., salesman, h 144 W Marshall
Gilbert Howard M., hotel, DeKalb c 2d, h do, B'port
Gilbert John F., h 342 W Marshall
Gilbert Joseph V., clerk, 800 Swede, h do
Gilbert Louisa, tailoress, h 527 Barbadoes
Gilbert Mary, waitress Rambo House
Gilbert Sarah, wid William W., h 553 Stanbridge
Gilbert Solomon, livery, 34 E Penn, h 803 Swede
Gilbert Sophia D., tailoress, h 527 Barbadoes
Gilbert William, machine tender, h 83 Front B'port

Don't leave town without seeing {QUILLMAN'S STORE AND WAREROOMS.} See Page 3.

Gilbert William H., gents' furnisher, 152 W Main, h 800 Swede
Gilbert William R., tobacconist, 421 DeKalb, h do
Gilday James, laborer, h 319 E Airy
Gilinger Bell, knitter, h 709 Swede
Gilinger George F., plasterer, h 709 Swede
Gilinger Harry C., clerk, 18 E Main, h 721 Swede
Gilinger Mary, wid Philip, h 721 Swede
Gilinger Lillie, dressmaker, h 709 Swede
Gillen John, boatman, h Ridge rd beyond limits
Gillen Mary J., domestic, DeKalb c 8th, B'port
Gillespie Conrad, laborer, h 202 E Washington
Gillespie Cornelius, laborer, h 202 E Washington
Gilliams John, carpet weaver, h 509 Arch
Gilliams William A., carpet weaver, h 509 Arch
Gilligan Daniel, laborer, h 100 E Washington
Gilligan James, laborer, h 309 E Penn
Gilligan John, janitor Borough Hall, h 305 Moore
Gilligan Nellie C., dressmaker, h 305 Moore
Gillion Albert, baker, h 262 E Main
Ginther Amanda J., shirtmaker, h 521 Kohn
Ginther Adam, laborer, h 521 Kohn
Ginther Essie, weaver, h 521 Kohn

POLISHING and SAWING by STEAM. W. M. SULLIVAN, MARBLE and GRANITE, MAIN STREET.

WM. M. REMPPIS & CO., Manufrs. Wrought-Iron Railings, Fences, Grates, Guards, Gates, Etc., Etc., Water St., ab. Lancaster Bridge, READING, PA.

Ginther Ida, weaver, h 521 Kohn
Ginther Jacob, engineer, h 521 Kohn
Given Annie, stockingmaker, h Moore c Treemount av
Given George, tinsmith, h Airy nr Treemount av
Given James, jr., teamster, h Moore c Treemount av
Given John, h Airy nr Treemount av
Given Mary, domestic, 821 DeKalb
Given Nancy, wid James, h Moore c Treemount av
Given Sarah, weaver, h Moore c Treemount av
Glass Edward, bagmaker, h Marshall bel Treemount av
Gleason Winifred, h 349 E Lafayette
Glenn Carrie, domestic, 1044 DeKalb
Glenn James T., engineer, h 21 2d, B'port
Glenn Kate, asst cook Insane Asylum, h do
Glenn Lewis, shoemaker, 1014 Green, h do
Glisson Anna E. Mrs., boarding, 131 W Marshall, h do
Glisson Caroline, wid Alfred, h 762 Kohn
Glisson Elma J., forelady, h 131 W Marshall
Glisson Harry B., clerk, 4th c Prospect av, h 114 DeKalb, B'port
Glisson John J., foreman, h DeKalb ab 5th, B'port
Glisson Joseph A., laborer, h 131 W Marshall
Glisson Linda H., housekeeper, 112 W Marshall

D. M. YOST & CO. sell Standard Makes of BLACK CASHMERES ten per cent. less than other houses.

Glisson Louis M., laborer, h DeKalb ab 5th, B'port
Glisson Mary E., bobbin winder, h 131 W Marshall
Glisson William, washer, h 762 Kohn
GLOBE TACK WORKS, W. E. Thomas, treas, Oak nr Arch
Godschall Henry, laborer, h 17 W Marshall
Godschall Levi, express driver, h 711 Chain
Godshalk Mary E., stockingmaker, h 122 W Marshall
Godshalk Matthias M., shoemaker, h 122 W Marshall
Godshalk Milton M., carriages, h 122 W Marshall
Godshalk Wells T., tailor, 111 E Main, h 122 W Marshall
Goettler J. George, carpenter, h 633 Astor
Goettler Rose, domestic, 20 E Main
Golden Amelia F., weaver, h 25 4th, B'port
Golden Frank, laborer, h 25 4th, B'port
Golden John, printer Herald, h 5th ab DeKalb, B'port
Golden Lizzie, weaver, h 25 4th, B'port
Golden Martin, laborer, h 215 E Washington
Golden Mary, wid Thomas, h 25 4th, B'port
Golden Mary A., weaver, h 25 4th, B'port
Golden Morris, dyer, h 215 E Washington
Golden Thomas, cigarmaker, h 25 4th, B'port
Golden Thomas, dyer, h 215 E Washington

BENJ. QUILLMAN, Main, Cor. DeKalb, is the manufacturers' agent for all the Leading Heaters, Stoves and Ranges.

SHIP to and from New York and Philad'a. by PA. R. R. Daily FAST FREIGHT Lines.

Goodman Edward, watchman, h 664 Corson
Goodman Harry A., heater, h 664 Corson
Goodwin Benjamin F., shoemaker, h al rear 1049 Willow
Goodwin Jonathan, jr., weaver, h 641 George
Gordon George E., laborer, h 614 Green
Gordon Howard, musician, h Farmers' Hotel
Gordon Isaiah K., bricklayer, h 221 Penn
Gordon James, laborer, h 211 Barbadoes
Gordon John, loomfixer, h 338 E Marshall
Gordon John W., laborer, h 85 Front, B'port
Gordon Robert, h 333 E Marshall
Gormley Ellen, domestic, 100 Swede
Goshaw Charles, laborer, h 631 Chain
Goshaw Dulcinia, wid Isaac, h DeKalb bel Brown
Goshaw Marietta, tailoress, h DeKalb bel Brown
Goshaw Morrison, carpenter, h 1075 Powell
Goshaw Silas, carpenter, h 738 George
Gotwals Abraham, produce, h 27 E Marshall
Gotwals Abraham G., carpenter, h 156 W Main
Gotwals Ann, wid John, h 506 Kohn
Gotwals Henry F., laborer, h 1123 Green
Gotwals Hettie J., teacher, h 64 5th, B'port
Gotwals Isaac, supt, h 64 5th, B'port

QUILLMAN CARRIES the LARGEST STOCK and BEST ASSORTMENT. {See Page 3.

Gotwals Joseph K., supt public schools, h 19 E Chestnut
Gotwals Maggie S., teacher, h 64 5th, B'port
GOTWALS SAMUEL R., publisher Schuylkill Valley Sentinel and Montgomery Co. Post, also confectioner, 248 W Main, h do
GOTWALTS JACOB V., lawyer, 10 E Airy, (up stairs), h 908 DeKalb
Gotzch August, carpenter, h Airy ab Arch
Gould Bridget, wid William, h 105 W Lafayette
Gould Kate, h 105 W Lafayette
Gouldey Benjamin F., attendant Insane Asylum, h do
Gouldey Eugene H., flagman, h 20 Front, B'port
Gouldy Thomas J., milk dealer, h 11 E Oak
Graber Charles, h 519 Kohn
Graber Frank, cigarmaker, h 519 Kohn
Grady Ann, laundress State Insane Asylum
Grady George W., (Baker & Co.), h 902 DeKalb
Grady John, laborer, h 609 Walnut
Grady Joseph, laborer, h 609 Walnut
Grady Lizzie, weaver, h 609 Walnut
Grady Margaret, dressmaker, h 241 E Chestnut
Grady Michael, h 241 E Chestnut
Grady Patrick, laborer, h 141 W Lafayette

—"*To find a name you must know how to spell it.*"—

Dry Goods, Ladies' Cloaks, Corsets, Cloths and Cassimeres, Carpets, Oil Cloths, Shades, Etc., **D. M. YOST & CO.,** 100 and 102 E. Main.

Grady Paul J., cleaner, h 609 Walnut
Grady Peter, watchman, h 241 E Chestnut
Grady Peter, laborer, h 141 W Lafayette
Grady Peter, jr., marble cutter, h 241 E Chestnut
Grady Thomas, laborer, h 811 Smith
Graham David B., brakeman, h 113 Mill
Graham Edward, carpenter, h 640 Chain
Graham Frederick W., dyer, h 4th ab Grove, B'port
Graham James, laborer, h 7th bel Green, B'port
Graham Josephine J., dressmaker, h 361 E Airy
Graham Kate, wid Benjamin, h 236 E Penn
Graham Mary, h Washington ab DeKalb
Graham William, tailor, h 28 E Lafayette
Grant Barbara J., folder, h 314 E Airy
Grant Ellen, stockingmaker, h Main ab Ford
Grant John, glass gatherer, h Main ab Ford
Grant Harry M., cigarmaker, h 314 E Airy
Grant Joseph, jr., glassmaker, h 314 E Airy
Grant Mary J., stockingmaker, h Main ab Ford
Grant Sarah, wid Tobias, h 520 Chain
Grater Abraham G., (Guest, Grater & Co.), h 223 E Oak
Gratz Eugene D., engineer, h 354 E Airy
Gratz Theodore T., engineer, h 917 W Marshall

D. M. ·YOST & CO. cut FLOOR OIL CLOTHS any desired width.

Gray Edwin, saw filer, 143½ W Main, h 209 W Penn
Gray Emma F. Mrs., h 622 Green
Gray George W., spinner, h 805 Walnut
Gray Thomas W., laborer, h 207 W Penn
Gray William, filer, h 209 W Penn
Gray William M., laborer, h 19 W Oak
Greaves Alice, weaver, h 4th ab Grove, B'port
Greaves Sarah A., wid Joseph, h 4th ab Grove, B'port
Green Andrew, engineer, h 342 E Penn
Green Augusta, wid Leonard, h 342 E Penn
Green Charles E., tailor, 140 W Main, h 542 Green
Green C. Edward, jr., bricklayer, h 507 W Marshall
Green Harry, fireman, h 342 E Penn
Green James, laborer, h Basin nr Arch
Green John C., driver, h 349 E Airy
Green Leonard, gasmaker, h 342 E Penn
Green Mary S., attendant Insane Asylum, h do
Green William, farmer, h Ridge rd nr limits
GREENAWALD JONATHAN S., druggist, W Main c Pearl, h do
Gregg Bella, attendant Insane Asylum, h do
Greighton George, foreman, Front bel Mill, h DeKalb ab Front, B'port

THE DAILY REGISTER has the LARGEST Country CIRCULATION.

SHIP to and from New York and Philad'a by P. A. R. R. Daily FAST FREIGHT Lines.

Gresh Edwin P., (W. K. Gresh & Sons), h 332 W Marshall
Gresh Hervey C., (W. K. Gresh & Sons), h 418 W Marshall
Gresh William K., (W. K. Gresh & Sons), h 332 W Marshall
Gresh W. Perry, cigar packer, h 344 W Marshall
Gresh W. K. & Sons, (E. P. and H. C.), cigars, Marshall c Chain
Greth Frank A., engineer, h 82 6th, B'port
Greth Frank I., agent P. & R., h 4th c Vine, B'port
Greth Howard, fireman, h Prospect bel Holstein, B'port
Griffey Elizabeth A., domestic, 534 Swede
Griffey George, waiter Montgomery House
Griffin Edward, laborer, h Basin bel Willow
Griffin Edward J., laborer, h Ford ab Holstein, B'port
Griffin James, laborer, h Ford nr Rambo, B'port
Griffin Mary Mrs., h Wood nr Willow
Griffin Mary A., dressmaker, h Ford bel Holstein, B'port
Griffith Alexander, barber, 239 E Main, h do
Griffith Elbridge, ice, h 123 Stanbridge
Griffith Henry, laborer, h 22 Front, B'port
Griffith Howard, laborer, h 523 E Main
Griffith J. Allen, fireman, h 654 Corson
Griffith James R., laborer, h Ford bel DeKalb, B'port
Griffith Jane Mrs., h W Main c Noble

Plain and Fancy GLASSWARE at **QUILLMAN'S** {Odd Fellows' Hall Grocery, (SEE PAGE 3).

Griffith J. William, printer Defender, h Ford nr 4th, B'port
Griffith Mansfield, teamster, h 709 Astor
Griffith Robert, grocer, DeKalb c 3d, h Ford ab Holstein, B'port
Griffith Samuel, driver, h 214 Pearl
Griffith Samuel, printer Herald, h 916 Swede
Griffith Walter S., printer Times, h 916 Swede
Griffith William, laborer, h Airy bel Walnut
Griffith William, laborer, h 22 Front, B'port
Griffith William G., brakeman, h 527 Norris
Griffiths Araminta E., wid Joseph, h 127 E Main
Griffiths John, laborer, 1 Cherry la bel Ford, B'port
Grift John, laborer, h Wood c Green la
Grihim Jane, wid Andrew B., h 49 Front, B'port
Grihim William, laborer, h 49 Front, B'port
Grimes Arthur, mill hand, h Washington bel Swede
Grimes Jane, wid Michael, h Washington bel Swede
Grimes Mary, h Washington bel Swede
Grimley Abraham K., carpenter, h 636 Kohn
Grimley Gideon, painter, h 636 Kohn
Griscome Lewis, machinist, h 741 Astor
Grisdale James, weaver, h Hamilton bel Main
Grisdale Jonathan, weaver, h Hamilton bel W Main

W. M. SULLIVAN, Marble, Granite and Sandstone {127 Main West Street.

Grisdale Mary, weaver, h Hamilton bel Main
Grisdale Richard, weaver, h 837 Jackson
Grisdale Sophia, wid Jonathan, h Hamilton bel W Main
Grisdale William H., weaver, h Hamilton bel W Main
Groff Bertha, knitter, h 440 E Spruce
Groff Davis, carpenter, h 645 Astor
Groff Elizabeth, wid Christian, h 440 E Spruce
Groff Ella, tailoress, h 440 E Spruce
Groff George W., stenographer, h 645 Astor
Groff John B., carpenter, 227 W Airy, h 705 W Marshall
Groff Lizzie I., dressmaker, h 645 Astor
Groff Samuel, carpenter, 204 Markley, h 400 W Airy
Groff Samuel, jr., carpenter, h 402 W Airy
Groff Savilla M., dressmaker, h 645 Astor
Groff Thomas E., painter, h 5th bel Green, B'port
Groff William D., carpenter, h 637 Astor
Grogan John, laborer, h 22 Mogeetown
Gross Annie, domestic Rambo House
Gross Calvin, waiter Rambo House
Gross John T., hostler, h 1042 Willow
Gross Milton T., laborer, h Arch c Marshall
Gross Samuel F., bookbinder Herald, h at Phila.
Grosscup Elizabeth, wid Esrom, h 550 Green

Largest DRY GOODS and CARPET HOUSE IN MONTGOMERY COUNTY. D. M. YOST & CO., Main and DeKalb, Norristown.

Grove Hannah E., stockingmaker, h 69 E Lafayette
Gruber John J., clerk, h 919 W Marshall
Guest George, (Guest, Grater & Co.), h 221 E Oak
GUEST, GRATER & Co., (George Guest, Abraham G. Grater and Samuel Roberts), lumber, Airy c Arch, also planing mill, Main c Arch
Gummo Joseph K., brakeman, h George ab Elm
Guyder James Y., carpenter, h 1077 Powell

H

Haag Charles, baker, h 220 Minor
Haas Andrew S., laborer, h 130 W Airy
Haas Emma, cloth finisher, h 735 Astor
Haas Lemuel B., engineer, h 735 Astor
Haas Mary S., cooper, 228 W Main, h do
Haas W. Henry, barber, h 537 Kohn
Hacker Ettie, domestic, DeKalb c Chestnut
Hackett John, brakeman, h Ford ab Holstein, B'port
Hackett Kate, domestic, 4th c Vine, B'port
Hackett Mary, domestic, 207 E Main
Hadley Benjamin, mason, h Oak bel Treemount av
Hadley Benjamin V., weaver, h Oak bel Treemount av
Hadley John, weaver, h 445 Sandy

WM. F. REMPPIS & CO., WATER STREET, above LANCASTER BRIDGE, READING, PA.
Wrought-Iron Furniture, Folding Chairs, Settees and Greenhouses for Private and Public Parks, Stable Fittings, &c.

Novelty Heaters and Excelsior Ranges are for sale only by BENJ. QUILLMAN, Cor. Main and DeKalb.

HAENGE JOHN D., (D. M. Yost & Co.), (Norristown Hosiery Co.), h 425 DeKalb
Hafford Bridget, wid Frank, h Spruce ab Arch
Hagan Lizzie, machine runner, h Prospect av bel Holstein, B'port
Hagerty George, laborer, h Buttonwood bel Marshall
Hagerty Mary, domestic, 406 DeKalb
Haggas Fred., spinner, h 86 6th, B'port
Hagginbothom John F., fireman, h 768 Chain
Hagginbotthom William M., yardmaster P. R. R., h 713 W Lafayette
Hagner H. Lawrence, temperer, h 527 E Main
Hagner Lewis, electician, h 527 E Main
Hagner Mark, foreman, h 527 E Main
Hague James, foreman, h Grove ab 4th, B'port
Hagy Benjamin F., watchmaker, h 225 E Elm
Haight Samuel B., h 520 Kohn
Haines Harriet W., wid Joshua S., h 604 DeKalb
Haines Henry H., clerk, h 911 Swede
Haines Howland, optician, h 911 Swede
Haines Leonard E., laborer, h 95 Front, B'port
Haines Newbold R., (J. Morton Brown & Co.), h 911 Swede
Haines William, laborer, h 507 Kohn

ARTISTIC POTTERY and CHINAWARE at QUILLMAN'S {Odd Fellows' Hall Grocery. (SEE PAGE 3).

Haley Annie, shirtmaker, h 757 George
Haley Bridget, domestic, 902 DeKalb
Haley James, laborer Insane Asylum, h do
Haley Mary, domestic State Insane Asylum
Hall Andrew J., farmer Insane Asylum, h 764 Chain
Hall Caroline S., shirtmaker, h 764 Chain
Hall Catharine B., domestic, 86 DeKalb, B'port
Hall George, carpenter State Insane Asylum, h 667 Corson
Hall Jackson, laborer Insane Asylum
HALL J. BARCLAY, druggist, 53 E Main, h at Conshohocken
Hall Sarah, domestic, 1018 DeKalb
Hallihan Johanna, weaver, h 4th nr Prospect, B'port
Hallinan Edmund, laborer, h 4th nr Prospect av, B'port
Hallinan Margaret, weaver, h 4th nr Prospect av, B'port
Hallinan William, laborer, h 4th nr Prospect av, B'port
Hallman Abraham H., hostler, h 713 Cherry
Hallman Abraham H., asst agent P. R. R., h 40 E Elm
HALLMAN ABRAHAM S., insurance, also justice of the peace, 507 Swede, also agent P. R. R., h 505 Cherry
Hallman Bella S., tailoress, h 340 W Marshall
Hallman Daniel I., plumber, h 658 George
Hallman David F., laborer, h Noble ab Stanbridge

SHIP to and from New York and Philad'a. by PA. R. R. Daily FAST FREIGHT Lines.

–"*To find a name you must know how to spell it.*"–

QUILLMAN The GROCER and CHINA Ware House, Odd Fellows' Hall.

Hallman David H., painter, h George nr Elm
Hallman E. Irene, librarian, h 719 Swede
HALLMAN E. L., lawyer, 507 Swede, h Royer's Ford
Hallman Ellwood, plasterer, h 26 W Oak
Hallman Evan, blacksmith, DeKalb ab 3d, h 51 5th, B'port
Hallman G. Eugene, salesman, h 719 Swede
Hallman Harriet E., teacher elocution, h 719 Swede
Hallman Harry, bricklayer, h 657 Kohn
Hallman Harry, laborer, h 340 W Marshall
Hallman Harry H., draftsman, Borough Hall, h 505 Cherry
Hallman Henry H., clerk, h 658 George
HALLMAN HENRY T., livery and boarding stable, 556 Chain, h 539 Astor
Hallman Isaiah, h 658 George
Hallman J. Linwood, turner, h 539 Noble
Hallman Jacob L., blacksmith, h 32 3d, B'port
Hallman Jesse, laborer, h 340 W Marshall
Hallman John, carpenter, h 22 W Main
Hallman John, oysters, 617 W Marshall, h 732 Chain
Hallman John H., carpenter, h 505 Cherry
Hallman John H., clerk, 507 Swede, h 505 Cherry
Hallman Margaret, wid George W., h 719 Swede
Hallman Morris, mason, h 341 E Main

For Health and Comfort, Yost's Monogram Corsets excel all others. } **D. M. Yost & Co.,** Main and DeKalb.

Hallman Reuben, painter, h 545 Corson
Hallman Samuel, coachman, DeKalb c 8th, B'port
Hallman Sarah Mrs., nurse, h Chain bel Oak
Hallman William, gardener, h 414 E Spruce
Hallman William H., carpenter, h 43 E Marshall
Hallman William K., laborer, h 713 Cherry
Hallman William R., agent, h 1017 W Airy
Halloway Amy, h 541 Cherry
Halloway Annie, h 541 Cherry
Halloway Isaac S., h 26 W Airy
Halloway Kate, h 541 Cherry
Halloway Lizzie, milliner, h 26 W Airy
Halloway William R., clerk, 14 E Main, h 26 W Airy
Hallowell Abel, barber, Main ab Pearl, h do
Hallowell Adolphus G., painter, 115 DeKalb, h Fornance ab Powell
Hallowell Charles T., clerk, 213 E Jacoby
Hallowell Edward, bricklayer, h 202 E Oak
Hallowell Emma, domestic, ft DeKalb
Hallowell Ira L., painter, h 645 Kohn
Hallowell Joshua, mason, h 302 E Marshall
Hallowell Nathan, mason, h 302 E Marshall
Hallowell Nathan M., carpenter, h Old Arch rd ab Wood

THE DAILY REGISTER gives the NEWS of the WHOLE COUNTY.

SHIP to and from New York and Philad'a, by PA. R. R. Daily FAST FREIGHT Lines.

Hallowell Sarah, h 202 E Oak
Hallowell William, bricklayer, h 202 E Oak
Hallowell William, dentist, h 33 E Chestnut
Hallowell William H., bricklayer, h 202 E Oak
Hallso George W., barber, h Lafayette bel Markley
Hallso John, laborer, h Lafayette bel Markley
Hamel Fannie T., wid Harry, h 1068 Powell
Hamel Louis, photographer, h 1068 Powell
Hamell Henry, foreman, h Prospect av bel Holstein, B'port
Hamill C. Sheridan, blacksmith, h Astor c Oak
Hamill Emma J., weaver, h 340 E Marshall
Hamill Irene, saleslady, h 23 E Chestnut
Hamill John, saddler, h 340 E Marshall
Hamill John F., student, h 23 E Chestnut
Hamill Joseph B. D., pressman Times, h 402 W Marshall
Hamill Kate T., shoefitter, h 340 E Marshall
Hamill Lizzie V., weaver, h 340 E Marshall
Hamill Margaret, tailoress, h 340 E Marshall
Hamill Stephen H., carpenter, h 728 Kohn
Hamill Stephen P., salesman, 125 W Main, h 23 E Chestnut
Hamill William, brick mfr, Elm nr Haws av, h 728 Kohn
Hamilton Bernard, laborer, h Washington bel Swede
Hamilton Frederick H., inspector, h 404 W Airy

QUILLMAN wants everybody to SEE his FINE CHINAWARE ROOMS. {See Page 3.

Hamilton Joseph, painter, h Washington bel Swede
Hamilton Joseph A., laborer, h Washington bel Swede
Hamilton Mary, wid Abisha W., h 21 N 4th, B'port
Hamilton Mary, weaver, h Washington bel Swede
Hamlin William G., detective, h 25 W Chestnut
Hammond John, shoemaker, h Arch nr Marshall
Hampton Ellis R., trimmer, h 91 Front, B'port
Hampton John E., h 1117 Green
Hampton Rebecca J., wid George, h 1117 Green
Hampton William W., helper, h 234 E Penn
Hanaway Ellen C. Mrs., boarding, 519 Swede, h do
Hanaway Michael, hostler, h 519 Swede
Haner William, shirtmaker, h 741 Astor
Haney David, laborer, h 135 W Lafayette
Hanlan Kate, domestic, 34 E Airy
Hanley Daniel, carter, h 28 Front, B'port
Hanley John J., brakeman, h 903 W Airy
Hanlon John, laborer, h 6th bel Mill, B'port
Hanlon Katie M., cigarmaker, h 6th bel Mill, B'port
Hanlon Michael V., carpenter, h 6th bel Mill, B'port
Hanna Elizabeth Mrs., housekeeper, 33 E Main
Hannum James A., driver, h Willow bel Brown
Hansell Hiram F., moulder, h 204 E Main

W. M. SULLIVAN, (Successor to H. A. Derr) MAIN STREET, Marble and Granite Works.

Builders' Iron Works, Iron Stairs and Fire Escapes. WM. F. REMPPIS & CO., Water St., ab. Lancaster Bridge, READING, PA.

Hansom Annie, domestic, 1004 DeKalb
Hanson E. Anna, artist, h Willow c Spruce
Hanson Henry R., polisher, h Willow c Spruce
Hanson Martha J., teacher, h Willow c Spruce
Hanson Robert J., supt, h Willow c Spruce
Hanson Samuel P., lawyer, h Willow c Spruce
Hanson William H., clerk, 600 DeKalb, h Spruce c Willow
Hardaker Thomas L., fireman, h Oak nr New Hope
Hardaker William, engineer, h Oak nr New Hope
Hardaker William J., fireman, h 727 Walnut
Hardcastle Harry, hack driver, h 6 White Row
Harden John D., laborer, h 1305 Willow
Hardiman Walter, carpet weaver, h 319 E Penn
Hare George, phrenologist, h 25 E Washington
Hare William, attendant Insane Asylum, h do
Hare William H., helper, h Walnut nr Oak
Harkins Francis, roller, h 204 Markley
Harkins James, laborer, h 204 Markley
Harkins James, jr., bricklayer, h 204 Markley
Harkins John, helper, h 204 Markley
Harkins John, laborer, h E Main bel Ford
Harkins Mary, weaver, h 204 Markley
Harlacher Balthaser, laborer, h 4 White Row

YOST & CO'S stock of CLOTHS AND CASSIMERES, For MEN and BOYS, is the most complete in town.

Harlacher Christina, spinner, h 4 White Row
Harlacher Mary, spinner, h 4 White Row
Harle James, weaver, h Walnut nr Oak
Harley Anna, h 724 Swede
Harley Edwin M., laborer, h 516 W Marshall
Harley Emanuel C., clerk, 345 W Marshall, h 707 Cherry
Harley James J., clerk, h 724 Swede
Harley James P., grocer, Marshall c Astor, h 516 W Marshall
Harley Jennie J., tailoress, h 516 W Marshall
Harley Jonas A., clerk, 345 W Marshall, h 516 do
Harley Lizzie, tailoress, h 516 W Marshall
Harley Mary, wid Edward, h 724 Swede
Harman Gottlieb, machinist, h 718 Chain
Harner Annie R., dressmaker, h 242 E Oak
Harner Charles H., trucker, h Arch bel Oak
Harner Clara P., weaver, h 242 E Oak
Harner Jacob R., real estate, 35 E Penn, h 125 E Marshall
Harner Levi, mason, h 242 E Oak
Harner Nathaniel, mason, h 314 E Oak
Harpel Frank, moulder, h 736 George
Harpel Wilhelmina, wid Jacob J., h 736 George
HARRAR ISAAC N., real estate agent, 320 DeKalb, h 807 Swede (see adv)

A General Line of HARDWARE at BENJ. QUILLMAN'S, Cor. Main and DeKalb.

SHIP to and from New York and Philad'a, by PA. R. R. Daily FAST FREIGHT Lines.

Harrington Michael, gardener Insane Asylum, h do
Harris Ann, wid John, h 758 George
Harris Annie, wid John, h Basin bel Arch
Harris Annie, manipulator, h 728 George
Harris Eliza J., dressmaker, h 728 George
Harris Gaylord T., engineer, h 5th ab Merion, B'port
Harris George, carpet weaver, h 443 Sandy
Harris Joseph K., watchman, h 1018 Willow
Harris Lydia S., tailoress, h 728 George
Harris Mary E., dressmaker, h 728 George
Harris Moses, porter, 2 E Main, h 270 E Penn
Harris Samuel M., planer, h 209 W Penn
Harris Sarah A., nurse, h 728 George
Harris Thomas, laborer, h Roberts c Willow
Harris William, laborer, h Swede ab Spruce
Harrison Emily, weaver, h 902 Violet
Harrison Freeman, loom boss, h 404 Moore
Harrison Jennie, weaver, h 902 Violet
Harrison John, h 902 Violet
HARRISON JOSEPH, old reliable toy house, 215 DeKalb, h do (see adv)
Harrison Lizzie, clerk, 215 DeKalb, h do
Harrison Lizzie, weaver, h 902 Violet

It Costs Nothing and Pays Well to inspect Quillman's Display. {See Page 3.

Harrison Wentworth W., spinner, h 119 E Washington
Harrity Annie, domestic, 31 E Jacoby
Harrity Thomas, driver, h Ford bel 6th, B'port
Harry A. Markley, clerk, h 107 E Main
Harry Charles H., dentist, 107 E Main, h 1004 DeKalb
Harry Edwin M., dentist, 323 Cherry, h do
Harry John W., druggist, h 704 Swede
Harry Rebecca D., wid Charles P., h 107 E Main
Hart Almira, stockingmaker, h 804 Arch
Hart Andrew, h 1046 DeKalb
Hart Augustus, carriagemaker, Main c Astor, h do
Hart David, carpenter, h 656 Astor
Hart D. Irvin, clerk, h 224 W Main
Hart Edward C., driver, h Minor bel Green
Hart Elizabeth D., wid Henry G., h 224 W Main

I. N. HARRAR,
REAL ESTATE AGENT
320 DeKALB ST., NORRISTOWN, PA.

—"*To find a name you must know how to spell it.*"—

D. M. YOST & Co. The DRY GOODS HOUSE, 100 E. Main.

NORRISTOWN HOSIERY CO., 100 E. Main.

Hart Elmira, stockingmaker, h 804 Arch
Hart George, farmer, h Brown bel Arch
Hart George, driver, h 832 W Marshall
Hart George B., carpenter, h W Marshall c Haws av
Hart George S., carpenter, h 316 George
Hart Hannah, wid Daniel, h 824 DeKalb
Hart Harriet, h 832 Marshall
Hart Harry H., bricklayer, h 1023 Willow
Hart Henry G., clerk, h 224 W Main
Hart Ida, shirtmaker, h 804 Arch
Hart Irvin B., clerk, 16 E Main, h 832 W Marshall
Hart Israel W., apprentice, h 316 George
Hart James, farmer, h Brown bel Arch
Hart John D., boss bricklayer, h 630 DeKalb
Hart Jonathan M., clerk, h 351 E Main
Hart Levan R., painter, h 532 Kohn
Hart Martin, farmer, h Brown bel Arch
Hart Sallie A., milliner, 224 W Main, h do
Hart S. Hallman, clerk, h 804 Arch
Hart William L., bricklayer, h 504 Moore
Hart Zieber, bricklayer, h 908 Swede
Hartman George P., telegrapher, h 88 6th, B'port
Hartman J. Jacob, bartender, 159 W Lafayette, h do

D. M. YOST & CO. sell more CARPETS, OIL CLOTHS and SHADES than all the other stores in the town combined.

Hartman Thomas S., engineer, h 88 6th, B'port
Hartranft David B., supt Citizens' Pass. Ry. Co., h 503 Stanbridge
HARTRANFT HOUSE, William C. Blackburn, propr, 245 W Main (see adv front cover)
Hartranft John F., insurance, h 811 W Main
Hartranft Lincoln, insurance, h 811 W Main
Hartranft Sarah Mrs, h 126 W Marshall
Hartranft William, engineer State Insane Asylum, h 521 Cherry
Hartzel Kate, domestic Western Hotel
Hartzell Abraham, laborer, h 634 Kohn
Hartzell Alfred D., plasterer, h Buttonwood bel Marshall
Hartzell Elizabeth, wid John, h 19 W Chestnut
Hartzell Eugene P., carpenter, h 503 Kohn

OLD RELIABLE TOY HOUSE
Express Wagons, Doll Coaches, &c., Dolls of all kinds, Sleds,
—And a large variety of—
Holiday Goods. Base Balls and Bats a Specialty.
Don't Forget the Place.
JOSEPH HARRISON, 215 DeKalb St., Norristown, Pa.

In the DAILY REGISTER Advertisers can reach Town and Country People,

SHIP to and from New York and Philad'a. by PA. R. R. Daily FAST FREIGHT Lines.

Hartzell John, carpenter, h Buttonwood bel Marshall
Hartzell Lizzie, stenographer, h 19 W Chestnut
Hartzell William, clerk, h 19 W Chestnut
Harvey Carrie, domestic, 1014 DeKalb
Harvey Kate, stockingmaker, h 359 E Penn
Harvey Mary, wid John, h 359 E Penn
Haslet Catharine, wid John, h 536 Barbadoes
Hass Charles E., laborer, h 225 Chain
Hass Mary, wid Frederick, h 225 Chain
Hastie Thomas, spinner, h 116 E Washington
Hastie William, spinner, h 116 E Washington
Hasting Lydia, wid Jacob R., h 140 W Airy
Hasting Mary A., wid Charles J., h 307 Moore
Hathaway John C., shirts, George nr Marshall, h 522 W Marshall
Hathaway William, engineer, h 749 George
Hauck Elizabeth, wid John, h 316 E Penn
Hauck John, cigarmaker, h 325 E Penn
Haws Eugene, carpenter, h 509 Kohn
Haws Thomas, laborer, h Willow bel Brown
Hayberry Adam, stone mason, h 618 Astor
Hayberry Charles, laborer, h Haws av ab Oak
Hayberry Cheney R., stone mason, h 618 Astor

The Most Reliable TEAS and COFFEES at QUILLMAN'S.

Hayden Patrick, laborer, h Willow bel Fornance
Hayes Albert H., manager, 57 E Main, h 527 Cherry
Hayes Alice, stockingmaker, h 337 E Airy
Hayes Annie, domestic, 416 E Main
Hayes Ann, wid Thomas, h 349 E Lafayette
Hayes Dennis, laborer, h Main ab Ford
Hayes Edward D., laborer, h 331 E Airy
Hayes Flora M., clerk, h 527 Cherry
Hayes Gertrude, stockingmaker, h 205 E Marshall
Hayes Henry F., patent medicines, h 309 Moore
Hayes James, driver, h 337 E Airy
Hayes James, driver, h 407 Walnut
Hayes James B., bricklayer, h 26 W Main
Hayes Jennie Mrs., dressmaker, h 527 Cherry
Hayes John, driver, h 7 W Main
Hayes John, laborer, h 331 E Airy
Hayes John J., laborer, h 331 E Airy
Hayes Michael, laborer, h 818 Smith
Hayes Michael, laborer, h 331 E Airy
Hayes Patrick, driver, h 205 E Maeshall
Hayes Sarah, dressmaker, h 7 W Main
Hayes Stephen, flagman, h Main ab Ford
Hayes Thomas, laborer, h 337 E Airy

All kinds of Cemetery and Building Work. || W. M. SULLIVAN, Main St.

Ornamental Wrought-Iron Work of every description. WM. F. REMPPIS & CO., Water St., above Lancaster Bridge, READING, PA.

Hayes Thomas, tobacconist, 349 E Lafayette, h do
Hayes William F., laborer, h 331 E Airy
Hayman Julia A., select school, 50 Chestnut, h do
Hayner Emma Mrs., cuffmaker, h Astor ab Elm
Hayner William H., clerk, Corson c W Marshall, h 741 Astor
Hazzard Solomon, laborer, h Moore ab Violet
Heal Franklin E., barber, h 46 E Chestnut
Heaney Allen S., notions, 611 W Marshall, h do
Heaney George S., telegrapher, h 725 Chain
Heany Eliza, wid Ephraim, h 629 Corson
Heard Elizabeth, wid John, h Lafayette nr Markley
Heaton Alinda, weaver, h 659 Sandy
Heaton George, varieties, 661 Sandy, h do
Heaton Grace, wid Israel, h 659 Sandy
Heaton Joseph, carpenter, h 234 Minor
Heaton Lizzie, weaver, h 637 Sandy
Heaton Michael, laborer, h 637 Sandy
Heaton Ruth, weaver, h 659 Sandy
Heaton William, varieties, 637 Sandy, h do
Heausler Elizabeth, wid Ottmar, h Evans al nr Jackson
Heausler Wallace, clerk, h Evans al nr Jackson
Heavner Ann E., wid Solomon D., h 56 Front, B'port
Heavner George N., clerk, 700 W Marshall, h 711 do

D. M. YOST & CO'S Ladies' and Misses' CLOAK MANUFACTORY is the largest in the county.

Heavner Philip D., grocer, 700 W Marshall, h do
Heavner Philip E., carpenter, h 10 3d, B'port
Heck Lewis, hostler, h 512 Church
Heckler Lizzie, domestic Veranda House
Heckman Harry B., mill hand, h Bush ab Holstein, B'port
Heddleson Hannah, wid John, h 517 Kohn
Heddleson Lizzie, dressmaker, h 533 Cherry
Heebner Christopher B., grist mill, h 1008 Green
Heebner Edward, h Exchange Hotel
Heebner George, h 16 W Marshall
Heebner Irene, dressmaker, h 1004 Green
Heebner Sarah, wid David, h 115 E Main
Heebner Stephen, moulder, h 115 E Main
Heebner Uriah, engineer, h 121 Stanbridge
Heffelfinger George W., policeman, h Main ab Ford
Heffelinger Benjamin, mason, h 644 Kohn
Heffendon William, hostler, 837 Swede
Heffner Mary, h 632 Kohn
Heffner Valentine, foreman, h 116 W Marshall
Hefner Sarah A., wid Daniel, h 625 Corson
Heidel John, weaver, h 932 W Washington
Heigel Andrew, baker, 666 Chain, h do
Heil Edward F., barber, h 46 E Chestnut

BENJ. QUILLMAN'S TINWARE is all made in his own Shops, Cor. Main and DeKalb Sts.

SHIP to and from New York and Philad'a, by PA. R. R. Daily FAST FREIGHT Lines.

Heim Sarah, wid John P., h 344 W Marshall
Heins Elizabeth, wid John, h 133 Marshall
Heinze Beatte, wid Anton, h 262 E Penn
Heinze Charles A., machinist, h Main bel Ford
Heisler Henry W., painter, h 539 Arch
Heisler Wallace, driver, h 57 E Main
Heitzel Rosie, domestic Veranda House
Helder Ida S., dressmaker, h 209 W Penn
Helffenstein Albert, printer Daily Times, h 529 Cherry
Helffenstein Elizabeth G., wid Benjamin W., h 138 W Main
Helffenstein Emanuel B., sewing machines, Main c Cherry, h 516 Cherry
Helffenstein Emeline, wid Jonathan, h 516 Cherry
Helffenstein Emily, dressmaker, h 516 Cherry
Helffenstein Emily, stockingmaker, h 516 Cherry
Helffenstein Joseph U., watchmaker, h 138 W Main
Helffenstein Kate E., retoucher, 317 DeKalb, h 529 Cherry
HELFFENSTEIN SAMUEL B., publisher National Defender, Main c Cherry, h 541 Swede
Heller Annie, domestic, 1327 Powell
Heller Charles, bricklayer, h 114 W Marshall
Hellerick Etta, domestic, 530 Swede
Helman John, fireman, h Washington bel Swede

CHOICEST GROCERIES of BEST QUALITY at QUILLMAN'S.

Henderson Charles, machinist, h 124 E Main
Henderson Thomas, bookkpr, h 259 W Main
Henderson Thomas, h Ford c Green, B'port
Henderson William B., nailer, h 603 W Elm
Hendren Ella, weaver, h 20 3d, B'port
Hendren Emma, saleslady, 103 W Main, h 20 3d, B'port
Hendren John, h 20 3d, B'port
Hendren Thomas G., laborer, h DeKalb ab 3d, B'port
Hendricks Abraham H., grocer, 213 W Main, h do
Hendricks David K., conductor, h 324 George
Hendricks Elwood B., brickmaker, h Stanbridge ab Elm
Hendricks Ettie, wid Jerome, h 623 George
Hendricks James B., coal, 141 W Main, h 533 Astor
Hendricks John F., cigarmaker, h 546 Stanbridge
Hendricks Joseph H., laborer, h 546 Stanbridge
HENDRICKS J. K., flour and feed, 164 W Main, h 162 do (see adv)
Hendricks Mary C., h Rambo House
Hendricks Susan, shirtmaker, h 213 W Main
Hendricks William, janitor, h 705 Chain
Hendricks William K., trucker, h 213 W Main
Henegan Walter, asst cook Insane Asylum, h do
Hengen Bernhard, butcher, 217 W Main, h do

—"To find a name you must know how to spell it."—

QUILLMAN The GROCER and CHINA Ware House, Odd Fellows' Hall.

Hengen Teressa, h 217 E Main
Henk Charles B., carpenter, h 713 Chain
Henneberry Agnes, domestic, 100 E Jacoby
Henneberry Daniel, asst cook Insane Asylum, h do
Henneberry Lizzie, laundress State Insane Asylum, h do
Henneberry Mary, domestic, 215 E Jacoby
Henneberry Kate, domestic, 623 Swede
Hennershetz Ella, domestic, 366 Moore
Hennessy Daniel P., attendant Insane Asylum, h do
HENNING ALBERT J., merchant tailor, 4 W Main, h 621 Cherry (see adv back cover)
Henninger Ellie, dressmaker, h 737 Astor
Henninger Rachel A., h 737 Astor
Hennings Augustus, carpenter, h 228 Minor
Henniss Caroline, h 335 Moore
Henniss Emma, weaver, h 335 Moore
Henniss John H., (Fisher & Henniss), h 723 W Lafayette
Henniss Joseph M., blacksmith, h 335 Moore
Henricks Charles B., carter, h 36 E Oak
Henricks George C., printer, 319 DeKalb, h 36 Oak
Henry James, laborer Insane Asylum, h do
Henry James A., clerk, h 1037 Powell
Henry John, physician, 403 W Marshall, h do

BLACK SILKS a specialty at **D. M. YOST & CO'S,** Main and DeKalb, Norristown.

Henry J. B. Rev., h Veranda House
Henwood William F., butcher, h 506 E Main
Herbster Jesse, janitor, h 647 Willow
Herger Ida J., domestic, 542 Swede
Herman Alfred H., machinist, h 347 E Lafayette
Herman A. William, machinist, h 23 4th, B'port
Herman Mary A., wid Reuben, h 347 E Lafayette
Hern Henry, baker, h 54 E Main
Herr George T., plumber, h 105 E Main
Herron Samuel, asst cook Insane Asylum, h do
Hertage William, teas, h 113 Mill
Hertel Katie, domestic, Marshall c Barbadoes
Hess Charles D., clerk, h 5th c DeKalb, B'port
Hesser William J., carpenter, h Ford ab 6th, B'port
Hetrick Daniel, laborer, h 2 Mogeetown

J. K. HENDRICKS,
Wholesale and Retail Dealer in
Flour, Grain, Feed,
SEEDS, HAY, STRAW, &c.,
164 West Main Street, - - Norristown, Pa.

THE REGISTER is the ONLY DEMOCRATIC DAILY PAPER in the COUNTY.

SHIP to and from New York and Philad'a by PA. R. R. Daily FAST FREIGHT Lines.

Hettrich Philip S., laborer, h 518 Noble
Hettrich Sallie H., dressmaker, h 518 Noble
Hewitt Edward S., quarryman, h 45 5th, B'port
Hewitt James P., attendant Insane Asylum, h do
Heyser Harry, machinist, h 636 Cherry
Heysham Robert, h 225 E Jacoby
Heysham Theodore, student, h 225 E Jacoby
Hibberd Norris, (Hibberd & Brooke), h DeKalb ab 3d, B'port
Hibberd & Brooke, (N. Hibberd and A. Brooke), flour mill, DeKalb nr river bridge, B'port
Hibbons Annie, housekeeper, h rear 78 E Main
Hicks Thomas, supt, h 541 Green
Higbee Maurice C., attendant Insane Asylum, h do
Higgins Annie, attendant Insane Asylum, h do
Higgins Annie E., weaver, h 221 W Airy
Higgins Richard, laborer, h Washington bel Franklin
Higgins Susan C., weaver, h 221 W Airy
Higgins Susan E., wid Leonard K., h 221 W Airy
High Charles R., tacker, h 535 Kohn
High Harry S., carpenter, h 228 E Oak
High Joseph H., letter carrier, h 614 Astor
High Samuel, h 909 DeKalb

Don't leave town without seeing {QUILLMAN'S STORE AND WAREROOMS.} See Page 3.

Highbarger Rebecca, wid James, h Stanbridge c Marshall
Highley Cynthia, h 501 Norris
Highley Deborah L., h 525 Swede
Highley Elizabeth B., wid Jacob, h 514 Swede
Highley Felix F., h Marshall c Violet
Highley Josephine, saleslady, h 501 Norris
Highley Mary P., h 525 Swede
Hildenbrand Frederick D., carpenter, h 501 Kohn
Hildenbrand Humphrey, boxmaker, h Airy nr Kohn
Hill Abbie, laundress Insane Asylum, h do
Hill Bridget, laundress Insane Asylum, h do
Hill Camden J., upholsterer, h 266 E Main
Hill Ishmael, laborer, h Markley bel Lafayette
Hill James A., furniture, 266 E Main, h do
Hill James P., blacksmith, h 616 Astor
Hill Kate, domestic, 115 W Marshall
Hill William H., h 545 Cherry
Hill Vernon, plumber, h 266 E Main
Hillehass Aswin, carpenter, h 635 Astor
Hilles David, salt meats, h 523 Barbadoes
Hillibrecht Augustus, grocer, 1024 Powell, h do
Hillibrecht F. William, driver, h 1024 Powell
Hiltburn Annie, h Blackberry nr Willow

POLISHING and SAWING by STEAM. W. M. SULLIVAN, MARBLE and GRANITE, MAIN STREET.

WM. M. REMPPIS & CO., Manufrs. Wrought-Iron Railings, Fences, Grates, Guards, Gates, Etc., Etc., Water St., ab. Lancaster Bridge, READING, PA.

Hiltner Andrew F., h 825 DeKalb
Hiltner Edwin L., ice, Franklin av c Washington, h do
Hiltner Harry, clerk, Franklin av c Washington, h do
Hiltner Martha C., wid Samuel, h 713 George
Himmelreich John K., driver, h 400 Barbadoes
Hindennach Annie, shirtmaker, h 210 Markley
Hindennach Jacob, foreman, h 210 Markley
Hinkle Emma V., spooler, h Sandy bel High
Hinkle Ida M., spooler, h Sandy bel High
Hinkle Isaac, h Sandy nr High
Hinkle John, wheelwright, h Moore bel Walnut
Hinkle William H., plumber, h 66 E Penn
Hinson Jacob M. Rev., h DeKalb bel Marshall
Hiser Elizabeth, h 518 Stanbridge
Hiser Elmina, h 518 Stanbridge
Hitchens Ernest, barber, h 45 E Wood
Hitner Daniel H., clerk Court House, h 830 W Marshall
Hoagland Kate T., weaver, h 11 Harper's al
Hobson Elizabeth W., wid Thomas, h 501 W Main
Hobson Freeland G., (Bickel & Hobson), and notary public, 303 Swede, h Collegeville
Hocker Edward, carpenter, h 343 E Main
Hodges Neil, bricklayer, h 722 George

D. M. YOST & CO. sell Standard Makes of BLACK CASHMERES ten per cent. less than other houses.

Hodges William, coachman, 1303 Willow
Hodgson Anna, wid Daniel, h 4th bel Holstein, B'port
Hodgson William, overseer, h 4th bel Holstein, B'port
Hoefer J. Herman B., teamster, h 1050 Willow
Hoentze Gustav, shoemaker, h Airy ab Arch
Hoff William K., clerk Court House, h at W Laurel Hill
Hoffecker Annie E., h 551 Cherry
Hoffecker Reuben F., supt county public schools, h 551 Cherry
Hoffer Lizzie M., stockingmaker, h 18 E Lafayette
Hoffer Tressa, wid Charles, h 18 E Lafayette
Hoffman Catharine, h 17 W Oak
Hoffman Clara L., h 202 E Chestnut
Hoffman Elwood, tackmaker, h 165 W Lafayette
Hoffman Euphemia, wid Jesse, h 311 Green
Hoffman Frederick, laborer, h Moore bel Walnut
Hoffman James M., h 17 W Airy
Hoffman Kate C., teacher, h 222 W Main
Hoffman Margaret H., dressmaker, h 246 W Main
Hoffman Rebecca, wid Samuel, h 348 E Marshall
Hoffman Sarah, wid Charles, h 633 Cherry
Hoffman Susan D., wid Franklin, h 246 W Main
Hoffman Thomas J., laborer, h 613 Swede

BENJ. QUILLMAN, Main, Cor. DeKalb, is the manufacturers' agent for all the Leading Heaters, Stoves and Ranges.

SHIP to and from New York and Philad'a by PA. R. R. Daily FAST FREIGHT Lines.

Hoffman William F., teamster, h 246 W Main
Hogan Bella, shirtmaker, h 32 E Lafayette
Hogan Eliza E., housekeeper, 32 E Lafayette
Hogan Ella, dressmaker, h 23 W Lafayette
Hogan Mary A., seamstress, h 32 E Lafayette
Hogan William A., beamer, h 32 E Lafayette
Hogelschotz Henry, finisher, h 121 E Marshall
Holland Daniel, cigarmaker, h Airy nr Treemount av
Holland George, laborer, h 37 E Marshall
Holland James, trimmer, h 638 George
Holland John, laborer, h Airy bel Treemount av
Holland Lizzie, carder, h Airy bel Treemount av
Holland Michael, laborer, h Airy bel Treemount av
Hollands James B., lawyer, Swede c Penn, h at Conshohocken
Hollaway Sarah, weaver, h Arch ab Chestnut
Holler Moritz, baker, h Moore bel High
Hollingshead Charlotte H., h 224 E Jacoby
Hollingworth William, furniture, 24 E Lafayette, h 22 do
Hollodand Dennis, laborer, h Grove ab 4th, B'port
Holmes Charles W., real estate, 115 W Main, h Main c Franklin av
Holmes Elias E., teamster, h 6 Swede
Holmes George W., plasterer, h 505 Kohn

QUILLMAN CARRIES the LARGEST STOCK and BEST ASSORTMENT. {See Page 3.

Holmes Lucy, attendant Insane Asylum, h do
Holstein Charles E., druggist, 49 DeKalb, h do, B'port
Holstein George W. Dr., dept recorder, Court House, h 49 DeKalb, B'port
Holt Henry, dyer, h 717 Kohn
Holt John, twister, h 725 Kohn
Holt Joseph, watchman, h 723 Kohn
Holt William C., bricklayer, h 723 Kohn
Homer J. William A., clerk, 64 E Main, h 829 Swede
Homer Samuel, h 829 Swede
Homsher Charles H., clerk, h 770 Chain
Homsher M. Amanda, shirtmaker, h 656 George
Hood Kate, wid Simon, h 217 W Penn
Hood Robert S., h 1046 DeKalb
Hoopes Lizzie, attendant Insane Asylum, h do
Hooven Alexander, (Hooven & Son), h 28 E Airy
Hooven James, (Hooven & Son), prest 1st Nat. Bank, h 110 W Main
Hooven James, jr., clerk James Hooven & Son, h 28 E Airy
HOOVEN JAMES & SON, (Alexander), rolling and pipe mill, Washington c Barbadoes
Hooven Joseph H., h 614 Swede
Hoover Albert C., tax collector, h 34 E Oak

—"*To find a name you must know how to spell it.*"—

Dry Goods, Ladies' Cloaks, Corsets, Cloths and Cassimeres, Carpets, Oil Cloths, Shades, Etc., **D. M. YOST & CO.,** 100 and 102 E. Main.

Hoover George G., lawyer, 506 Swede, h 804 do
Hopkins Mary E., saleslady, 151 W Main, h do
Hopkins Susan J., wid Thomas, h 904 Swede
Horan Mary, weaver, h 405 Walnut
Horan Sarah, wid Thomas, h 405 Walnut
Horn Alexander S., bookkpr Daily Times, h Rambo ab Mill, B'port
Horn Anna E., housekeeper, Rambo bel Mill, B'port
Horn Josephine L., wid John B., h 27 2d, B'port
Horn Samuel M., laborer, h 307 Moore
Horning Abraham, carpenter, h Prospect bel Rambo, B'port
Horning John, carpenter, h Prospect bel Rambo, B'port
Horricks Edward, carpenter, h 807 Walnut
Horton Samuel B., flagman, h 537 Stanbridge
Hoskin R. Lindsay, blacksmith, h 217 E Oak
Hoskin R. Lindsay, jr., bricklayer, h 217 E Oak
Hoskin Sallie E., tailoress, h 217 E Oak
Hoskins Charles R., stationer, h 714 Swede
Houck H. Mary, dressmaker, h 923 Green
Houck J. Wallace, ribber tender, h 923 Green
Houck Peter, clerk, DeKalb bel Main, h 923 Green
Houck Rosie A., dressmaker, h 923 Green
Houels Gueny, wid Joseph, h Hurst ab 4th, B'port

D. M. YOST & CO. cut FLOOR OIL CLOTHS any desired width.

Hough George W., coachman, h 121 W Airy
Hough James R., laborer, h 520 Astor
Hough Maggie, saleslady, 50 E Main, h 520 Astor
Houghton Harry J., h 223 W Penn
Houpt Cora, saleslady, 82 E Main, h DeKalb ab Basin
Houpt Daniel E., mason, h 1323 DeKalb
Houpt Elizabeth, wid Isaiah B., h 501 Swede
Houpt John W., mason, h 1076 Willow
Houpt Rebecca, wid Ezekiel, h 1080 Willow
Houssiere Andrew, laborer, h Ford ab Lafayette
Howard Edward, stone cutter, h S. C. R. R. nr Asylum
Howard Frederick, machine tender, h DeKalb c 2d, B'port
Howe Hannah K., wid William, h Airy bel Cherry
Howley James, dyer, h Front ab Vine, B'port
Hoxworth Charles H., painter, h 218 E Washington
Hoxworth Enos L., drover, h Water bel Green
Hoxworth Jacob R., clerk, 80 E Main, h 212 do
Hoy Charles, restaurant, 206 Mill, h do
Hoy Edward, laborer, h 537 Norris
Hoy Fannie S., dressmaker, h 414 Arch
Hoy Frances, varieties, 414 Arch, h do
HOY PETER V., propr Montgomery House, h do
Hoy Thomas, loomfixer, h 414 Arch

THE DAILY REGISTER has the LARGEST Country CIRCULATION.

SHIP to and from **New York** and **Philad'a.** by **PA. R. R. Daily FAST FREIGHT Lines.**

Hoy Thomas, jr., baker, h 414 Arch
Hoyer Emma, dressmaker, h 108 E Main
Hubbard Thomas, laborer, h rear 208 Walnut
Huber Christian, harness, 145 W Main, h do
Huber Christian, jr., tobacconist, 145 W Main, h 532 Norris
Huber Henry, barber, 315 Cherry, h 147 W Penn
Hughes Annie, attendant Insane Asylum, h do
Hughes Benjamin B., farmer, h 164 DeKalb, B'port
Hughes Benjamin B., jr., clerk People's Nat. Bank, h 1217 Powell
Hughes Charles C., clerk, 8 W Main, h 1217 Powell
Hughes Charles Y., h 25 E Marshall
Hughes Henry C., h 1027 DeKalb
Hughes John, shoemaker, h 714 Swede
Hughes Mannie, wid Nathan R., h W Main ab Stanbridge
Hughes Mary, h 25 E Marshall
Hughes William C., moulder, h 164 DeKalb, B'port
Hughes William D., machinist, h 714 Swede
Hughes William P., car inspector, h Bush ab Holstein, B'port
Hugoniot Emma, domestic, 4th bel Green, B'port
Hull Robert, laborer, h 1004 W Airy
Hull Robert, laborer, h Markley nr Elm
Hull Thomas, puddler, h Elm ab Cherry

Plain and Fancy GLASSWARE at QUILLMAN'S {Odd Fellows' Hall Grocery, (SEE PAGE 3).

Hullinger Ella, reeler, h 50 W Washington
Hullinger Emily Mrs., h 23 W Washington
Hullinger Harry, laborer, h 23 W Washington
Hullinger Henry, puddler, h 326 Green
Hullinger Herbert, welder, h 23 W Washington
Hullinger Howard, malespinner, h 23 W Washington
Hullinger John, laborer, h 50 W Washington
Hullinger John W., laborer, h 50 W Washington
Hullinger Joseph, puddler, h Washington ab DeKalb
Hullinger Mary E., spooler, h 50 W Washington
Hullinger Robert, helper, h 23 W Washington
Hullinger William, laborer, h 12 E Lafayette
Hullinger William, puddler, h 159 W Lafayette
Hullinger William H., laborer, h 326 Green
Hullinger William H., laborer, h 50 W Washington
Hulme Edna, coverer, h 331 Moore
Hulmes Adam, boss spinner, h 331 Moore
Hulmes Thomas, boss spinner, h 331 Moore
Hulmes William, spinner, h 362 Moore
Hulshizer Ida, saleslady, 50 E Main, h Montgomery House
Hulton John, weaver, h 309 E Marshall
Hulton Thomas B., foreman, h 148 W Airy
Humes Hamilton H., driver, h Prospect av ab 4th, B'port

W. M. SULLIVAN, Marble, Granite and Sandstone {127 Main West Street.

Wrought-Iron Furniture, Folding Chairs, Settees and Greenhouses for Private and Public Parks, Stable Fittings, &c. WM. F. REMPPIS & CO., WATER STREET, above LANCASTER BRIDGE, READING, PA.

Humes Mary E., domestic, 19 E Airy
Humes Sarah, weaver, h Prospect av ab 4th, B'port
Humes William, h Prospect av ab 4th, B'port
Hunsberger John W., bricklayer, h 708 W Marshall
Hunsberger Morton M., carpenter, h 708 W Marshall
Hunsicker Charles, lawyer, 509 Swede, h 907 DeKalb
Hunsicker Edwin S., student, h 907 DeKalb
Hunsicker Ellen S., h 18 W Main
Hunsicker Emma, cigarmaker, h Spruce c Willow
Hunsicker Harry H., laborer, h 621 W Marshall
Hunsicker Jacob R., lawyer, 309 Swede, h 417 do
Hunsicker James, student, h 907 DeKalb
Hunsicker John R., commission merchant, h 601 W Marshall
Hunsicker Joseph R., baggage agent, h 621 W Marshall
Hunsicker Lizzie, tailoress, h Spruce c Willow
Hunsicker William D., h Spruce c Willow
Hunt George W., repairsman, h 542 E Main
Hunt James V., supervisor State Insane Asylum, h do
Hunter Ashley P., supt, 330 E Main, h 621 DeKalb
Hunter Franklin P., clerk, h 35 E Jacoby
Hunter Joseph W., register, Court House, h at Jenkintown
Hunter Rebecca A., wid Perry, h 621 DeKalb
Hunter Silanus P., clerk, h 621 DeKalb

Largest DRY GOODS and CARPET HOUSE IN MONTGOMERY COUNTY. D. M. YOST & CO., Main and DeKalb, Norristown.

Huntzman August, attendant Insane Asylum, h do
Hurd John, laborer, h 18 White Row bel Washington
Hurd Joseph D., driver, h 750 Chain
Hurst Alfred, clerk, h 116 E Main
Hurst Elizabeth, wid Thomas, h 740 Chain
Hurst Henry H., conductor, h 85 Front, B'port
Hurst Jacob M., conductor, h Ford ab Holstein, B'port
HURST JAMES A., carpenter and builder, shop rear 635 George, h 635 do
Hurst Kate, h 14 E Spruce
Hurst Maria E., wid George W., h W Main ab Pearl
Hushem Lizzie Mrs., h 24 W Lafayette
Husher Martin, h 419 Sandy
Huston James E., conductor, h 101 DeKalb
Huston John, laborer, h Airy bel Walnut
Huston Laura, forelady, h 413 Walnut
Huston Richard, carder, h 622 Kohn
Huston Samuel, oil, h 114 W Airy
Huston Samuel, carpenter, h rear 440 W Main
Huston Samuel E., stone cutter, h 523 Astor
Huston William H., carpenter, h 413 Walnut
Hutchison Alexander, moulder, h 370 E Penn
Hutchison Walter S., (Streeper & Hutchison), h 611 W Main

Novelty Heaters and Excelsior Ranges are for sale only by BENJ. QUILLMAN, Cor. Main and DeKalb.

SHIP to and from New York and Philad'a, by PA. R. R. Daily FAST FREIGHT Lines.

Huzzard James H., laborer, h DeKalb bel Ford, B'port
Huzzard Lydia, domestic, 107 DeKalb
Huzzard Rudolph, blacksmith, h DeKalb bel Ford, B'port
Hyde Martha, h 127 W Airy

I

Innes Samuel, toll keeper DeKalb st bridge, h do
Iredell Annie, wid George, h 64 E Penn
Iredell Robert, h 16 W Airy
Irons Alfred, painter, h Lafayette nr Markley
Irons Alfred, jr., laborer, h Lafayette nr Markley
Irons Annie, domestic, DeKalb c 7th, B'port
Irons Julia Mrs., h Wood ab Green la
Irwin George B., h 545 Barbadoes
Irwin George W., clerk, h 36 E Airy
Irwin I. Mahlon D., agent, h 545 Barbadoes
Irwin N. Adeline, wid Ninian, h 36 E Airy
Isett Charles C., foreman Herald, h 315 Green
Isett Charles E., printer Herald, h 315 Green
Isett J. Evans, h 210 E Main
Isett Mary, wid Jacob, h 329 Green
Isett William, painter, h 732 Chain
Isett William H., bookkpr, h 210 E Main

ARTISTIC POTTERY and CHINAWARE at QUILLMAN'S {Odd Fellows' Hall Grocery. (SEE PAGE 3).

J

Jack Annie, h Beach nr Markley
Jack Michael J., huckster, h Beach nr Markley
Jackson Ambrose B., bricklayer, h 639 Chain
Jackson Andrew J., coach painter, 10 E Marshall, h 200 E Oak
Jackson Annie, domestic, 1002 DeKalb
Jackson Bros., (C. H. and W. C.), blacksmiths, Blackberry ab Willow
Jackson C. Harry, (Jackson Bros.), h 18 E Spruce
Jackson Emanuel, laborer, h 82 Front, B'port
Jackson Emily, domestic, 701 Cherry
Jackson Isaac D., laborer, h 42 Mogeetown
Jackson Joseph, finisher, h Front bel Mill, B'port
Jackson Robert, laborer, h Roberts ab Willow
Jackson Robert A., machinist, h 52 E Penn
Jackson Roger S., laborer, h 200 E Oak
Jackson Thomas H., dep sheriff, Court House, h 200 E Oak
Jackson Walter C., (Jackson Bros.), h 503 George
Jackson William H., laborer, h 1051 Willow
Jacobs Alfred, machinist, h 907 W Airy
Jacobs Annie, saleslady, 62 E Main, h 553 Arch

QUILLMAN The GROCER and CHINA Ware House, Odd Fellows' Hall.

Jacobs Anthony, baker, 238 W Main, h do
Jacobs Bertha, stockingmaker, h 27 Ann
Jacobs Charles, butcher, h 553 Arch
Jacobs Emma, milliner, h 553 Arch
Jacobs Henry, butcher, h 553 Arch
Jacobs Isaac, clerk, 201 Swede, h at Pottstown
Jacobs John, boots and shoes, 203 DeKalb, h 1349 do
Jacobs Mendel, clothier, 59 E Main, h 532 Cherry
Jacobs Oliver, clerk Market House Hotel, h 609 Willow
Jacobs Oram, stone cutter, h 213 E Basin
Jacobs Randolph, manager, 203 DeKalb, h do
Jacobs Simon, clerk, 59 E Main, h 532 Cherry
JACOBS THEODORE, druggist, 213 E Main, h do (see adv)
Jacobus Daniel, auctioneer, h 221 DeKalb
Jacoby Pauline, wid James B., h 26 E Elm
Jacoby Addie, wid Charles, h 404 Cherry
Jacoby Edwin, cooper, h 1034 Green
Jacoby Laura E., stockingmaker, h 404 Cherry
Jacoby Nathaniel, librarian Court House, h 28 E Elm
Jaggers Charles, laborer, h 43 Ford, B'port
Jakel Lillie, seamstress State Insane Asylum, h do
James Harriet, wid Michael, h 45 E Wood

For Health and Comfort, Yost's Monogram Corsets excel all others. } **D. M. Yost & Co.,** Main and DeKalb.

James Sallie A., wid Judson, h Stanbridge bel Marshall
James Sarah L., wid Judson A., 541 Stanbridge
Jamison Charles L., clerk, h 613 W Main
Jamison David, bill poster, h 142 W Main
Jamison Ella J., saleslady, 101 W Main, h 319 E Marshall
Jamison James J., laborer, h 319 E Marshall
Jamison John, builder, h 613 W Main
Jamison John, driver, h 214 Pearl
Jamison John M., carpenter, h 142 W Main
Jamison John T., throstle boss, h 12 W Oak
Jamison Kate, wid Robert C., h 319 E Marshall
Jamison Robert J., lime burner, h Water bel Green
Jamison Samuel, foreman, h 756 George
Jamison Samuel, helper, h 214 Pearl
Jamison Tennel H., brakeman, h 12 W Oak

DR. THEO. JACOBS,
DRUGGIST
No. 213 East Main Street, above Mill Street,
NORRISTOWN, PA.

THE DAILY REGISTER gives the NEWS of the WHOLE COUNTY.

SHIP to and from New York and Philad'a, by PA. R. R. Daily FAST FREIGHT Lines.

Jamison Thomas J., carpenter, h 500 Kohn
Jamison William C., painter, h 1088 Willow
Jarrett Amanda, drygoods, Main c Walnut, h do
Jarrett Atkinson F., flour, &c., h Main c Walnut
Jarrett Chalkey, farmer State Insane Asylum, h do
Jarrett Charles, conductor, h 407 E Main
Jarrett Esther, wid Alfred, h 529 Arch
Jarrett Henry, cloth finisher, h 210 Pearl
Jarrett Jane, weaver, h 529 Arch
Jarrett John, brakeman, h Main c Walnut
Jarrett J. Roberts, (Jarrett, Styer & Co.), h 1041 Willow
Jarrett Sarah, weaver, h 529 Arch
Jarrett, Styer & Co., (J. R. Jarrett and H. E. Styer), flour, &c., DeKalb bel Washington
Jeffries Maggie A., dressmaker, h 603 Cherry
Jenkins Arthur M., machinist, h 716 Swede
Jenkins Benjamin, plasterer, h 259 W Main
Jenkins Deborah, milliner, h 716 Swede
Jenkins Edward, h 716 Swede
Jenkins Elizabeth, h 504 Cherry
Jenkins Harry, helper, h 506 Noble
Jenkins John W., h Green ab 2d, B'port
JENKINS J. P. HALE, lawyer, 508 Swede, h 510 do

QUILLMAN wants everybody to SEE his FINE CHINAWARE ROOMS. {See Page 3.

Jenkins Martha E., dressmaker, &c., DeKalb ab 2d, B'port, h do
Jenkins Mary, attendant Insane Asylum, h do
Jenkins Philip S., h 716 Swede
Jenkins Sarah J., dressmaker, h 716 Swede
Jenkins William D., laborer, h 137 W Penn
Jennings Annie, stockingmaker, h 18 Ann
Jennings Charles H., engineer, h Arch ab Marshall
Jennings Frank O., finisher, h 318 Moore
Jennings John, laborer, h Grove ab 4th, B'port
Jennings Margaret Mrs., h 318 Moore
Jennings Walter S., lawyer, 6 E Airy, h Rambo House
Jervis Maggie, wid Isaac, h 721 George
John Edwin M., hostler, h 331 E Lafayette
John Edwin M., jr., clerk, h 331 E Lafayette
John Mary R., saleslady, 102 E Main, h 246 E Penn
Johnson Abner S., clerk, 366 Moore, h 742 George
Johnson Abraham, laborer, h DeKalb nr Roberts
Johnson Annie, weaver, h 345 E Lafayette
Johnson Annie R., dressmaker, 108 E Main, h do
Johnson Benjamin, contractor, h DeKalb nr Roberts
Johnson Benjamin, laborer, h 618 Kohn
Johnson Benjamin K., physician, 714 W Marshall, h do

W. M. SULLIVAN, (Successor to H. A. Derr) MAIN STREET, Marble and Granite Works.

Johnson Caroline S., wid Matthias, h 358 E Marshall
Johnson Charles H., butcher, 2d c Green, h do, B'port
Johnson Edward D., (H. B. Ritter & Co.), h 549 Cherry
Johnson Edward N., physician, 28 E Elm, h do
Johnson Elmer E., physician, 714 W Marshall, h do
Johnson Emeline, wid Joseph, h 129 W Marshall
Johnson Fannie M., domestic, 900 DeKalb
Johnson George, clerk, 4th bel Prospect, B'port, h 723 Chain
Johnson George, boilermaker, h Water bel Green
Johnson George, laborer, h Beach ab Markley
Johnson Grier, laborer, h 360 W Main
Johnson Harry T., printer Defender, h 306 E Marshall
Johnson Henry, coachman, 207 E Main
Johnson Horace H., clerk, Marshall c Arch, h do
Johnson Isabella C., wid Edward D., jr., h 26 W Main
Johnson John, carver Insane Asylum, h do
Johnson John, laborer, h DeKalb nr Roberts
Johnson John, laborer, h 35 E Chestnut
Johnson John B., upholsterer, h 221 DeKalb
Johnson John B., upholsterer, h 519 Swede
Johnson John L., hostler, h 309 Buttonwood
Johnson Joseph S., carpenter, h 723 Chain
Johnson Lizzie J., h 420 Cherry

YOST & CO'S stock of CLOTHS AND CASSIMERES, For MEN and BOYS, is the most complete in town.

Johnson Martha, wid Joseph, h 31 Front, B'port
Johnson Mary, wid, h 31 E Jacoby
Johnson Mary A., wid Urner D., h 543 Green
Johnson Milton R., harnessmaker, h 358 E Marshall
Johnson Samuel, fruit, Main c Mill, h 551 Arch
Johnson Samuel, laborer, h Water bel Green
Johnson Sarah, wid Thomas, h rear 529 E Main
Johnson Sarah E. Mrs., h Basin bel Arch
Johnson Thomas B., produce, Farmers' Market, h 543 Green
Johnson Wallace E., agent, h 117 Chain
Johnson William, helper, h Lafayette ab Markley
Johnson William, laborer, h Noble bel Marshall
Johnson William, lime burner, h 306 E Marshall
Johnson William, waiter Insane Asylum, h Noble nr Marshall
Johnson William C., painter, h 549 Cherry
Johnson William F., tinsmith, 360 W Airy, h 621 Corson
JOHNSON WILLIAM K., grocer, Marshall c Arch, h do
Johnston Josiah, laborer, h rear Airy bel Walnut
Jones Ann, wid John, h 250 W Main
Jones Annie, wid Vernon, h 47 Vernon
Jones A. Margaret Mrs., h Washington bel Mill
Jones C. Frank, brakeman, h 537 Corson
Jones Charles, printer, h 667 Kohn

Builders' Iron Works, Iron Stairs and Fire Escapes. WM. F. REMPPIS & CO., Water St., ab. Lancaster Bridge, READING, PA.

A General Line of HARDWARE at BENJ. QUILLMAN'S, Cor. Main and DeKalb.

Jones Charles R., watchman First Nat. Bank, h 637 Corson
Jones Clara, dressmaker, h 537 Corson
Jones Daniel, roller, h 409 Barbadoes
Jones David B., driver, h Basin bel Violet
Jones David R., broker, h 702 Swede
Jones David S., engineer, h 660 Astor
Jones Edward, catcher, h 521 Barbadoes
Jones Eleanor R. Mrs., h 136 W Airy
Jones Elias C., laborer, h 228 W Main
Jones Eliza, wid Edward, h DeKalb nr 9th, B'port
Jones Eliza, attendant Insane Asylum, h do
Jones Elizabeth, h 200 W Main
Jones Elizabeth F., wid Edward P., h 505 Haws av
Jones Esther, h 200 W Main
Jones Evan, fence builder, W Marshal c Haws av, h 614 W Marshall
Jones Filmore, laborer, h 204 Pearl
Jones Frank L., woolen mill, h 1002 DeKalb
Jones Frank R., japaner, h 143 W Airy
Jones George B. McC., laborer, h 120 E Washington
Jones Harriet, wid Israel, h 47 E Wood
Jones Isabella, wid Thomas, h 217 E Washington
Jones James H., laborer, h 1225 Green

It Costs Nothing and Pays Well to inspect Quillman's Display. {See Page 3.

Jones James H., roller, h 764 Kohn
Jones J. Brinton, printer Herald, h Gulf Mills
Jones Jennie, wid Verno B., h 12 Swede
Jones Jesse, provisions, h 927 Green
Jones J. Leedom, clerk, h 910 DeKalb
Jones Job, roller, h Barbadoes nr Penn
Jones John S., spinner, h 639 Stanbridge
Jones John T., laborer, h 614 W Marshall
Jones Jonathan, carpenter, h 200 W Main
Jones Joseph G., watchman, h 409 Barbadoes
Jones Joseph G., driver, h 354 W Main
Jones Joseph H., laborer, h 407 Walnut
Jones Leon, attendant Insane Asylum, h do
Jones Lewis E., carpenter, h 126 W Airy
Jones Lizzie, domestic, 818 DeKalb
Jones Lizzie E., laundress, h Chestnut bel Arch
Jones Margaret, wid William, h Lafayette bel Franklin
Jones Mary, h 927 Green
Jones Mary, wid John, h 910 DeKalb
Jones Mary A., wid Isaac, h 660 Astor
Jones Mary E. Mrs., notions, 354 W Main, h do
Jones Mary J., h 86 DeKalb, B'port
Jones Mary M., h 321 Cherry

SHIP to and from New York and Philad'a. by PA. R. R. Daily FAST FREIGHT Lines.

—"*To find a name you must know how to spell it.*"—

D. M. YOST & Co. The DRY GOODS HOUSE, 100 E. Main.

Jones Massie M., h 16 W Airy
Jones Nathan B., teamster, h 537 Corson
Jones Owen L., clerk, 500 W Main, h 354 do
Jones Pringle, foreman, h 406 DeKalb
Jones Ralph, harnessmaker, h 350 E Marshall
Jones Rebecca, wid J. P. Heister, h 406 DeKalb
Jones Samuel N., laborer, h 356 W Main
Jones Samuel S., h 54 E Elm
Jones Sarah, wid Job, h 927 Green
Jones Sarah, wid William, h 512 Norris
Jones Sarah C., wid Benjamin, h 529 Norris
Jones Sarah E., seamstress, h 660 Astor
Jones Serena, wid Peter, h 247 E Chestnut
Jones Thomas H., policeman, h 641 George
Jones Warren, carder, h 354 W Main
Jones Washington, laborer, h 605 W Elm
Jones William B., barber, 216 DeKalb, h 219 E Penn
Jones William F., express, h 637 Corson
Jones William H., salesman, h 910 DeKalb
Jordan Charles C., clerk, 107 E Main, h Depot bel Ford, B'port
Jordan Charles P., constable, h 242 E Penn
Jordan George S., conductor, h Depot bel Ford, B'port

D. M. YOST & CO. sell more CARPETS, OIL CLOTHS and SHADES than all the other stores in the town combined.

Jordan Joseph, supt paper mill, h 88 DeKalb, B'port
Jordan Wax Paper Co., J. S. Davis, prest; W. H. Pettit, treas; Joseph Jordan, secy, 4th ab Merion, B'port
Jordan William, brakeman, h Depot bel Ford, B'port
Jordan William K., spinner, h 242 E Penn
Jottum Jottum, quarryman, h 17 Mogeetown
Jungels Nicholas, laborer, h 721 Cherry
Jury Benjamin W., carpenter, h 765 Astor
Jury Wilson, carpenter, h 708 W Marshall
Juzetto Joseph, quarryman, h 43 Mogeetown

K

Kaas Joseph, baker Insane Asylum, h do
Kahoe Edward, laborer, h 402 Arch
Kalaher Jeremiah, packer, h 39 E Marshall
Kalas William, patternmaker, h 316 E Airy
Kalb Samuel H., bartender Central Hotel, h 611 Willow
Kampel Jacob H., tailor, h 210 Strawberry al
Kane Alice, shirtmaker, h 345 E Airy
Kane Alice, wid Daniel, h 345 E Airy
Kane Andrew, puddler, h 764 Kohn
Kane Annie G., stockingmaker, h 325 E Lafayette
Kane Dora, domestic, Jacoby c Green

NORRISTOWN HOSIERY CO., 100 E. Main.

In the DAILY REGISTER Advertisers can reach Town and Country People.

SHIP to and from New York and Philad'a. by PA. R. R. Daily FAST FREIGHT Lines.

Kane Edward, clerk Court House, h 345 E Airy
KANE ELLEN Mrs., Keystone House, Washington ab Ford, h do
Kane Frank, wool sorter, h 355 E Lafayette
Kane Hannah M., housekeeper, 5th ab Ford, B'port
Kane James A., engineer, h Rambo ab Depot, B'port
Kane John, attendant Insane Asylum, h do
Kane John, puddler, h Chain c Lafayette
Kane Joseph, attendant Insane Asylum, h do
Kane Katie A., dressmaker, h 338 E Airy
Kane Katie M., cigarmaker, h 5th ab Ford, B'port
Kane Maggie, weaver, h 338 E Airy
Kane Margaret, wid John, h 764 Kohn
Kane Margaret, wid John, h 325 E Lafayette
Kane Mary E. Mrs., varieties, 104 E Washington, h do
Kane Mary E., weaver, h 33 6th, B'port
Kane Mary F., milliner, h Washington ab Ford
Kane Mary M., weaver, h 338 E Airy
Kane Michael, laborer, h 5th ab Ford, B'port
Kane Michael J., student, h 5th ab Ford, B'port
Kane Morris, laborer, h 33 6th, B'port
Kane Patrick, laborer, h 338 E Airy
Kane Patrick, laborer, h 33 6th, B'port

The Most Reliable TEAS and COFFEES at QUILLMAN'S.

Kane Robert, laborer, h 345 E Airy
Kane Robert F., bartender, Washington ab Ford, h do
Kane Thomas, driver, h 325 E Lafayette
Kaplan Lou, merchant tailor, 48 E Airy, h do
Karnes Harry, brakeman, h 723 Kohn
Kastel Axel, glass gatherer, h Chestnut bel Walnut
Kastel Hilda L., domestic, Washington bel Franklin
Kauffman Mary E., h Marshall c Norris
Kautz Henry J., tailor, h 253 E Main
Kautz Jacob, tailor, 253 E Main, h do
Kay Roger, watchman, h Violet bel Elm
Keagle Jacob, baker, h 406 E Main
Kean Alexander, h 6th c Green, B'port
Keating Elizabeth, wid Francis, h Prospect av nr 4th, B'port
Keating Ellen, domestic, 125 E Main
Keating James, laborer, h 337 E Main
Keating John, hostler, h 208 E Washington
Keating Thomas, laborer, h 329 Moore
Keating Thomas H. J., cleaner, h Prospect av ab 4th, B'port
Keel Annie, dressmaker, h 1042 Powell
Keel James, h 1042 Powell
Keel James, printer Herald, h 521 Cherry
Keel Joseph H., h 410 W Airy

All kinds of Cemetery and Building Work. || W. M. SULLIVAN, Main St.

Ornamental Wrought-iron Work of every description. WM. F. REMPPIS & CO., Water St., above Lancaster Bridge, READING, PA.

Keel J. Thompson, salesman, 82 E Main, h 348 E Marshall
Keeler Annie L., tailoress, h 652 Astor
Keeler Emma Mrs., h 654 Kohn
Keeler Harriet, wid Jacob, h 42 E Jacoby
Keeler Harry A., carpenter, h 654 Kohn
Keeler Henry S., butcher, h 227 E Penn
Keeler James, varieties, 81 E Main, h 654 Chain
Keeler J. Wallace, furniture, E Main, h 654 Chain
Keen Charles, driver, h 244 E Penn
Keen David W., farmer, h Main nr Chester
Keen William M., farmer, h Main nr Chester
Keenan Annie, laundress State Insane Asylum
Keenan Barney, brickmaker, h 44 Mogeetown
Keenan John, laborer, h 202 Barbadoes
Keenan Katie E., twister, h 44 Mogeetown
Keenan Mary, domestic, 366 E Main
Keenan Rose, burler, h 317 E Lafayette
Keenan Sarah, twister, h 317 E Lafayette
Keenan William J., laborer, h 202 Barbadoes
Keeney Lizzie, domestic, 628 DeKalb
Keesey Eliza A., wid John, h 725 Chain
Kehoe Annie, domestic, 323 Swede
Kehoe Isaac, weigher, h 346 Moore

D. M. YOST & CO'S Ladies' and Misses' CLOAK MANUFACTORY is the largest in the county.

Kehoe Margaret, domestic, 620 DeKalb
Kehoe Mary, domestic, 621 DeKalb
Kehoe Owen, saloon, 118 Swede, h do
Kehoe Thomas, saloon, DeKalb c Washington, h do
Keiger Andrew J., h 125 E Penn
Keiger Anna, wid John A., h 5th ab Merion, B'port
Keiger Colbert, jr., wheelwright, DeKalb bel Ford, h 5th nr Merion, B'port
Keiger George W., h 125 E Penn
Keiger John A., laborer, h 389 E Lafayette
Keiger William J., plumber State Insane Asylum, h do
Keisel Margaret, wid Jacob, h 200 E Oak
Keisen Elias H., shoes, 217 E Chestnut, h 217 W Airy
Keisen Mary E., h 217 W Airy
Keisen Oliver, tinware, 528 DeKalb, h 807 Green
Keisen Benaiah tinsmith, h 807 Green
Keisen Margaret, h 713 Arch
Keiser John, roofer, h 441 Sandy
Kelichner Edwin, laborer, h 205 W Lafayette
Kellar Manville H., laborer, h 31 6th, B'port
Keller Bros., (E., C. and W.), potters, Pearl c Main
Keller Charles, (Keller Bros.), h 726 George
Keller Charles W., loom boss, h Prospect av bel Holstein, B'port

BENJ. QUILLMAN'S TINWARE is all made in his own Shops, Cor. Main and DeKalb Sts.

SHIP to and from New York and Philad'a, by PA. R. R. Daily FAST FREIGHT Lines.

Keller Christian F., h Main c Pearl
Keller Edward, (Keller Bros.), h 727 Astor
Keller Jane, weaver, h 2 White Row bel Washington
Keller Mary E., teacher, h 904 DeKalb
Keller Sarah, domestic, Main c George
Keller William, (Keller Bros.), h 221 E Main
Kelley Annie, weaver, h 259 W Main
Kelley Frank J., telegrapher P. & R. depot, h at Conshohocken
Kelley Hugh, weaver, h 15 4th, B'port
Kelley Lawrence, butcher, h 341 E Lafayette
Kelley Mary E., domestic, 3 W Main
Kelly Albert J., laborer, h 13 W Washington
Kelly Annie, saleslady, 34 W Main, h do
Kelly Bridget, domestic, 901 DeKalb
Kelly Charles, boarding, 128 E Main, h do
Kelly Edward W., carpet weaver, h 224 E Washington
Kelly Francis, spinner, h 13 W Washington
Kelly James W., laborer, h 310 E Airy
Kelly Jennie A., burler, h 13 W Washington
Kelly John, laborer, h al rear 215 E Penn
Kelly Lizzie, attendant Insane Asylum, h do
Kelly Margaret G., burler, h 13 W Washington

CHOICEST GROCERIES of BEST QUALITY at QUILLMAN'S.

Kelly Mary, domestic, 86 E Main
Kelly Mary, wid William, h 310 E Airy
Kelly Mary E., housekeeper, 13 W Washington
Kelly Michael, repairer, h Holstein bel Grove, B'port
Kelly Michael, spinner, h 20 DeKalb
Kelly Michael, laborer, h DeKalb bel Washington
Kelly Patrick, laborer, h 141 W Lafayette
Kelly Patrick, repairsman, h 47 Ford, B'port
Kelly Peter, laborer, h 14 W Lafayette
Kelly Robert, spinner, h 13 W Washington
Kelly Sarah, h 128 E Main
Kelly Thomas A., saloon, 313 E Penn, h do
Kelly William H., laborer, h Markley ab Washington
Kelty Arthur M., policeman, h 208 Swede
Kelty Bertha, weaver, h 12 W Washington
Kelty Hannah Mrs., h 208 Swede
Kelty Louis M., clerk, 69 E Main, h 208 Swede
Kelty Mary Ann, carder, h 12 W Washington
Kelty Rebecca, wid Thomas, h 12 W Washington
Kelty Susannah D., dressmaker, h 208 Swede
Kemelbaker Charles, baker, h 409 W Marshall
Kemery Charles M., driver Norristown Hose Co., h do
Kemp Emma, domestic, 800 DeKalb

–"*To find a name you must know how to spell it.*"–

QUILLMAN The GROCER and CHINA Ware House, Odd Fellows' Hall.

Kemp Frank, laborer, h 37 E Marshall
Kemp Sarah, h 37 E Marshall
Kendall Daniel, h 901 W Airy
Kenderdine Elmer E., blacksmith, h 520 Barbadoes
Kenderdine Harry P., bricklayer, h 711 Astor
Kenderdine John, bricklayer, h 520 Barbadoes
Kenderdine Maggie A., saleslady, 82 E Main, h 211 E Chestnut
Kennedy Amanda B., wid William E., h 121 E Marshall
Kennedy Ann, laundress State Insane Asylum
Kennedy Benjamin F., butcher, h Stanbridge ab Airy
Kennedy Bernard, laborer, h Washington ab DeKalb
Kennedy Catharine, reeler, h 10 White Row
Kennedy Eliza, weaver, h 10 White Row
Kennedy Emma, milliner, 319 DeKalb, h 121 E Marshall
Kennedy Francis, laborer, h 10 White Row
Kennedy Kate, burler, h Washington ab DeKalb
Kennedy John, washer, h 47 3d, B'port
Kennedy John S., letter carrier, h 32 E Oak
Kennedy Maggie C., weaver, h Sandy ab High
Kennedy Mary, twister, h Washington ab DeKalb
Kennedy Mary, domestic, 811 W Main
Kennedy Mary, weaver, h Sandy ab High
Kennedy Mary E., weaver, h Washington ab Ford

BLACK SILKS a specialty at **D. M. YOST & CO'S,** Main and DeKalb, Norristown.

Kennedy Michael, laborer, h Chestnut ab Violet
Kennedy Richard, laborer, h 319 E Airy
Kennedy Richard, laborer, h 320 Moore
Kennedy Robert, helper, h 8 White Row bel Washington
Kennedy Thomas, laborer, h Sandy ab High
Kennedy William, laborer, h Washington ab DeKalb
Kenney Annie, sorter, h Hurst ab 4th, B'port
Kenney James, laborer, h Hurst ab 4th, B'port
Kenney Patrick, laborer, h Hurst ab 4th, B'port
Kenninger John, laborer, h Norris ab Airy
Kensella Mary, attendant Insane Asylum, h do
Kenworthy James, h Arch nr Elm
Kenworthy Milton, h 1010 Willow
Keough Lizzie L., weaver, h 4th bel Ford, B'port
Keough Maggie M., weaver, h 4th bel Ford, B'port
Keough Martin, carder, h 4th bel Ford, B'port
Keough Mary M., weaver, h 4th bel Ford, B'port
Kerns Henry, baker, h 217 W Penn
Kerns Katie, domestic, 154 W Main
Kerns Mary, h 328 Cherry
Kerns Richard, carpenter, h 2d ab Cherry, B'port
KERPER BENJAMIN F., bedding dealer, also insurance agent, 110 E Main, h 819 Green (see adv)

THE REGISTER is the ONLY DEMOCRATIC DAILY PAPER in the COUNTY.

SHIP to and from New York and Philad'a, by PA. R.R. Daily FAST FREIGHT Lines.

Kerper Charles L., h 25 Jacoby
Kerper George H., carpenter, h 318 George
Kerper Mary E., h 318 George
Kerper William, carpenter, h 817 Green
Kerr Eliza, wid John, h 510 W Airy
Kerr Emma E., h 510 W Airy
Kerr Maggie, h 646 George
Kershaw John, h Prospect av bel Holstein, B'port
Kershner Paul, butcher, h 2d ab Cherry, B'port
Kester Rachel, wid Frederick, h 38 Ann
Kevill Maggie, saleslady, 158 W Main, h do
Kevill Margaret, drygoods, 158 W Main, h do
Kevill Maria, finisher, h 152 W Penn
Kevill Mary, saleslady, 158 W Main, h do
Kevill William, salesman, h 152 W Penn
Kevill Thomas, brakeman, h 102 DeKalb
Keystone Hosiery Co., (Morgan and Elwood R. Wright), stocking mfrs, 124 W Penn
KEYSTONE HOUSE, Mrs. Ellen Kane, Washington bel Ford
Kick George, butcher, h 19 2d, B'port
Kidney Maggie, domestic, 250 W Main
Kiefer Carrie M., h 12 E Main

Don't leave town without seeing {QUILLMAN'S STORE AND WAREROOMS.} See Page 3.

Kiefer Ida P., saleslady, 100 W Main, h 12 E Main
Kiefer Emma T., saleslady, 12 E Main, h do
Kiefer Martin, carpenter, h 12 E Main
Kiefer Mary A. Mrs., drygoods, 12 E Main, h do
Kiefer M. Gertrude, saleslady, 12 E Main, h do
Kiernan John F., student, h 1041 Powell
Kiernan Mary A., shirtmaker, h 1041 Powell
Kiernan Michael, gardener, h 1041 Powell
Kilburn Alice, domestic, Jacoby bel Green
Kilby Rachel, domestic, 821 DeKalb
Kilpatrick Annie M., saleslady, 14 E Main, h 4th c Holstein, B'port

B. F. KERPER,
Mattress ✦ Manufacturer,
AND DEALER IN
Feathers, Feather Beds, Ticking, Blankets, Comfortables, Spring Beds, &c., Window Shades and Fixtures.
110 East Main Street, below DeKalb, Norristown, Pa.
UPHOLSTERING {In all its branches. Old Feathers and Hair Mattresses Renovated. Also Insurance Agent.

POLISHING and SAWING by STEAM. W. M. SULLIVAN, MARBLE and GRANITE, MAIN STREET.

WM. M. REMPPIS & CO., Manufrs. Wrought-Iron Railings, Fences, Grates, Guards, Gates, Etc., Etc., Water St., ab. Lancaster Bridge, READING, PA.

Kilpatrick Fannie A., wid John, h 766 George
Kilpatrick James, grocer, 4th c Holstein, h do, B'port
Kilpatrick John, quarryman, h Washington ab Ford
Kilpatrick John F., clerk, 4th c Holstein, h do
Kilpatrick Joseph, brakeman, h 647 Corson
Kilpatrick Maggie J., saleslady, h 4th c Ford, B'port
Kilpatrick Mary Mrs., h 405 Walnut
Kilpatrick Mary, weaver, h 407 Walnut
Kinckiner Emma S., shirtmaker, h 640 Kohn
Kinckiner Henry, laborer, h 15 W Oak
Kinckiner Howard, painter, h 543 Arch
Kinckiner John, salesman, h 529 Barbadoes
Kinckiner John, jr., cabinetmaker, h 537 Arch
Kinckiner Josiah, shoemaker, Marshall c Maple al, h 529 Barbadoes
Kinckiner Laura E., shirtmaker, h 642 Kohn
Kinckiner Llewellyn, painter, h 543 Arch
Kinckiner Matilda, wid Jesse, h 642 Kohn
Kinckiner M. Emma, shirtmaker, h Corson bel Marshall
Kinckiner Simon N., watchmaker, h 15 W Oak
Kinckinger Romanus F., plasterer, h 633 George
Kindalen Owen, attendant State Insane Asylum, h 502 Norris
Kindy Catharine, wid John, h 531 Astor

D. M. YOST & CO. sell Standard Makes of BLACK CASHMERES ten per cent. less than other houses.

Kindy Joseph L., carpenter, h 531 Astor
Kindy William, cabinetmaker, h 756 Chain
King Alonzo, clerk, h 222 E Wood
King Harry D., heater, h 259 W Main
King Jesse, carpenter, h 222 E Wood
King Joseph N., florist, 229 W Penn, h do
King Margaret, weaver, h 1044 Powell
King Rose, domestic, 325 DeKalb
King Samuel H., heater, h 229 W Penn
King William J., foreman, h 620 Chain
Kingkiner Silas, coroner, h 645 Willow
Kingston Samuel J., nurse, h 127 E Penn
Kinkle Daniel, tinsmith, h 535 Cherry
Kinsella John, watchman, h Prospect av nr Fraley, B'port
Kinsella Margaret, h Prospect av ab Fraley, B'port
Kinsella Patrick, laborer, h Prospect av nr Fraley, B'port
Kinsella Patrick, jr., laborer, h Prospect av nr Fraley, B'port
Kinsey John F., creamery, 5th c Mill, h 14 5th, B'port
Kinsey Samuel D., driver, h 124 W Airy
Kinsler Gottlieb, butcher, h Basin c Green la
Kinzie John, h 5th nr Ford, B'port
Kirk Charles W., painter, h 229 E Oak
Kirk Charles W., jr., engraver, h 229 E Oak

BENJ. QUILLMAN, Main, Cor. DeKalb, is the manufacturers' agent for all the Leading Heaters, Stoves and Ranges.

SHIP to and from New York and Philad'a, by PA. R. R. Daily FAST FREIGHT Lines.

Kirk Edwin L., coal dealer, h 1015 DeKalb
Kirk Harry L., clerk Adams Express, h 522 Green
Kirk Lizzie S., milliner, h Oak bel Green
Kirk Milton N., salesman, 102 E Main, h 653 Kohn
Kirkbride Hannah P., saleslady, h 522 Green
Kirkbride John H., broom mfr, 305 Mill, h 212 Strawberry al
Kirkbride Watson, jr., local express, h 515 Green
Kirkpatrick Eliza, domestic Montgomery House
Kirkpatrick Eliza, domestic, 509 Green
Kirkpatrick William, attendant Insane Asylum, h do
KIRTS SAMUEL W., meats, provisions, &c., 147 W Main, h do
KITE EDMUND A., chief burgess, Borough Hall, Penn c Swede, h 514 Chain
Kite Edmund A., jr., clerk, 251 W Main, h 512 Chain
Kite George R., asst cashier First Nat. Bank, h 514 Chain
Kite John P., hides, h 418 W Marshall
Kite William A., clerk, h 422 Moore
Klaber Fred., peddler, h R. R. bel Ford, B'port
Klair Hester, wid Samuel, h 143 W Penn
Klair John, (Klair & Bickel), h 154 W Penn
Klair Samuel, laborer, h 143 W Penn

QUILLMAN CARRIES the LARGEST STOCK and BEST ASSORTMENT. {See Page 3.

KLAIR & BICKEL, (John Klair and Eli Bickel), tobacconists, also ice, 166 W Main
Klee Martin, cigarmaker, h Farmers' Hotel
Kline Amanda, dressmaker, h 105 E Main
Kline Eugenia, domestic, 238 W Main
Kline Harry, baker, h 238 W Main
KLINE HENRY C., sheriff, Court House, h at Conshohocken
Kline Jonas K., carpenter, h 812 Swede
Kline Joseph, baker, h 238 W Main
Kline Maggie K., h 812 Swede
Kline Walter, heater, h 259 W Main
Kling David, butcher, h 47 Front, B'port
Knabb Emma, milliner, h 219 W Airy
Knabb Mary J., wid George, h 219 W Airy
Knabb Nellie, clerk, h 219 W Airy
Knabb Theodore, printer, h 219 W Airy
Knapp Frank W., carpenter, h 110 Chain
Knapp Kate, wid Nicholas, h 110 Chain
Kneas Jacob C., clerk, 366 Moore, h 364 do
Kneas John, grocer, 366 Moore, h 364 do
Kneas William H., coal, 367 E Airy, h Airy c Walnut
Kneedler Joseph S., h 524 Green
Kneedler Mary L., teacher, h 524 Green

–"To find a name you must know how to spell it."–

Dry Goods, Ladies' Cloaks, Corsets, Cloths and Cassimeres, Carpets, Oil Cloths, Shades, Etc., D. M. YOST & CO., 100 and 102 E. Main.

Kneule Albert K., clerk, 9 W Main, h 15 do
Kneule Albright, (A. Kneule & Son), h 15 W Main
KNEULE A. & SON, (Albright and Edwin K.), publishers and proprs Norristown Daily and Weekly Register, 9 to 15 Main (see adv top lines)
Kneule Edwin K., (A. Kneule & Son), h 507 Astor
Kneule George W., printer Register, h 15 W Main
Knight Jesse, carpet weaver, h 317 Moore
Knight William T., engineer, h 411 W Lafayette
Knipe Charles, painter, h 43 DeKalb, B'port
Knipe Conrad, carpenter, h 528 Green
Knipe Emma Mrs., h 21 E Marshall
KNIPE IRVIN P., reporter Herald, h 528 Swede
Knipe Jacob O., physician, 528 Swede, h do
Knipe Jay C., student, h 528 Swede
Knipe Oliver C., auditor, 318 DeKalb, h 217 E Jacoby
Knipe Reinoehl, photographer, h 528 Swede
Knipe Sarah S., wid Silas, h 43 DeKalb, B'port
Knipe Silas, painter, h 43 DeKalb, B'port
Knipple Martin, presser, h 36 E Chestnut
Knowles Elizabeth, wid Robert, h 304 E Marshall
Koch Rosa A., cuff binder, h 620 Cherry
Kogelschatz Henry J., undertaker, h 121 E Marshall

D. M. YOST & CO. cut FLOOR OIL CLOTHS any desired width.

Kogelshatz J. William, clerk, 53 E Main, h 121 E Marshall
Kogelsthatz Louis, carpenter, h 218 Minor
Kohl Godfrey L., h 623 George
Kohl John L., shoemaker, 418 Cherry, h 610 Green
Kohl Joseph S., foreman, h 524 Chain
Kohler Charles, (Charles Kohler & Co.), h DeKalb c Airy
KOHLER CHARLES & Co., (T. M. Saurman), watchmakers and jewelers, DeKalb c Airy
Kohler Robert, laborer, h Basin nr High
KOHN SAMUEL S., tobacconist, 202 E Main, h 509 Green
Kohn Susan, wid Gabriel, h 206 E Main
Kolb Mary, wid Jonathan, h Lafayette nr Markley
KONETZKI PETER, restaurant, 323 DeKalb, h 56 E Penn
Kooker Jacob G., clerk, 8 W Main, h at Fairview
Koons Kate, dressmaker, h 810 Swede
Koons Lottie, tailoress, h 650 Corson
Koplin Hannah, wid Mordecai, h 117 E Penn
Koplin Mary W., wid Washington, h 524 Swede
KOPLIN WILLIAM H., iron, steel, hardware and stoves, 25 E Main, h 117 E Penn (see adv)
Korb Clinton, laborer, h DeKalb bel Ford, B'port
Kossel Annie, domestic, Oak c High

THE DAILY REGISTER has the LARGEST Country CIRCULATION.

SHIP to and from New York and Philad'a, by PA. R. R. Daily FAST FREIGHT Lines.

Kramer Charles, bottler, h 235 W Penn
Kranich Charles, clerk, DeKalb bel Main, h 426 Arch
Kratz C. Tyson, lawyer, 311 Swede, h Lower Providence twp
Kratz Harry Z., teamster, h 525 Arch
Krause Amandus, driver, h 524 Norris
Kreamer Kate, domestic Farmers' Hotel
Krecker Frederick Rev., h 619 DeKalb
Kreibel William Z., baker, 409 W Marshall, h do
Kremer Bertha F., wid S. P., h rear Marshall c Willow
Kremer Frederick C., furniture, 247 E Main, h 272 do
Kremer Ivan F., chairmaker, h 272 E Main
Kreps Ella, dressmaker, h 408 E Marshall
Kreps Elwood, bagmaker, h 408 E Marshall
Kreps Frank, plumber, h 408 E Marshall
Kreps Mary, wid Henry, h 408 E Marshall
Kreps William H., beamer, h 408 E Marshall
Kriebel Henry A., laborer, h 651 Chain
Kriebel Philip R., cigar mfr, 242 W Main, h do
Kriebel Samuel Y., h 325 W Marshall
Krieble Elijah, machinist, h 519 Stanbridge
Krobitzsch Rudolph W., clerk, h 1022 Willow
Krok Frank E., cigarmaker, h 544 Chain
Krouse Frank, carpenter, h 667 Chain

Plain and Fancy GLASSWARE at QUILLMAN'S {Odd Fellows' Hall Grocery, (SEE PAGE 3).

Krouthummel Emma, waitress Rambo House
Krupp John C., rubber stamps, h 48 E Chestnut
Kuder Annie, retoucher, h 41 E Spruce
Kuder Emma, teacher, h 41 E Spruce
Kuder Maggie, retoucher, h 41 E Spruce
Kuder William H., carriage trimmer, 10 E Marshall, h 41 E Spruce
Kugler Samuel Mrs., h 119 W Airy
Kulp David N., laborer, h 23 W Lafayette
Kulp Henry S., secy U. M. F. and S. Insurance Co., 407 Swede
Kulp Jacob C., grocer, Marshall c Walnut, h do
Kulp J. Duncan, welder, h 145 W Penn
Kulp Maggie, waitress Hartranft House
KUNTZ JOHN, milk dealer, also grocer, 422 W Airy, h do
Kuntz Samuel D., laborer, h 422 W Airy
Kurner Christian, butcher, h 217 E Main
KURTZ MILTON R., tobacconist, Marshall c Barbadoes, h do
Kurtz Solomon, carpenter, h 637 Cherry
Kutz John H., stripper, h 525 Norris
Kutz Samuel, laborer, h 621 Stanbridge

W. M. SULLIVAN, Marble, Granite and Sandstone {127 West Main Street.

Wrought-Iron Furniture, Folding Chairs, Settees and Greenhouses for Private and Public Parks, Stable Fittings, &c. WM. F. REMPPIS & CO., WATER STREET, above LANCASTER BRIDGE, READING, PA.

L

Lacey Kate, domestic, DeKalb c 2d, B'port
Lachenmayer Adolph G., brewer, h 25 W Washington
Lackner Augustus, h 224 E Oak
Laffer Christian, driver State Insane Asylum, h do
Lamb Clayton B., milkman, h 539 Green
Lambert George W., laborer, h 127 W Lafayette
Lambert Jennie V., weaver, h 112 W Airy
Lambert Matthew, laborer, h Violet bel Elm
Lambert Susannah Mrs., candies, 127 W Lafayette, h do
Lamborn Rachel B., bookkpr Daily Times, h 25 W Chestnut
Lancaster John E., comber, h Holstein ab Grove, B'port
Lancaster Sarah K., teacher, h 352 Moore
Lancaster William H., dyer, h 352 Moore
Land Jacob, contractor, h 1209 Powell
Landes Benjamin F., painter, h 1017 Green
Landes George W., baker, h 332 Green
LANDES JACOB G., flour, feed, phosphates, &c., 204 DeKalb and 103 E Lafayette, h Oak c High
Landis Bertha S., shirtmaker, h 663 Kohn
Landis Charles L., clerk, h 300 E Oak
Landis Hannah H., h Franklin ab Lafayette

Largest DRY GOODS and CARPET HOUSE IN MONTGOMERY COUNTY. D. M. YOST & CO., Main and DeKalb, Norristown.

Landis Harry K., carpenter, h 746 George
Landis Isaac, flagging, Marshall c R. R., h 401 W Marshall
Landis John, farmer, h 807 Smith
Landis John, mill hand, h 344 E Airy
Landis Kate, tailoress, h 344 E Airy
Landis Leah, teacher, h 121 E Marshall
Landis Levi J., shoemaker, h 663 Kohn
Landis Samuel A., tobacconist, 526 DeKalb, h 300 E Oak
Landis Thomas F., laborer, h Smith c Oak
Landis William H., candymaker, h Arch bel Chestnut
Lane Rebecca R., h 116 DeKalb, B'port
Lang John F., h 331 E Marshall
Langford Richard A., insurance agt, h 510 Walnut
Lankford Frank A., clerk, 330 DeKalb, h Rambo House
Lannan Edward, laborer, h Main bel Ford
Lannan Mary N., domestic, 218 E Main
Lanz Emma, shirtmaker, h 531 Kohn
LANZ GUSTAVE, jeweler, 211 DeKalb, h do
Laport Henry C., clerk, h 6th bel DeKalb, B'port
Lare Daniel H., laborer, h 605 Walnut
Lare Ella, stockingmaker, h 534 Barbadoes
Lare George, laborer, h Swede ab Elm
Lare George H., laborer, h 534 Barbadoes

Novelty Heaters and Excelsior Ranges are for sale only by BENJ. QUILLMAN, Cor. Main and DeKalb.

SHIP to and from New York and Philad'a, by PA. R. R. Daily FAST FREIGHT Lines.

Lare Harrison, watchman, h 323 E Lafayette
Lare Hiram, glassmaker, h 323 E Lafayette
Lare Ida M., domestic, 25 W Airy
Lare Mame, stockingmaker, h 534 Barbadoes
Large Susanna, wid Andrew, h 613 Willow
Larouche Adolph, teacher of languages, h Veranda House
Larson Anna, wid Lars Magnus, h Chestnut bel Walnut
Larson Martin, tailor, h 611 Green
Larzelere Nicholas H., (Larzelere & Gibson), h 17 E Elm
LARZELERE & GIBSON, (N. H. Larzelere and M. M. Gibson), lawyers, 320 DeKalb
Lathrop Vilmer, agent, h 422 E Spruce
Latshaw Susan, h Blackberry nr Willow
Latta Ellen, weaver, h 357 E Penn
Lattimore Samuel W., marble cutter, h 662 Corson
Lauder James, clerk, h 617 Swede
Laughrin Margaret, wid Peter, h 542 Chain
Lavan Sarah, domestic, 34 E Airy
Law Charles A., blacksmith, h 37 5th, B'port
Lawler James I., bartender, Moore c Walnut, h do
Lawler John, foreman, h Ford ab Holstein, B'port
Lawler John, carter, h 363 E Airy
Lawler John, saloon, Moore c Walnut, h do

ARTISTIC POTTERY and CHINAWARE at QUILLMAN'S {Odd Fellows' Hall Grocery. (SEE PAGE 3).

Lawler Joseph, laborer, h Ford ab Holstein, B'port
Lawler Lawrence, helper, h E Airy ab High
Lawler Maggie, twister, h E Airy ab High
Lawler Mary, wool sorter, h 359 E Airy
Lawler Michael, laborer, h 768 Kohn
Lawler Michael, gardener Insane Asylum, h do
Lawler Michael F., carpenter, h Walnut ab Marshall
Lawler Thomas, pickleman, h 363 E Airy
Lawler William F., laborer, h 2d ab Cherry, B'port
Lawless Daniel, laborer, h Holstein ab Grove, B'port
Lawless James, laborer, h 5th bel Mill, B'port
Lawless Maggie E., weaver, h Holstein ab Grove, B'port
Lawless Peter, foreman, h Holstein ab Grove, B'port
Lawrence Hibbard, bricklayer, h 19 E Marshall
Lawrence Ida C., teacher, h 4th bel Depot, B'port
Lawrence Isaac Z., clerk, h 4th bel Depot, B'port
Lawrence John, apprentice, h 533 Green
Lawrence Joseph G., laborer, h 533 Green
Lawrence William E., engineer, h 4th bel Depot, B'port
Leaver George, carpenter, 514 Green, h 800 DeKalb
Leaver Justus P., carpenter, h 606 DeKalb
Lee George, jr., h 510 E Main
Lee Shong, laundry, 123 E Main, h do

QUILLMAN The GROCER and CHINA Ware House, Odd Fellows' Hall.

Lee Yot, laundry, 326 Cherry, h do
Leedom Caroline, wid Isaac, h 1031 Willow
Leedom Isaac, coal Swede c Lafayette, h 1001 DeKalb
Leedom Sarah P., wid George, h 1003 DeKalb
Leedom Silas J., h 1031 Willow
Lees James & Sons, (Joseph, John S. and estate of James), woolen mfrs, 4th c Prospect av, B'port
Lees John S., (James Lees & Sons), h DeKalb c 8th, B'port
Lees Joseph, (James Lees & Sons), h 4th c Prospect av, B'port
Leetch James, gardener, h W Main bel Stanbridge
Legg William, bricklayer, h 542 Swede
Lehman Henry, lithographer, h 711 DeKalb
Lehman Samuel, h 45 E Jacoby
Leichthammer Augustus, baker, 324 E Airy, h do
Leingang Annie, tailoress, h 204 E Main
Leingang Frank, baker, h 204 E Main
Leister Ferris, laborer, h 637 Stanbridge
Leitenberger Annie, tailoress, h 148 W Penn
Leitenberger Christian, teamster, h 148 W Penn
Leitenberger John, blacksmith, h 148 W Penn
Lemon James, teaser, h 46 Mogeetown
Lennon James, asst cook Insane Asylum, h do
Lennon John C., attendant Insane Asylum, h do

For Health and Comfort, Yost's Monogram Corsets excel all others. } **D. M. Yost & Co.,** Main and DeKalb.

Lenzi George A., photographer, 10 E Main, h 1037 Willow
Lenzi William C., clerk First Nat. Bank, h 1037 Willow
Leonard Daniel, laborer, h 26 Mogeetown
Leonard Dennis, quarryman, h 229 E Basin
Leonhard Agnes C., wid Charles W., h 213 E Lafayette
Leopold Edgar A., manager, 77 E Main, h 731 W Lafayette
Leopold Sylvester T., pastor Cherry Street Evangelical Church, h 141 W Marshall
Leps Angilie, quarryman, h 31 Mogeetown
Leveland Mary, attendant Insane Asylum, h do
Lever John, weaver, h 929 W Washington
Levering Charles H., plumber Insane Asylum, h 743 George
Levering Edwin W., engineer, h 346 E Airy
Levering George, plumber Insane Asylum, h 667 George
Levering George, clerk, Cherry c Penn, h 159 W Lafayette
Levering John S., laborer State Insane Asylum, h do
Levering Mary, wid Benjamin, h 667 George
Levy Askor, clothing, 6 E Lafayette, h do
Lewis Alfred S., confectioner, 417 Walnut, h do
Lewis Caroline, wid Henry, h Markley c Beach
Lewis Charles, h 18 E Spruce
Lewis Charles, builder, h 38 E Elm
Lewis Charles H., h 818 Swede

SHIP to and from New York and Philad'a. by PA. R. R. Daily FAST FREIGHT Lines.

Lewis Elijah, laborer, h 1041 Powell
Lewis Elmira, operator, h 652 George
Lewis George W., bricklayer, h 1023 Willow
Lewis George W., conductor, h 207 Franklin av
Lewis Harriet M., physician State Insane Asylum, h do
Lewis Jacob, laborer, h Swede ab Spruce
Lewis John, bricklayer, h 1100 Powell
Lewis Lane H., hostler, h 225 E Chestnut
Lewis Lot L., shoemaker, h 325 Moore
Lewis Mary, wid Sylvester, h 652 George
Lewis Mary E. Mrs., saleslady, 14 E Main, h 216 do
Lewis Mary J., weaver, h 652 George
Lewis Nathan S., fireman, h 115 Chain
Lewis Sallie, operator, h 652 George
Lewis Samuel, h 818 Swede
Lewis Samuel M., (Lewis & Bro.), h 240 Minor
Lewis William A., laborer, h Markley c Beach
Lewis William H., (Lewis & Bro.), h 49 E Spruce
Lewis & Bro., (W. H. and S. M.), produce, DeKalb c Marshall
Lichtenberger Edward S., watchmaker, 211 DeKalb, h do
Lidgate Alexander, brushmaker Insane Asylum, h do
Liebetrau Frederick, flour, &c., Chain bel W Marshall, h 509 George

QUILLMAN wants everybody to SEE his FINE CHINAWARE ROOMS. {See Page 3.

Ligget Samuel, salesman, h 409 Cherry
Liggett Sallie, domestic, Main bel limits
Liggett William C., foreman, Ridge rd nr limits, h do
Lightfoot Ellen L., h 224 E Jacoby
LIGHTFOOT BENJAMIN H., grocer, Elm c Willow, h 1002 Willow
Lightkep Charles S., blacksmith, h 149 W Airy
Lightkep John S., blacksmith, 225 W Main, h 149 W Airy
Lightkep Rachel R., h 221 W Penn
Liljelund Joseph O., glass blower, h Chestnut bel Walnut
Linck Edward H., plumber, 633 Cherry, h do
Lindbum Illma, domestic, 1349 DeKalb
Lindol Larry, quarryman, h 48 Mogeetown
Lindsay George, attendant State Insane Asylum, h do
Lindsay John, janitor Court House, h 534 Cherry
Lingle John B., car inspector, h 569 Stanbridge
Linker Amanda, teacher, h 214 E Oak
Linker Daniel, laborer, h 548 Green
Linker George, (Neavel & Linker), h 214 E Oak
Linker Joseph M., sawyer, h 533 Barbadoes
Linker William H., plumber, h 548 Green
Linn Charles, presser, h 674 George
Linn Thomas, foreman, h 606 Green

W. M. SULLIVAN, (Successor to H. A. Derr) MAIN STREET, Marble and Granite Works.

WM. F. REMPPIS & CO., Water St., ab. Lancaster Bridge, READING, PA. Builders' Iron Works, Iron Stairs and Fire Escapes.

Litch J. Lincoln Rev., h 621 Swede
Livergood Clara, domestic Veranda House
Livergood David S., h 523 Astor
Livergood William W., cigarmaker, h 526 Cherry
Liversidge C. Edward, hostler Norris City Hotel
Liversidge Thomas, laborer Insane Asylum, h do
Livingston Catharine, wid James, h 64 E Penn
Livingston James, (Bodey & Livingston), h 549 Chain
Lloyd James H., painter, h 6th ab Ford, B'port
Lloyd Louise, wid Nicholas, h 319 E Marshall
Lloyd Thomas L., musician Insane Asylum, h do
Loch John W., Ph.D., h Sandy bel Walnut
Lockwood Maggie, weaver, h 309 Buttonwood
Lockwood Mary, wid John W., h 309 Buttonwood
Lockwood Thomas, weaver, h 307 Buttonwood
Loebsack Adam, h 931 W Washington
Loeser George T., supt, h 418 E Spruce
Logan Andrew J., driver, h 152 W Airy
Logan Bertha A., dressmaker, h 152 W Airy
Logan Caroline, stockingmaker, h 326 E Airy
Logan George W., bricklayer, h 152 W Airy
Logan Washington, wheelwright, h 152 W Airy
Logan William, laborer, h 326 E Airy

YOST & CO'S stock of CLOTHS AND CASSIMERES, For MEN and BOYS, is the most complete in town.

Logan William B., blacksmith, 10 E Marshall, h 156 W Main
Logue George H., notions, 202 Franklin, h do
Long Andrew, machinist, h 321 E Airy
Long Anna L., housekeeper, 321 E Airy
Long David, laborer, h 46 E Lafayette
Long David, jr., laborer, h 46 E Lafayette
Long Edward E., lawyer, 4 W Penn, h 536 Astor
Long Eli, watchman, h 4th ab Mill
Long Elizabeth, wid James, h 123 W Marshall
Long F. Mallary, harnessmaker, 160 W Main, h do
Long Frank H., painter, h 322 Cherry
LONG HARRY B., restaurant, 309 and 311 Swede, h 523 Cherry
Long Ida, h 322 Cherry
Long Ida, domestic, 28 W Airy
Long Jacob, clerk, h 536 Astor
Long Jacob, shoemaker, h 160 W Main
Long James, laborer, h 46 E Lafayette
Long John H., paperhanger, 244 W Main, h do
Long Joseph, laborer, h 624 Astor
Long Kate L., saleslady, 126 E Main, h do
Long Louis E., laborer, h 321 E Airy
Long Patrick, h 602 W Marshall

A General Line of HARDWARE at BENJ. QUILLMAN'S, Cor. Main and DeKalb.

SHIP to and from New York and Philad'a, by PA. R. R. Daily FAST FREIGHT Lines.

Long Rebecca, h 28 W Main
Long Rebecca S., wid Solomon, h 536 Astor
LONG SAMUEL J., hides and tallow, 249 W Lafayette, h 326 W Marshall
Long Samuel K., laborer, h 46 E Lafayette
Long Sarah, h 322 Cherry
Long Solomon S., hostler, h 103 W Penn
Long William H., laborer, h 301 Buttonwood
Long William S., paperhanger, 28 W Main, h do
Longabough William W., druggist, h 1009 DeKalb
Longaker A. Edwin, law student, h 833 DeKalb
Longaker Albert, h 833 DeKalb
Longaker Amanda, wid John, h 50 E Chestnut
Longaker Cornelia J. Mrs., h Montgomery House
Longaker Daniel, student, h 400 DeKalb
Longaker Elizabeth, wid Daniel, h 401 DeKalb
Longaker George W., h 400 DeKalb
Longnecker Harry, apprentice, h 54 E Main
Loose Emma B. Mrs., hairworker, h Elm nr Markley
Loose William K., puddler, h Elm ab Cherry
Lonsdale Elizabeth R., wid Thomas, h 41 E Chestnut
Loud Joseph R., pianomaker, h 25 Jacoby
Lougharn David E., engineer, h 647 Chain

It Costs Nothing and Pays Well to inspect Quillman's Display. {See Page 3.

Lougharn Michael, engineer, h 707 Chain
Lougharn William H., brakeman, h 707 Chain
Loughery Charles, laborer, h Washington ab DeKalb
Loughery Hugh, engineer, h 15 4th, B'port
Loughery Joseph, blacksmith, h 628 Cherry
Loughery Joseph, jr., moulder, h 628 Cherry
Loughery Mary E., domestic, 824 W Marshall
Loughery Mary E., weaver, h Washington ab DeKalb
Loughery Sallie J., dressmaker, h 628 Cherry
Loughin Sallie, wid Henry, h 41 Front, B'port
Love Ann L., burler, h 713 W Marshall
Love Benjamin H., fireman, h 713 W Marshall
Love David, laborer, h 623 Chain
Love Elizabeth, weaver, h 713 W Marshall
Love Laurence H., foreman, h Ford ab Holstein, B'port
Love Mary, wid David, h 707 Chain
Love Patrick, loom fixer, h Ford ab Holstein, B'port
Love Washington D., laborer, h 409 W Lafayette
Loverage Joseph, carpenter, h 122 E Chestnut
Lowe Dominick, machinist, h 122 E Chestnut
Lowe John, gardener, h 205 E Washington
Lowe Leon P., secy Lowe Mfg. Co., h Main bel Stanbridge

—"*To find a name you must know how to spell it.*"—

D. M. YOST & Co. The DRY GOODS HOUSE, 100 E. Main.
NORRISTOWN HOSIERY CO., 100 E. Main.

LOWE MANUFACTURING Co., mfrs gas works, 306 E Main opp Arch
Lowe Percival L., clerk, h W Main bel Stanbridge
Lowe Thaddeus S. C., prest Lowe Mfg. Co., h Main bel Stanbridge
Lowenberg Joseph, clerk, Airy c Arch, h do
Lower William, brakeman, h 30 E Lafayette
Lowlor Bridget, domestic, h 514 Chain
LUCINDA FURNACE Co., mfrs bessemer pig iron, R. C. Fulton, prest; C. K. Lippincott, vice prest; J. L. Mines, secy and treas, Washington c Markley; office, 235 S 3d, Phila.
Luckens Ida Mrs., h 1209 Locust
Luckens Milton R., roller, h 1056 Willow
Lukens Annie, dressmaker, h 13 W Oak
Lukens Augustus, hostler, h 1037 Green
Lukens Catharine, wid Benjamin, h 803 Swede
Lukens Charles, hauling, h 246 E Penn
Lukens Charles T., tailor, h Oak bel Arch
Lukens Courtland C., clerk, h Elm ab George
Lukens Elwood, teamster, h 203 W Lafayette
Lukens Franklin, laborer, h 206 Markley
Lukens George D., laborer, h 321 E Lafayette

D. M. YOST & CO. sell more CARPETS, OIL CLOTHS and SHADES than all the other stores in the town combined.

LUKENS JACOB A., oyster rock, also tobacconist, 127 E Main, h do (see adv)
Lukens Mary E., saleslady, 317 DeKalb, h 246 E Penn
Lukens Sarah, wid William, h 13 W Oak
Lukens William H., tobacconist, 518 DeKalb, h Oak bel Arch
Lusk Thomas, fireman, h 1081 Powell
Lutz H. M., cashier, h 909 DeKalb
Lutz Oliver, h 230 Minor
Lyle Franklin B., painter, h DeKalb c 6th, B'port
Lyle George, painter, h DeKalb c 6th, B'port
Lyle Tyson, cabinetmaker, h DeKalb ab 3d, B'port
Lyles Caroline, wid Barney, h Moore bel Walnut
Lyles Josiah, waiter, h Moore bel Walnut
Lynah Patrick, laborer, h 11 Harper's al
Lynch Beckie I., dressmaker, h 801 Green

JACOB A. LUKENS'
OYSTER ROCK
127 East Main Street, Norristown, Pa.
FINE BRANDS OF CIGARS. {N. B.—Families supplied with OYSTERS on short notice. Open on Sunday.
MEALS FURNISHED AT ALL HOURS.

In the DAILY REGISTER Advertisers can reach Town and Country People.

SHIP to and from New York and Philad'a, by PA. R. R. Daily FAST FREIGHT Lines.

Lynch Jeremiah, laborer, h Buttonwood bel Marshall
Lynch John, laborer, h 913 W Washington
Lynch John H., blacksmith, h Buttonwood bel Marshall
Lynch Lizzie A., knitter, h Buttonwood bel Marshall
Lynch Maggie, h 801 Green
Lynch Mary, domestic, 638 Cherry
Lynch Susan, wid Charles, h 801 Green
Lynn Franklin C., shoemaker, h Veranda House
Lynn Thomas, boss weaver, h 606 Green
Lyons John, laborer, h Washington bel Franklin
Lysinger Andrew, carpenter, h 41 E Marshall
Lysinger Charles, laborer, h 508 Walnut
Lysinger George A., paperhanger, h 1206 Green
Lysinger Henry, h 41 E Marshall
Lysinger Joseph H., spinner, h 508 Walnut
Lysinger Mary, h 622 Cherry
Lysinger Mary, shirtmaker, h 508 Walnut
Lysinger Mary, wid John, h 15 E Oak
Lysinger Mary A., wid Samuel, h 306 E Marshall

M

MacCarter I. Newton, clerk, h 5th c DeKalb, B'port
MacDonald Isabella, domestic, 621 Swede

The Most Reliable TEAS and COFFEES at QUILLMAN'S.

Mack Cornelius, salesman, h 1063 Willow
MACK MICHAEL F., milk dairies, post office address, box 398, Norristown (see adv)
Mack Philip, hostler, h 111 Mill
Mack William, mill hand, h 407 Walnut
Mackey Edward A., teller, h 627 W Main
Mackey George T., agent, h 715 W Lafayette
Mackin Patrick, laborer, h 1025 Green
MacNutt C. Harry, jeweler, h 27 W Airy
Macolley Allen, lather, h W Main ab George
Macolly Corson, laborer, h Chestnut ab Walnut
Macolly Nathan, cooper, h 356 E Main
Macolly Willoughby, laborer, h 503 Norris
Macombs Elmer E., blacksmith, h 129 E Marshall
Macombs Harry D., clerk, 325 DeKalb, h 129 E Marshall

M. F. MACK,
DEALER IN PURE
MILK and CREAM
Post Office Box 398, - - NORRISTOWN, PENNA.

All kinds of Cemetery and Building Work. || W. M. SULLIVAN, Main St.

WM. F. REMPPIS & CO., Water St., above Lancaster Bridge, READING, PA.

Macombs James R., blacksmith, h 31 Ann
Madden Frances M. Mrs., notions, 106 E Washington, h do
Madden Maria, weaver, h 106 E Washington
Magee Agnes, weaver, h 113 E Washington
Magee Conrad, laborer, h 113 E Washington
Magee Daniel I., teas, 142 W Main, h do
Magee Elwood, machinist, h 316 E Marshall
Magee John B., h 113 E Washington
Magee Joseph, brickmaker, h 605 Willow
Magee Martha N., wid Matthew, h George nr Elm
Magee Matthew, paper hanger, h 54 E Penn
Magee Patrick, laborer, h 14 W Lafayette
Magin John, laborer, h 532 E Main
Magin Joseph, flatener, h 532 E Main
Magin Mary, weaver, h 532 E Main
Maginley John H., tobacconist, 315 DeKalb, h 426 Arch
Maginley Minnie, dressmaker, h 426 Arch
Maginley Sarah A., wid John H., h 426 Arch
Magrillis Hugh, laborer, h 525 Astor
Magrillis Mary A., weaver, h 525 Astor
Magrillis Sarah A., weaver, h 525 Astor
Maguire Alice I., bookkpr, 1 W Main, h 19 E Marshall
Maguire Bernard V., tobacconist, 123 W Main, h 512 W Airy

D. M. YOST & CO'S Ladies' and Misses' CLOAK MANUFACTORY is the largest in the county.

Maguire Catharine, wid Thomas, h 103 Swede
Maguire Grace, wid Peter, h 512 W Airy
Maguire John J., clerk, h 103 Swede
Maguire Mary, dressmaker, h 203 W Airy
Maguire Theresa, reeler, h 103 Swede
Maguire Thomas, laborer, h Lafayette ab Markley
Maguire Thomas P., puddler, h 103 Swede
Maher Patrick, helper, h 347 E Airy
Mahoney David, laborer, h Holstein c Grove, B'port
Mahoney James, laborer, h Holstein c Grove, B'port
Mahoney Mary, weaver, h Holstein c Grove, B'port
Mahoney William, stripper, h Grove ab 4th, B'port
Mains Daniel, laborer, h 13 Swede
Mairs Martha T., weaver, h 56 Front, B'port
Mairs Mary, weaver, h 56 Front, B'port
Mairs William H., laborer, h 56 Front, B'port
Mairs William W., laborer, h 56 Front, B'port
Major Alfred J., clerk, h 229 E Oak
Major Catharine, h 411 Cherry
Major Charles, clerk, h 226 Jacoby
Major Edwin T., clerk, h DeKalb bel Brown
Major Harriet, wid Daniel H., h 517 Kohn
Major Jane, h 411 Cherry

Ornamental Wrought-iron Work of every description.

BENJ. QUILLMAN'S TINWARE is all made in his own Shops, Cor. Main and DeKalb Sts.

Major John, salesman, 708 Chain, h 641 Astor
Major John R., drygoods, 104 E Main, h 523 Swede
Major Kate C., dressmaker, h 641 Astor
Major Samuel, h 411 Cherry
Major Stephen, clerk, h 544 Cherry
Major William, coachman, h Powell nr Brown
Makens Charles W., express driver, h 635 Cherry
Makens Ella D., teacher, h 635 Cherry
Maley Mary, domestic, 228 E Jacoby
Malley Mary, domestic, Sandy bel Walnut
Malley Winifred, domestic, 806 DeKalb
Malloy Annie M., dressmaker, h 422 E Main
Malloy Patrick, lime burner, h 422 E Main
Malone Catharine, wid Walter, h Moore ab Walnut
Malone Lizzie J., dressmaker, 105 E Main, h 372 Moore
MALSBERGER ALEXANDER, clerk of courts, Court House, h at Pottstown
Mangan Patrick J., civil engineer, h Cherry ab Elm
MANN CHARLES H., physician, DeKalb c P. & R. R. R., h do, B'port
Mann John, h 818 DeKalb
MARCH ABRAHAM H., pork packer and provision dealer, Front c Green, h do, B'port

CHOICEST GROCERIES of BEST QUALITY at QUILLMAN'S.

March Arthur, switchtender, h 118 W Marshall
March Franklin, lawyer, 8 E Airy, h at Lawrenceville
March George W., builder, h 501 Astor
March Isaac F., (I. F. March & Son), h at Birdsboro
March I. F. & Son, ((Matthias L.), lumber, 4th ab Mill, B'port
March Jerry, grocer, 14 W Marshall, h 701 Cherry
March Matthias L., (I. F. March & Son), h Holstein bel Grove, B'port
March William, merchant, h 236 W Main
Markee Francis Rev., h 100 W Lafayette
Market House Hotel, N. Schultz, Marshall c DeKalb
Markley Alice, attendant Insane Asylum, h do
Markley Abraham, laborer, h 55 E Penn
Markley Eugene S., presser, h 932 W Washington
Markley Harriet, wid Samuel, h 505 Arch
Markley Mahlon P., papermaker, h 248 E Penn
Markley Richard, jr., steward clerk Insane Asylum, h do
Markley Samuel M., lodge keeper Asylum, h 522 Green
Markley W. Scott, laborer, h 509 Norris
Marluck Marcus, agt furniture, 201 E Main, h do
Marple Daniel, plumber, 150 W Main, h at Plymouth
Marr Michael, laborer, h 373 E Lafayette
Marr Patrick, laborer, h 347 E Airy

SHIP to and from New York and Philad'a by P. & R. R. Daily FAST FREIGHT Lines.

—"To find a name you must know how to spell it."—

QUILLMAN The GROCER and CHINA Ware House, Odd Fellows' Hall.

Marshall George W., laborer, h Swede ab Beach
Marshall John, bartender, 4 E Main, h 231 E Basin
Marston W. Scott, farmer, h DeKalb ab Roberts
Martin Alexander, attendant Insane Asylum, h do
Martin Allen, mill hand, h Thomas bel Elm
Martin Allen, jr., paster, h Violet c Elm
Martin Charles H., plasterer, h 216 Minor
Martin Charles W., gardener, h Old Arch rd ab Wood
Martin Elaezar R., carpenter, h 623 Astor
Martin Frank, quarryman, h 32 Mogeetown
Martin Fred. R., salesman, h 503 Astor
Martin Henry C., printer Herald, h 114 Chain
Martin John C., ticket agent h Franklin av nr River
Martin Laura H., ticket agent, h Franklin av nr River
Martin Mabel, teacher, h 503 Astor
Martin M. Luther, gardener, h Old Arch rd ab Wood
Martin Monroe, hod carrier, h Basin bel Arch
Martin Washington, laborer, h Thomas bel Elm
Martindell Alfred W., printer, h 748 Chain
Martindell Gershom L., h 748 Chain
Mason Amelia, wid Hugh, h 532 Astor
Mason Daniel, laborer, h 816 Arch
Mason Daniel, jr., laborer, h 816 Arch

BLACK SILKS a specialty at D. M. YOST & CO'S, Main and DeKalb, Norristown.

Mason Harry, spinner boss, h 35 5th, B'port
Mason John, laborer, h 145 W Lafayette
Mason John, warper, h 17 W Washington
Mason John, watchman, h 224 E Washington
Mason John, jr., hooker, h 17 W Washington
Mason Thomas, catcher, h 17 W Washington
Matchner George C., letter carrier, h 752 Chain
Matchner Hannah, wid Wilmer, h Airy ab Noble
Matchner Harvey S., cigarmaker, h 731 Astor
Matchner Jacob W., clerk, 358 W Main, h 1014 Willow
Matchner Mifflin J., laborer, h Arch ab Marshall
Matchner William B., cigarmaker, h 515 Kohn
Mathews Rachel Mrs., h Arch bel Oak
Mathews Thomas, laborer, h Basin nr Arch
Matlack Morton, blacksmith, h 419 Moore
Matthias Annie, h 8 Ann
Matthias Charles C., driver, h W Main ab Buttonwood
Matthias Clara, saleslady, 51 E Main, h 637 Chain
Matthias Jacob, clerk, 419 W Marshall, h 637 Chain
Matthias Mary A., wid John, h 810 DeKalb
Mattis Albert P., carpenter, h 31 6th, B'port
Mattis Maggie, wid Levi B., h 31 6th, B'port
Mattson Frank E., laborer, h 319 Moore

THE REGISTER is the ONLY DEMOCRATIC DAILY PAPER in the COUNTY.

SHIP to and from New York and Philad'a, by PA. R. R. Daily FAST FREIGHT Lines.

Mattson George W., painter, h 541 Noble
Mattson James E., flagman, h 39 E Marshall
Mattson Mary, wid William, h 412 Cherry
Mattson Mary A. Miss, h 18 E Elm
Mattson William H., coal oil, h 413 Green
Matz David, milk dealer, h Violet bel Jacoby
Matz John T., brewer, h 211 W Penn
Mauck Albert, carriages, Hartranft House, h do
May Benjamin, farmer, h 826 W Main
McAfee John, driver, h 228 Minor
McAfee Lydia, knitter, h 607 Walnut
McAfee Sarah, wid Daniel, h 607 Walnut
McAfee Sarah, shirtmaker, h 228 Minor
McAffery Patrick, junk dealer, h 816 Smith
McAlarney Owen, laborer, h 337 E Main
McAllister Edwin P., cloth finisher, h 749 Chain
McAllister James E., finisher, h 435 Moore
McAllister Matthew M., finisher, h 655 Kohn
McArthur James, clerk Ford St. Mills h 361 E Marshall
McARTHUR JOHN, Ford St. Mills, h 361 E Marshall
McArthur Daniel, kilnman, h Grove ab 4th, B'port
McArthur Maggie A., wid Robert W., h 99 Front, B'port
McArthur Robert, laborer, h Grove bel 4th, B'port

Don't leave town without seeing {QUILLMAN'S STORE AND WAREROOMS.} See Page 3.

McBride Dennis, laborer, h 25 Mogeetown
McBride Ellen, domestic, 523 Swede
McBride James, laborer, h 2d ab Cherry, B'port
McBride James, spinner, h 65 Ford, B'port
McBride John, catcher, h 615 Cherry
McBride John, engineer, h 65 Ford, B'port
McBride John, laborer, h 25 Mogeetown
McBride John, lime burner, h Ford bel Rambo, B'port
McBride Kate, weaver, h 65 Ford, B'port
McBride Maggie, weaver, h 65 Ford, B'port
McBride Sarah, domestic, 1202 DeKalb
McCabe Patrick, laborer, h 210 Wood
McCabe Peter A., tobacconist, 124 E Main, h 60 E Penn
McCabe Thomas J., printer, h 60 E Penn
McCafferty Neil, laborer, h Railroad ab Depot, B'port
McCafferty Theresa, laundress Insane Asylum, h do
McCally Isabella, tailoress, h 353 E Main
McCann Frank, laborer, h 143 W Lafayette
McCarter Elizabeth, wid Arthur, h 127 W Lafayette
McCarter Harry B., art student, h 78 E Main
McCarter John, machinist, h 716 DeKalb
McCarter Louis N., draftsman, h 831 Swede
McCarter Marshall J., foreman, Washington bel Mill, h 78 E Main

POLISHING and SAWING by STEAM. W. M. SULLIVAN, MARBLE and GRANITE, MAIN STREET.

WM. M. REMPPIS & CO., Manufrs. Wrought-Iron Railings, Fences, Grates, Guards, Gates, Etc., Etc., Water St., ab. Lancaster Bridge, READING, PA.

McCarter Nellie M., teacher, h 831 Swede
McCarter Richard T., h 79 5th, B'port
McCarter Samuel, bricklayer, h Green c Chestnut
McCarter Samuel, supt Washington Mill, h 703 Astor
McCarter Susan, wid Joseph, h 711 Swede
McCarter T. Marshall, painter, h 19 4th, B'port
McCarter William, machinist, h 716 DeKalb
McCarter William R., flour inspector, h 79 5th, B'port
McCarty Clara, h 711 Swede
McCarty Samuel W., bricklayer, h 706 Green
McCaughin John C., h 17 6th, B'port
McCauley Bertha M., burler, h 345 E Lafayette
McCauley Eliza Mrs., h 110 E Washington
McCauley Harriet, h 240 E Penn
McCauley Mary E., weaver, h 345 E Lafayette
McCauley William, watchman, h 110 E Washington
McCawley Michael, dyer, h 401 E Chestnut
McClafferty Edward, laborer, h 148 W Washington
McClain Bella, weaver, h Depot nr Rambo, B'port
McClain John L., moulder, h 723 Cherry
McClain Katie, weaver, h Depot nr Rambo, B'port
McClain Thomas, laborer, h 146 W Lafayette
McClellan David, laborer, h Walnut ab Marshall

D. M. YOST & CO. sell Standard Makes of BLACK CASHMERES ten per cent. less than other houses.

McClellan Hannah, weaver, h 715 Walnut
McCLELLAN HOUSE, James Ferry, Swede c Washington
McClellan Hugh, h 715 Walnut
McClellan James S., h 104 Powell
McClellan James S., jr., painter, h 329 Penn
McClellan John L., conductor, h 215 Franklin av
McClellan Joseph, spinner, h 715 Walnut
McClellan Maggie, burler, h 715 Walnut
McClellan Mary, wid Hugh, h 715 Walnut
McClellan Mary C., wid George, h Stanbridge nr Airy
McClellan Mary E., h 810 DeKalb
McClellan Samuel, watchman, h 709 Cherry
McClellan Sarah B., dressmaker, h 1044 Powell
McClellan William, scourer, h 367 Moore
McClennan Charles, clerk, h 358 E Main
McClennan Sarah A. Mrs., notions, 244 E Main, h 358 do
McClennan Walter L., clerk, h 1003 Green
McClure Walter P., supt, h 1219 Powell
McCole Bridget, domestic, 605 Swede
McCombs James, laborer, h 508 Walnut
McCombs James, cigarmaker, h 303 Moore
McCombs Rebecca A. Mrs., h 129 E Marshall

BENJ. QUILLMAN, Main, Cor. DeKalb, is the manufacturers' agent for all the Leading Heaters, Stoves and Ranges.

SHIP to and from New York and Philad'a. by PA. R. R. Daily FAST FREIGHT Lines.

McCombs Samuel, laborer, h 303 Moore
McCombs Samuel, jr., boilermaker, h 303 Moore
McConnell Andrew, laborer, h Depot ab Rambo, B'port
McConnell James, h Depot nr Rambo, B'port
McConvill Ann, wid John, h 420 E Spruce
McCord Emily, wid John W., h Thomas nr Jacoby
McCorkell Alexander, papermaker, h 120 DeKalb, B'port
McCorkell Robert, laborer, h 120 DeKalb, B'port
McCorkell Robert, jr., papermaker, h 5th ab DeKalb, B'port
McCorkle John, quarryman, h 39 5th, B'port
McCormick Barney, asst cook Insane Asylum, h do
McCormick James, cook State Insane Asylum, h do
McCormick John, laborer, h Main ab Ford
McCormick Martin, laborer, h Holstein c Grove, B'port
McCormick Michael, laborer, h 14 W Lafayette
McCormick Susan, wid James, h Airy bel High
McCormick Thomas, gardener State Insane Asylum, h do
McCormick Thomas, laborer, h Holstein c Grove, B'port
McCoy Albert P., car cleaner, h Marshall bel High
McCoy Andrew, plasterer, h 2d c Green, B'port
McCoy Annie, wid John, h 60 E Penn
McCoy Elizabeth, wid John L., h 306 E Oak
McCoy Ella, housekeeper, Ford ab Holstein, B'port

QUILLMAN CARRIES the LARGEST STOCK and BEST ASSORTMENT. {See Page 3.

McCoy Emily M., wid James, h 39 E Chestnut
McCoy George W., machinist, h Washington bel Mill
McCoy Isabella C., looper, h Washington bel Mill
McCoy James, plasterer, h 34 W Wood
McCoy John, laborer, h Ford ab Holstein, B'port
McCoy Mary E., weaver, h Marshall c High
McCoy Mary R., saleslady, 126 E Main, h do
McCoy Robert, h Ford ab Holstein, B'port
McCoy Robert, jr., clerk, h Ford ab Holstein, B'port
McCoy Sadie, looper, h Washington bel Mill
McCoy Sarah J., weaver, h 25 E Chestnut
McCoy Uriah, plasterer, h Marshall bel High
McCoy William, laborer, h Washington bel Mill
McCracken Charles F., painter, 252 E Main, h do
McCracken Elizabeth, carder, h 526 Cherry
McCracken James J., furnaceman, h 525 E Lafayette
McCracken Mary E., wid William, h 526 Cherry
McCracken Richard, glass gatherer, h Walnut ab Lafayette
McCracken Thomas R., laborer, h 526 Cherry
McCracken William, laborer, h rear 549 E Main
McCray Eliza, h W Main c George
McCrea W. Henry H., clerk Court House, h 117 W Airy
McCuen Thomas, laborer, h Washington bel Swede

—"To find a name you must know how to spell it."—

Dry Goods, Ladies' Cloaks, Corsets, Cloths and Cassimeres, Carpets, Oil Cloths, Shades, Etc., D. M. YOST & CO., 100 and 102 E. Main.

McCune Alexander, brakeman, h Ford ab Holstein, B'port
McDade Daniel W., puddler, h Main bel Ford
McDade Harry, watchman, h 15 Swede
McDade Ida Mrs., h 21 W Lafayette
McDade James F., engineer, h 45 E Marshall
McDade William, laborer, h 549 E Main
McDermott Bridget, milliner, 8 E Main, h 106 W Main
McDermott Eliza, shirt finisher, h 102 W Main
McDermott Elizabeth, wid Henry, h 102 DeKalb
McDermott James, driver, h 11 W Lafayette
McDermott James, laborer, h 23 W Washington
McDermott James F., meat market, Arch c Penn, h do
McDermott Jane, saleslady, 8 E Main, h 106 W Main
McDermott Jennie T., milliner, h 102 W Main
McDermott John, brakeman, h 302 E Oak
McDermott John, grocer, 102 W Main, h do
McDermott Margaret, saleslady, 106 W Main, h 102 do
McDERMOTT MARY, milliner, 106 W Main, h do
McDermott Patrick, saloon, 204 Swede, h do
McDermott Patrick, tobacconist, 210 Swede, h 106 W Main
McDermott Philip, feeder, h 4th bel Coates, B'port
McDermott Rosanna, wid John, h Arch c Penn
McDevitt Frank, hostler, 207 E Main

D. M. YOST & CO. cut FLOOR OIL CLOTHS any desired width.

McDonald Ellen J., reeler, h 19 W Washington
McDonald James, carpenter, h 39 Mogeetown
McDonald John, h 19 W Washington
McDonald Lizzie, stockingmaker, h Arch bel Oak
McDonald Mary, widow David, h Moore c Treemount av
McDonnell Catharine, wid William, h rear 551 E Main
McDonnell Mary, wid Joseph J., h Arch bel Oak
McDonnell William, laborer, h Arch bel Oak
McDonnell William, laborer, h 240 W Main
McDowell George W., carpenter, h 224 W Penn
McDowell Henry P., engineer, h 731 Chain
McDowell Richard W., brickmaker, h 224 W Penn
McElhenney Annie, weaver, h Front bel Ford, B'port
McElhenney Bella, weaver, h Front bel Ford, B'port
McElhenny William, h Front bel Ford, B'port
McElroy George, laborer, h 15 4th, B'port
McElroy John, laborer, h 315 E Penn
McElroy Rose, attendant Insane Asylum, h do
McEvoy James, pipemaker, h 14 W Oak
McEvoy Mame, stockingmaker, h 14 W Oak
McEwen Rebecca, retoucher, h 330 E Airy
McFadden Dennis, quarryman, h 758 George
McFadden Edward, laborer, h Ford bel 6th, B'port

THE DAILY REGISTER has the LARGEST Country CIRCULATION.

SHIP to and from New York and Philad'a. by PA. R. R. Daily FAST FREIGHT Lines.

McFadden Ellie, laundress Insane Asylum, h do
McFadden James, laborer, h 21 6th, B'port
McFadden James J., bricklayer, h Airy ab High
McFadden Jane, speeder, h 21 6th, B'port
McFadden Margaret, wid Michael, h Front nr Ford, B'port
McFadden Mary, wid Francis, h Airy ab High
McFadden Mary, laundress State Insane Asylum, h do
McFadden Patrick, laborer, h 3d ab Mill, B'port
McFadden Rose Mrs., h 139 W Lafayette
McFadden William, laborer, h Airy ab High
McFaddey John, dyer, h 224 E Washington
McFarland Annie, domestic Montgomery House
McFarland Bella, domestic, DeKalb ab Wood
McGarry Kate, domestic, 221 W Main
McGarry Owen, laborer, h 8 Mogeetown
McGarvey Alexander, laborer, h 210 Knox
McGarvey Anthony, laborer, h Lafayette nr Markley
McGarvey John, laborer, h 319 E Lafayette
McGee Condy, laborer, h Front ab Mill, B'port
McGee Daniel, laborer, h 11 Swede
McGee John, machine hand, h Elm c Thomas
McGee Neil, laborer, h Rambo ab Depot, B'port
McGee Patrick, laborer, h Rambo ab Depot, B'port

Plain and Fancy GLASSWARE at QUILLMAN'S {Odd Fellows' Hall Grocery, (SEE PAGE 3).

McGee Sarah, domestic, 208 E Washington
McGeehan Annie, h 313 E Penn
McGeehan Henry, puddler, h Washington bel Franklin
McGeehan Mary A., candies, Washington bel Franklin, h do
McGeever James, laborer, h Grove ab 4th, B'port
McGettigan John, laborer, h Harper's al ab Swede
McGettigan Mary, laundress Insane Asylum, h do
McGettigan Patrick, laborer, h 313 E Lafayette
McGettigan Patrick, laborer, h Harper's al ab Swede
McGill Ann, wid Hugh, h Grove ab 4th, h B'port
McGill Edward, laborer, h Washington bel Swede
McGill Hannah, wid Arthur, h 2d nr Depot, B'port
McGill Henry, laborer, h Grove ab 4th, B'port
McGill James J., candies, Arch ab Chestnut, h do
McGill William, laborer, h Washington bel Franklin
McGinley Clara, cigarmaker, h 270 E Main
McGinley Francis, boots and shoes, 270 E Main, h do
McGinley Francis S., laborer, h 547 Kohn
McGinley Joseph J., papermaker, h 270 E Main
McGinnis Carrie, weaver, h 613 Walnut
McGinnis Ella M. Mrs., dressmaker, 653 Corson, h do
McGinnis George B., machinist, h 642 Corson
McGinnis James, express, 201 E Lafayette, h 213 do

W. M. SULLIVAN, Marble, Granite and Sandstone {127 West Main Street.

McGinnis John, laborer, h 212 Walnut
McGinnis Thomas H., driver, h 653 Corson
McGlathery Charles S., bricklayer, h 138 W Airy
McGLATHERY GRANT R., reporter Herald, h 138 W Airy
McGlathery Mehelm, secy Mutual Ins. Co., 506 Swede, h 504 do
McGlinchy James, jr., cigarmaker, h 524 E Main
McGlinchy May A., h 524 E Main
McGoldrich James, laborer, h Ford bel Main
McGoldrich Thomas, laborer, h 14 W Lafayette
McGolrick Kate, domestic, 207 E Main
McGonagle Arthur, clerk, h 662 Astor
McGonagle Robert, machinist, h 660 Astor
McGooken Arthur, mason, h 398 E Washington
McGooken Harry, brakeman, h 398 E Washington
McGooken Isabella, weaver, h 398 E Washington
McGooken Thomas M., weaver, h 398 E Washington
McGovern Edward, attendant Insane Asylum, h do
McGovern Eliza, wid John, h 218 Pearl
McGovern John, laborer, h Arch bel Oak
McGovern Katie, twister, h Lafayette ab Ford
McGowan Martha Mrs., h 31 Front, B'port

Largest DRY GOODS and CARPET HOUSE IN MONTGOMERY COUNTY. D. M. YOST & CO., Main and DeKalb, Norristown.

McGrath Catharine, wid John, h 329 E Airy
McGrath Francis E., h 269 E Main
McGrath Frank, weaver, h 329 E Airy
McGrath John, carpenter, h 329 E Airy
McGrath Maggie E., weaver, h 329 E Airy
McGrath Mary, wid James, h 506 E Main
McGrath Mary A., milliner, h 269 E Main
McGrath Michael J., clerk, 206 DeKalb, h 269 E Main
McGrath Patrick, liquors, 206 DeKalb, h 269 E Main
McGrath Selah M., stockingmaker, h 329 E Airy
McGrath Thomas A., upholsterer, h 269 E Main
McGrath William P., salesman, 206 DeKalb, h 344 Moore
McGraw Minnie, weaver, h Basin bel Violet
McGrorey John, laborer, h Grove ab Holstein, B'port
McGrory Michael, laborer, h Holstein ab Grove, B'port
McGrory William B., h Holstein ab Grove, B'port
McGucken Sarah Miss, h 50 E Washington
McGuffin William J., brakeman, h 525 E Main
McHenry Emily, wid Ephraim, h 437 Sandy
McHose Ambrose A., (Isaac McHose & Sons), h 813 W Main
McHose Isaac, (Isaac McHose & Sons), h at Reading
McHOSE ISAAC & SONS, (Ambrose A. and Wilson V.), iron mfrs, ft Barbadoes

Wrought-Iron Furniture, Folding Chairs, Settees and Greenhouses for Private and Public Parks, Stable Fittings, &c. WM. F. REMPPIS & CO., WATER STREET, above LANCASTER BRIDGE, READING, PA.

Novelty Heaters and Excelsior Ranges are for sale only by BENJ. QUILLMAN, Cor. Main and DeKalb.

McHose Wilson V., (Isaac McHose & Sons), h 813 W Main
McHugh Sallie, attendant Insane Asylum, h do
McHugo Bridget M., dressmaker, h 104 4th, B'port
McHugo Catharine G., dressmaker, h 104 4th, B'port
McHugo John, clerk, h 104 4th, B'port
McHugo Thomas, laborer, h 104 4th, B'port
McInnes Hugh, paper mfr, Front ab Depot, h 154 DeKalb, B'port
McIntrye James, dairy, h W Marshall c Stanbridge
McKaran Mary, domestic, 213 Jacoby
McKay Thomas, h 9 E Elm
McKeernan Annie, stockingmaker, h 210 E Washington
McKeernan Ellen, wid Patrick, h 210 E Washington
McKeernan Robert, laborer, h 210 E Washington
McKeever Sarah Mrs., h Moore ab High
McKeever John, laborer, h 240 E Penn
McKenna Richard, salesman, h Montgomery House
McKenney Ellen, dressmaker, h 321 Cherry
McKensey Hugh, coachman, h 546 E Main
McKensey Mary, h Airy bel Walnut
McKenzie Joseph, clerk, 101 DeKalb, h do
McKeon John F., clerk, h 88 6th, B'port
McKernan Frank, conductor, h 15 W Lafayette

ARTISTIC POTTERY and CHINAWARE at QUILLMAN'S {Odd Fellows' Hall Grocery. (SEE PAGE 3).

McKernan Kate, stockingmaker, h 222 E Washington
McKernan Maggie, stockingmaker, h 222 E Washington
McKernan Robert, flagman, h 222 E Washington
McKibben Emma, weaver, h 124 W Lafayette
McKibben John, laborer, h 124 W Lafayette
McKibben Lizzie, wid John, h 124 W Lafayette
McKibben Thomas, laborer, h 117 W Lafayette
McKinlay Elizabeth C., weaver, h Holstein ab 4th, B'port
McKinlay Jane, weaver, h Holstein ab 4th, B'port
McKinlay John, flattener, h Holstein ab 4th, B'port
McKinlay William, laborer, h Holstein ab 4th, B'port
McKinzie Bernard, laborer, h Airy ab High
McKinzie Hugh, laborer, h Main ab High
McKinzie Kate, weaver, h Airy ab High
McKinzie Lizzie, weaver, h Airy ab High
McKinzie Mary, h Airy bel High
McKnight Isabella Mrs., h 227 E Chestnut
McKune Robert H., insurance, h 745 Chain
McKune Thomas, laborer, h Strawberry c Washington
McLain Rachel, wid John, h 711 Cherry
McLaughlin Ann, wid James, h DeKalb bel Ford, B'port
McLaughlin Annie, h 128 E Main
McLaughlin Catharine, wid Charles, h Washington c Franklin

SHIP to and from New York and Philad'a, by PA. R. R. Daily FAST FREIGHT Lines.

—"To find a name you must know how to spell it."—

QUILLMAN The GROCER and CHINA Ware House, Odd Fellows' Hall.

McLaughlin James, sand, 50 E Lafayette, h Washington ab DeKalb
McLaughlin James, engineer, h DeKalb bel Ford, B'port
McLaughlin James, h Buttonwood ab Marshall
McLaughlin Jarrett, gardener Insane Asylum, h do
McLaughlin Kate, domestic, 25 E Elm
McLaughlin Margaret J., domestic, 714 DeKalb
McLaughlin Morton, dyer, h Buttonwood bel Main
McLaughlin William H., dyer, h Buttonwood bel Main
McLaughlin William L., weaver, h Buttonwood bel Main
McMacken Dugan M., carver Insane Asylum, h do
McManamy John, laborer, h 311 Green
McManamy Mary J., domestic, 212 E Main
McManamy William, laborer, h 311 Green
McManamy William A., laborer, h 311 Green
McManus Ann, wid Bernard, h 19 W Lafayette
McManus Frank, attendant Insane Asylum, h do
McManus Maggie, dressmaker, h 19 W Lafayette
McManus Mary, domestic, 815 Swede
McManus Nellie, weaver, h 313 E Airy
McManus Thomas, laborer, h 313 E Airy
McMeekin Margaret, wid David, h 7 E Lafayette
McMeekin Robert J., laborer, h 625 Corson

For Health and Comfort, Yost's Monogram Corsets excel all others. D. M. Yost & Co., Main and DeKalb.

McMichael Bella Mrs., h Hurst ab 4th, B'port
McMichael Charles, finisher, h 83 Front, B'port
McMICHAEL JAMES E., manager Wheeler & Wilson Mfg. Co., 40 E Main, h do
McMillan William, machinist, h 1000 Green
McMinn Mary A. Miss, h 1018 Willow
McMullen Philip, repairsman, h 10 Mogeetown
McMullen William, glass blower, h 534 E Main
McMunigan Mary, weaver, h 10 Mogeetown
McMurphy Eleanor, wid Alfred T., h 701 W Marshall
McNally James, attendant Insane Asylum, h do
McNamara Dennis, laborer, h 20 W Washington
McNamara Dennis K., farmer, h Sterigere c Forest
McNamara John, piecer, h 20 W Washington
McNamara Kate, domestic, 110 W Main
McNamara Mary, domestic, 110 W Main
McNamara Mary, domestic, Sandy bel Oak
McNamara Patrick, puddler, h Lafayette bel Swede
McNamara Patrick, weaver, h 20 W Washington
McNamara Philip, hostler, h Moore bel Violet
McNamee Sarah A. Mrs., h 17 W Airy
McNeelus James, laborer, h 11 Mogeetown
McNichol Barney, laborer, h Spruce bel Willow

THE DAILY REGISTER gives the NEWS of the WHOLE COUNTY.

SHIP to and from New York and Philad'a. by PA. R. R. Daily FAST FREIGHT Lines.

McNichol Daniel, bricklayer, h Lafayette av rear W 14 Lafayette
McNichol Ellen, laundress State Insane Asylum, h do
McNichol Felix, bricklayer, h Spruce bel Willow
McNichol Felix, laborer, h Green ab Water
McNichol George, laborer, h 18 W Washington
McNichol Mary, domestic, 412 DeKalb
McNichol Mary A., domestic, 412 DeKalb
McNulty Bridget, shirtmaker, h 30 White Row
McPherson David, laborer, h Prospect av ab Rambo, B'port
McPhilamy James, helper, h Harper's al ab Swede
McQuade Harry, laborer, h Holstein bel Grove, B'port
McQuade James, h Holstein bel Grove, B'port
McQuade John J., blacksmith, h Holstein bel Grove, B'port
McQuade Mary C., weaver, h Holstein bel Grove, B'port
McQuillan Peter, laborer, h Ford ab 5th, B'port
McThegert Kate, laundress Insane Asylum, h do
McVaugh Annie T., saleslady, h 500 W Airy
McVaugh Edmund, clerk, 79 E Main, h 920 W Main
McVaugh Edwin, laborer, h 644 George
McVaugh Howard, papermaker, h Franklin av bel Washington
McVaugh Howard E., driver, h Franklin av c W Washington

QUILLMAN wants everybody to SEE his FINE CHINAWARE ROOMS. {See Page 3.

McVaugh Ida V., shirtmaker, h 644 George
McVaugh James, plasterer, h 349 E Marshall
McVaugh Martha L., weaver, h 355 E Penn
McVaugh Mary D., shirtmaker, h 644 George
McVaugh Mary H., milliner, h 500 W Airy
McVaugh M. Holmes, wall paper, 79 E Main, h 500 W Airy
McWilliams Andrew, h 112 Swede
Mead Anna M., wid Richard C., h Moore bel Violet
Meadowcroft John, carpet weaver, h Oak ab Violet
Meagher Daniel J., clerk Daily Times, h Grove, B'port
Meaney Johanna, knitter, h 635 Chain
Meaney John, baker, h 409 W Marshall
Meaney Kate, shirtmaker, h 635 Chain
Meaney William H., gardener, h 635 Chain
Meck Catharine, wid William H., h 114 Chain
Meconnahey Charles W., carpenter, h 529 Noble
Meeh C. Edward, flour, h 812 Green
Meeh Christian W., baker, h 322 Cherry
Meeh Theodore E., confectioner, h Green ab Oak
Meehan Margaret Mrs., h Markley bel Lafayette
Meehan Mary, wid John, h Rambo c Grove, B'port
Meeser Harry S., clerk, 428 Arch, h 337 Moore
Meeser Margaret, wid George, h 204 Cherry

W. M. SULLIVAN, (Successor to H. A. Derr) MAIN STREET, Marble and Granite Works.

Builders' Iron Works, Iron Stairs and Fire Escapes. WM. F. REMPPIS & CO., Water St., ab. Lancaster Bridge, READING, PA.

Megay Joseph L., laborer, h 18 E Marshall
Megay Rebecca, wid Joseph, h 18 E Marshall
Megay Richard, laborer, h 18 E Marshall
Megilligan Eliza J., h 361 E Marshall
Megilligan George, flagman, h 13 3d, B'port
Megraw Mary, weaver, h 305 E Marshall
Megowen Ida S., dressmaker, h 123 W Marshall
Mellon Barbara, domestic, 422 Arch
Mellon Patrick J. Rev., asst rector St. Patrick's Church, h 100 W Lafayette
Mellor Lydia, wid Joshua, h New Hope bel Cedar
Melly Celia, domestic, 1000 DeKalb
Melly Patrick, coachman, 118 E Main
Mendler Veronika, domestic, Sandy bel Oak
Mercer Eliza, domestic, 15 E Jacoby
Meredith Angeline H., wid James E., h 804 Green
Meredith Ellen T. Mrs., h 21 E Jacoby
Meredith Isaac H., clerk, 4th c Prospect, B'port, h Marshall c Arch
Meredith John, farmer, h 21 E Jacoby
Meredith Samuel, bricklayer, h 303 E Marshall
Merryfield John, h 437 Sandy
Messer George W., laborer, h 613 Willow

YOST & CO'S stock of CLOTHS AND CASSIMERES, For MEN and BOYS, is the most complete in town.

Messer John A., brakeman, h 204 Cherry
Messmer Sallie, dressmaker, h 350 Moore
Mester Calvin, curbstones, h 518 Barbadoes
Mester Jesse, carpenter, h 642 George
Metcalf Edwin, engraver, h 232 E Oak
METROPOLITAN LIFE INSURANCE Co., George Roebuck, supt, 315 Swede
Metz Catharine Mrs., domestic, 151 W Main
Metzger Amanda L., teacher, h 44 E Chestnut
Metzger Catharine, wid Conrad, h 44 E Chestnut
Metzger Pauline R., tailoress, h 44 E Chestnut
Metzger Henry, clerk, h 44 E Chestnut
Metzger John C., butcher, Kohn ab Elm, h 44 E Chestnut
Meyer Annetta, h 603 Swede
Meyer Rebecca, h 603 Swede
Meyer William F., (Meyer & Elston), h 617 Swede
Meyer & Elston, (W. F. Meyer and H. E. Elston), hardware, 149 W Main
Meyers G. Wallace, laborer, h 207 Barbadoes
Meyers Laura, domestic, 826 W Marshall
Meyers Mary A., milliner, h 201 W Marshall
Meyers Thomas R., glass blower, h 713 Swede
Michael Herman G., shoes, 115 E Marshall, h 617 Green

A General Line of HARDWARE at BENJ. QUILLMAN'S, Cor. Main and DeKalb.

SHIP to and from New York and Philad'a, by PA. R. R. Daily FAST FREIGHT Lines.

Michael Isaac G., salesman, 34 E Main, h at Penn sq
Michelfelder Christiana, wid Valentine, h 212 Wood
Michener Catharine, wid William, h 51 E Spruce
Michener George H., storekeeper, h 648 Corson
Michener John C., laborer, h Front bel Mill, B'port
Michener Lydia, domestic, 1031 Willow
Michener Mary, h 226 E Jacoby
Michener William M., clerk, 58 E Main, h 242 Minor
Michner Myra, h 1212 DeKalb
Mick Charles, papermaker, h 30 3d, B'port
Middagh Edwin, clerk, h 415 DeKalb
Middleton Daniel S., h Buttonwood nr Main
Middleton Fannie A., wid Herman, h 1040 Willow
Middleton George W., h 544 Stanbridge
Middleton John E., attendant Insane Asylum, h do
Middleton Joseph C., patternmaker, h 544 Stanbridge
Middleton Samuel, salesman, h Buttonwood nr Main
Middleton Stephen, h 544 Stanbridge
Midgley Ann, wid William, h 23 W Airy
Midgley Sadie, h 23 W Airy
Milburn Joseph, laborer, h 5th bel Green, B'port
Miles Brinton, picker, h Rambo bel Mill, B'port
Miles C. Norris, laborer, h Cherry la nr Locks, B'port

It Costs Nothing and Pays Well to inspect Quillman's Display. {See Page 3.

Miles David, laborer, h Grove ab 4th, B'port
Miles George W., laborer, h Ford c 6th, B'port
Miles Lewis, carter, h Grove ab 4th, B'port
Miles Thomas W., boss spinner, h 309 E Marshall
Miles Thomas W., lock tender, h Cherry la nr Locks, B'port
Milford Charles, laborer, h 233 E Chestnut
Milford Elizabeth, wid Elias, h 233 E Chestnut
Milford Harriet, domestic, 906 DeKalb
Milford Rachel M., laundress, 233 E Chestnut
Miller Benjamin S., cook Insane Asylum, h do
Miller Charles H., student, h 112 E Main
Miller Christian, laborer, h 541 E Main
Miller Christian, laborer, h Airy bel Walnut
Miller Elwood, tobacconist, 137 W Main, h 226 W Penn
Miller Frank J., clerk, 137 W Main, h 226 W Penn
Miller George H. L., carpenter, h 526 Barbadoes
Miller Isaac M., news dealer, 17 DeKalb, h do, B'port
Miller James, attendant Insane Asylum, h do
Miller James, mason, h Chestnut ab Walnut
Miller Jane Miss, h 1008 DeKalb
Miller John W., weaver, h 408 Barbadoes
Miller Kate Mrs., millinery, 112 E Main, h do
Miller Lydia H., wid Charles T., h 1333 DeKalb

D. M. YOST & Co. The DRY GOODS HOUSE, 100 E. Main. NORRISTOWN HOSIERY CO., 100 E. Main.

Miller Margaret, wid George, h 408 Barbadoes
Miller Mary, wid Isaac, h Willow bel Brown
Miller Mary B., wid S. Frank, h 531 Swede
Miller Mary T., domestic, 526 Swede
Miller Peter, repairsman, h 225 W Penn
Miller Phares E., clerk, h 1121 Green
Miller Sadie E., h Airy ab Noble
Miller Sallie, waitress Hartranft House
Miller Samuel, tax collector, h 216 E Oak
Miller Samuel, watchman, h 537 Kohn
Miller William H., stone mason, h 517 Stanbridge
Miller William S., carpenter, h 1121 Green
Milligan Emma, housekeeper, 617 Swede
Mills Harvey Q., laborer, h 766 Kohn
Mills Joseph C., laborer, h 44 E Oak
Mills L. Willard, catcher, h 632 Cherry
Mills Richard M., laborer, h 632 Cherry
Mills William D., (Baird & Mills), h 44 E Oak
Milner George H., wool sorter, h 810 Arch
Milner John, wool sorter, h 810 Arch
Mindil Charles B., jeweler, h 511 Stanbridge
Missimer Isabella, attendant Insane Asylum, h do
Mitchel Edward, laborer, h 1027 Green

D. M. YOST & CO. sell more CARPETS, OIL CLOTHS and SHADES than all the other stores in the town combined.

Mitchell David, clothier, 18 E Main, h do
Mitchell Edward, clerk, h Montgomery House
Mitchell George C., clerk, h Montgomery House
Mitchell Hettie, domestic, 164 DeKalb, B'port
Mitchell Isabelle, weaver, h 512 Walnut
Mitchell Leidy E., salesman, 102 E Main, h 358 E Marshall
Mitchell Lizzie J., weaver, h Marshall nr Green
Mitchell Margaret, wid John, h 512 Walnut
Mitchell Samuel S., carpenter, h 512 Walnut
Mitton James, notions, Front c Cherry, B'port, h do
Mitton Nicholas, policeman, h Front c Cherry, B'port
Mitton Thomas, h 923 W Washington
Mock Flora, retoucher, h 213 E Basin
Moers Joseph G., stone cutter, h 631 Corson
Moeshlin Julia, stockingmaker, h 642 Corson
Moeshlin Mary B., wid John F., h 642 Corson
Moeshlin R. Ernest, letter carrier, h 642 Corson
Mogee Ann Mrs., store, also brick mfr, E Main bel limits
Mogee Anna M., saleslady, Ridge rd nr limits, h do
Mogee Augustus, brakeman, h 761 Astor
Mogee Clara L., dressmaker, h 761 Astor
Mogee Daniel F., supt, h Ridge rd nr limits
Mogee David A., foreman, h 7 Mogeetown

SHIP to and from New York and Philad'a by PA. R. R. Daily FAST FREIGHT Lines.

Mogee George W., lime mfr, Ridge rd nr limits, h do
Mogee Robert J., foreman, h Ridge rd nr limits
Molish John, laborer, h 36 Mogeetown
Moll Xavier, shoemaker, h 12 3d, B'port
Molony Adele M., teacher, h 511 Haws av
Molony Annie B., h 511 Haws av
Molony Benton, dentist, 1321 DeKalb, h do
Molony Elizabeth M., wid Alvah J., h 204 E Chestnut
Molony Franklin M., h 1321 DeKalb
Molony Alvah J., engraver, h 204 E Chestnut
Molony Sarah A., wid Martin, h 511 Haws av
Molony William S., h 204 E Chestnut
Monaghan Ann, wid Francis, h 223 E Main
Monaghan Ellen, cigarmaker, h 406 Arch
Monaghan John J., tobacconist, 223 E Main, h do
Monaghan Patrick W., cigarmaker, h 406 Arch
Money Benjamin F., clerk, h 1065 Powell
Money Charles H., butcher, h 1063 Powell
Money Samuel, butcher, h 1065 Powell
Money Samuel, jr., lawyer, 13 E Airy, h 822 Swede
Money William C., butcher, h 1010 Willow
Money Winfield S., clerk, Powell c Spruce, h 1065 Powell
Moneynaugh Loegia, quarryman, h 37 Mogeetown

The Most Reliable TEAS and COFFEES at QUILLMAN'S.

Moninai Sylvester, quarryman, h 37 Mogeetown
Monk Gottlieb, laborer, h 414 Stanbridge
Monsert Louis, tobacconist, 264 E Main, h do
Montgomery Cemetery Co., J. Boyd, prest; H. S. Sechler, secy; J. Slingluff, treas; Montgomery Nat. Bank
MONTGOMERY COUNTY LAW LIBRARY, Court House
Montgomery County Prison, 31 E Airy
MONTGOMERY HOUSE, Peter S. Hoy, propr, 32 E Main
Montgomery Ins., Trust and Safe Deposit Co., J. Slingluff, prest; W. F. Slingluff, secy; Montgomery Nat. Bank
Montgomery Mary, teacher, h Plymouth twp
MONTGOMERY NATIONAL BANK, Main ab Cherry
Mooney Wazey, spooler, h Lafayette bel Swede
Moore Alice M., wid Thomas, h 319 E Penn
Moore Amanda, domestic, 608 Swede
Moore Amos P., laborer, h 615 Cherry
Moore Amy A., attendant Insane Asylum, h do
Moore Anna, h 810 Green
Moore Daniel, stripper, h 7th ab Mill, B'port
Moore David W. Rev., h 228 E Jacoby
Moore Elizabeth, wid Joseph, h 152 W Main

All kinds of Cemetery and Building Work. || W. M. SULLIVAN, Main St.

WM. F. REMPPIS & CO., Water St., above Lancaster Bridge, READING, PA. Ornamental Wrought-Iron Work of every description.

Moore Ellis P., carpenter, h 727 W Lafayette
Moore Elroy J., clerk, 274 E Main, h do
Moore Elwood, laborer, h 413 Barbadoes
Moore Frank, painter, h Treemount av nr Airy
Moore George, cigarmaker, h 321 E Penn
Moore George W., bricklayer, h 413 Barbadoes
Moore Harry, laborer, h 35 Ann
Moore Howard, moulder, h 665 Kohn
MOORE JACOB T., groceries, glass and chinaware, 58 and 60 E Main, h 58 do
Moore James, laborer, h 336 E Marshall
Moore John, bricklayer, h 152 W Main
Moore John, brickmaker, h 321 E Penn
Moore John S., collector Ford st bridge, h do
Moore Kate J., attendant Insane Asylum, h do
Moore Lillie M., dressmaker, h 274 E Main
Moore Lizzie, h 124 W Lafayette
Moore Lizzie, h 921 Green
Moore Martha, wid George W., h 221 W Penn
Moore Mary A., weaver, h 7th bel Green, B'port
Moore Mary A., twister, h 321 E Penn
Moore Mary C., stockingmaker, h 315 E Penn
Moore Rachel A., wid Charles S., h 905 W Airy

D. M. YOST & CO'S Ladies' and Misses' CLOAK MANUFACTORY is the largest in the county.

Moore Richard, driver, h 930 W Washington
Moore Robert, laborer, h 7th ab Mill, B'port
Moore Samuel, bricklayer, h 513 Stanbridge
Moore Samuel M., produce, Main c Mill, h 537 Green
Moore Thomas, laborer, h 321 E Penn
Moore William, dyer, h 3d ab Mill, B'port
Moore William, produce, 274 E Main, h do
Moore William D., machinist, h Railroad ab Depot, B'port
Moore William E., (Frantz & Moore), h 88 E Main
Moore William T., carder, h Ford bel Washington
Moore Winfield, stone, h 905 W Airy
Moran Maggie, dressmaker, h 51 Front, B'port
Moran Mary A., weaver, h 51 Front, B'port
Moran Michael, tailor, h Hartranft House
MORGAN GEORGE C., flour mill, 204 W Marshall, h 547 Barbadoes
Morgan James, laborer Insane Asylum
Morgan John, teaser, h 46 Mogeetown
Morgan Joseph A., miller, h 547 Barbadoes
Morgan Rosanna, wid Thomas, h 46 Mogeetown
Morman George, laborer Insane Asylum, h do
Morris Herbert, plumber, h 757 George
Morris William, jr., machinist, h Grove ab 4th, B'port

BENJ. QUILLMAN'S TINWARE is all made in his own Shops, Cor. Main and DeKalb Sts.

SHIP to and from New York and Philad'a, by P. R. R. Daily FAST FREIGHT Lines.

Morrison Benjamin D., watchman, h 760 Chain
Morrison George W., brakeman, h 760 Chain
Morrison John T., clerk, h 505 Stanbridge
Morrison Thomas S., brakeman, h 760 Chain
Morrow Grace, wid John, h 26 W Washington
Morrow Kate, carder, h 26 W Washington
Morton Charles E., machinist, h 812 Arch
Morton Charles G., packer, h 812 Arch
Moser Henry B., farmer, h Main ab Hamilton
Moser Nathan, mill hand, h Main ab Hamilton
Moser William H., miller, h 537 Barbadoes
Moss Sue A., h 272 E Main
Motter Mattie, domestic, 531 Swede
Mowday Daniel W., bookkpr, 240 E Main, h do
Mowday David T., salesman, 240 E Main, h 539 Green
MOWDAY DAVID Y., undertaker, also furniture, 240 and 242 E Main, factory, 241 E Main, h 240 do (see adv)
Mowday George W., upholsterer, h 240 E Main
Mowday Howard J., upholsterer, h 240 E Main
Mowday Sallie E., clerk, h 308 E Marshall
Mowday William Y., coal, &c., DeKalb bel Washington, h 308 E Marshall
Mowery James, painter, h Rambo House

CHOICEST GROCERIES of BEST QUALITY at QUILLMAN'S.

Mowrey George S., carpenter, h 1001 Green
Mowrey George W., h 1001 Green
Mowrey Ida K., teacher, h 1001 Green
Mowrey Martha V., saleslady, h 1001 Green
Moyer Abraham L., tailor, 218 DeKalb, h 146 W Marshall
Moyer Ann E., wid John, h 1327 DeKalb
Moyer Annie, wid Jacob H., h 1065 Willow
Moyer Annie L., knitter, h 650 George
Moyer Bertha F., dressmaker, h 117 W Marshall
Moyer B. Frank, trav salesman, h 1327 DeKalb
Moyer Cordelia C., wid Joseph B., h 1046 Green
Moyer Eliza, wid Enoch, h 220 E Oak
Moyer Elizabeth, wid William R., h 601 Swede
Moyer Elmira, h 24 W Airy

D. Y. MOWDAY,
FURNISHING
UNDERTAKER
Manufacturer and Dealer in
FINE ✦ FURNITURE.
—FACTORY,— No. 241 East Main Street. } NORRISTOWN, PA. { RESIDENCE AND WAREROOMS, 240 and 242 Main St., bel. Mill.

-"To find a name you must know how to spell it."-

QUILLMAN The GROCER and CHINA Ware House, Odd Fellows' Hall.

Moyer Enos, hostler, h 338 W Marshall
Moyer Frank S., h 151 W Airy
Moyer Fremont, carpenter, h 146 W Marshall
Moyer George N., marble cutter, h 24 W Airy
Moyer Harry, laborer, h 622 Astor
Moyer Harry G., printer, 319 DeKalb, h 117 W Marshall
Moyer Horace, hostler, h 338 W Marshall
Moyer Jacob D., janitor, h 622 Astor
Moyer James, laborer, h 650 George
Moyer Jesse K., clerk Farmers' Hotel, h 338 W Marshall
Moyer John, laborer, h 917 W Washington
Moyer John R., watchmaker, h 514 Swede
Moyer Joseph, laborer, h 451 Kohn
Moyer Joseph R., patternmaker, h 649 Chain
Moyer J. Howard, photographer, h 1065 Willow
Moyer Lizzie, knitter, h 650 George
Moyer Minnie, domestic Veranda House
Moyer Minnie R., teacher, h 117 W Marshall
Moyer Nellie M., saleslady, 82 E Main, h 1046 Green
Moyer Rebecca Mrs., boots, 42 E Airy, h do
Moyer Rebecca, wid Jacob, h 925 W Washington
Moyer Samuel, driver, h 650 George
Moyer Samuel D., shoemaker, h 42 E Airy

BLACK SILKS a specialty at D. M. YOST & CO'S, Main and DeKalb, Norristown.

Moyer William E., keeper prison, h 117 W Marshall
Mulhall John, quarryman, h 7th nr Mill, B'port
Mulholland Bernard, laborer, h DeKalb bel Ford, B'port
Mullanney Julia, weaver, h Railroad ab Depot, B'port
Mullen Francis J., bartender, 225 E Main, h 532 Green
Mullen James, laborer, h 627 Stanbridge
Mullen John, laborer, h Rambo ab Depot, B'port
Mullen John J., laborer, h 125 W Lafayette
Mullen Patrick, laborer, h Bush ab Holstein, B'port
Mullen Thomas, laborer, h Rambo ab Depot, B'port
Mullen William, conductor, h 723 Kohn
Mulligan Edward, mason, h 55 Wood
Mulligan Ella, cigarmaker, h 406 Arch
Mulligan Lizzie, domestic, DeKalb c 8th, B'port
Mulligan Patrick, bartender, 202 DeKalb, h Arch ab Penn
Mulligan Peter, tobacconist, 202 DeKalb, h do
Mullvey Andrew, bookkpr, h 4th nr Coates, B'port
Mullvey Patrick, laborer, h 4th nr Coates, B'port
Mullvey William, spinner, h 539 E Main
Mulvey Annie, weaver, h 4th bel Coates, B'port
Mulvey Bridget, wid Michael, h Prospect av ab 4th, B'port
Mulvey James F., foreman, h Front ab Holstein, B'port
Mulvey John P., laborer, h Prospect av ab 4th, B'port

THE REGISTER is the ONLY DEMOCRATIC DAILY PAPER in the COUNTY.

SHIP to and from New York and Philad'a, by PA. R. R. Daily FAST FREIGHT Lines.

Mulvey Maggie N., weaver, h 4th c Coates, B'port
Mulvey Thomas P., barkeeper, DeKalb c 2d, h do, B'port
Mulvihill Patrick, laborer, h DeKalb bel Ford, B'port
Munro Thomas, laborer, 247 E Penn
Munshower Edward F., painter, h 510 Chain
Munshower Enos, clerk, 2 E Main, h Moore bel Walnut
Munshower Enos L., confectioner, 423 DeKalb, h do
Munshower Enos L., jr., drug clerk, h 412 Moore
Munshower George K., photographer, h 136 W Airy
Munshower Howard, roadster, h 423 DeKalb
Munshower George W., brickmaker, h 337 W Marshall
Munshower Jane, wid David, h 133 W Airy
Munshower John R., clerk, 130 E Main, h 139 W Airy
Munshower Judson, freight agt S. C. R. R., h 337 W Marshall
Munshower Madelaine, h 547 Cherry
Munshower Raymond H., hats, &c., 130 E Main, h 139 W Airy
Munshower Theodore T., clerk, 25 E Main, h 139 W Airy
Murdoch Joseph, attendant Insane Asylum, h do
Murphy W. Barr, salesman N'twn Beef Co., h 156 W Main
Murphy Alice, attendant Insane Asylum, h do
Murphy Bros., (James A. and J. E.), tobacconists, 63 E Main

Don't leave town without seeing {QUILLMAN'S STORE AND WAREROOMS.} See Page 3.

Murphy Dennis, flagman, h 375 E Lafayette
Murphy Ellie, sorter, h 404 Arch
MURPHY FRANK L., lawyer, 8 W Penn, h 625 Chain
Murphy Henry, barber, h 101 W Washington
Murphy Henry, laborer, h 101 Swede
Murphy James A., (Murphy Bros.), h 375 E Lafayette
Murphy James E., laborer, h 404 Arch
Murphy James R., blacksmith, 4th ab Depot, B'port, h Cherry ab Elm
MURPHY JAMES T., propr Washington House, 26 Front, h do, B'port
Murphy Johanna, dressmaker, h Cherry ab Elm
Murphy John, laborer, h Lafayette ab Ford
Murphy John, laborer, h Grove ab Rambo, B'port
Murphy John, laborer, h Prospect av c Holstein, B'port
Murphy John, assayer, h 100 Swede
Murphy John A., laborer, h 101 Swede
Murphy John E., (Murphy Bros.), h 375 E Lafayette
Murphy John J., saloon, 4th c Grove, h do, B'port
Murphy Josephine V., dressmaker, h 345 Moore
Murphy Kate E., h 404 Arch
Murphy Maggie, domestic Montgomery House
Murphy Maggie, weaver, h 351 E Penn

POLISHING and SAWING by STEAM. W. M. SULLIVAN, MARBLE and GRANITE, MAIN STREET.

WM. M. REMPPIS & CO., Manufrs. Wrought-Iron Railings, Fences, Grates, Guards, Gates, Etc., Etc., Water St., ab. Lancaster Bridge, READING, PA.

Murphy Maggie, weaver, h 725 Walnut
Murphy Margaret, wid James, h Moore bel Treemount av
Murphy Mary, attendant Insane Asylum, h do
Murphy Mary L., sorter, h 404 Arch
Murphy Michael, h 327 E Lafayette
Murphy Nicholas, laborer, h Front nr Ford, B'port
Murphy Nicholas, jr., wrapper, h Front nr Ford, B'port
Murphy Patrick, flagman, h 351 E Penn
Murphy Pierce, laborer, h 725 Walnut
Murphy Rose, wid Peter, h 101 Swede
Murphy Sarah, domestic, DeKalb ab Wood
Murphy Thomas, driver, h 351 E Penn
Murphy William, blacksmith, DeKalb bel Washington, h 345 Moore
Murr Lizzie Mrs., confectioner, 516 W Main, h do
Murr Louis P., shoemaker, 516 W Main, h do
Murray Alice, weaver, h Washington bel Franklin
Murray A. Markley, clerk, 25 E Main, h 138 W Penn
Murray Annie, weaver, h Washington bel Franklin
Murray Bella, attendant Insane Asylum, h do
Murray Bridget, wid John, h Washington bel Franklin
Murray Bridget A., domestic, 14 DeKalb, B'port
Murray Edward, blacksmith, h Front nr Mill, B'port

D. M. YOST & CO. sell Standard Makes of BLACK CASHMERES ten per cent. less than other houses.

Murray Edward S., asst supt William Simpson & Sons, h Woodland Farm
Murray Elizabeth, wid Jacob, h 113 W Main
Murray Hannah, attendant Insane Asylum, h do
Murray James M., laborer, h 315 E Penn
Murray John, laborer, h Washington bel Franklin
Murray Mary, wid James, h Washington bel Franklin
Murray Michael A., carpenter, h 642 Chain
Murray Patrick, laborer, h Washington ab Ford
Murray Susan A., weaver, h Washington ab Ford
Murray Thomas, roller, h Washington bel Franklin
Murray William C., telegrapher, h 2d c Cherry, B'port
Murrey Benjamin F., driver, h Railroad ab Depot, B'port
Murrey Mary J., wid Benjamin K., h Railroad ab Depot, B'port
Murrey Samuel J., brakeman, h 928 W Washington
Musante Antonia, fruit, Main c DeKalb, h Green ab Main
Musante Jacob, fruit stand, h Green ab Main
Musante Mary, clerk, h Green ab Main
Musante Paul, fruit stand, h Green ab Main
Mutual Fire Insurance Co., of Montgomery Co., 506 Swede. Inc. 1841. D. C. Getty, prest; M. McGlathery, secy
Myers Arthur, watchman, h 919 Washington

BENJ. QUILLMAN, Main, Cor. DeKalb, is the manufacturers' agent for all the Leading Heaters, Stoves and Ranges.

SHIP to and from New York and Philad'a, by PA. R. R. Daily FAST FREIGHT Lines.

Myers Charles A., blacksmith, 209 E Lafayette, h 203 E Washington
Myers Daniel W., shipping clerk, h Airy ab Arch
Myers Harvey, carpenter, h Airy ab Arch
Myers Lizzie, domestic, 211 DeKalb
Myers Mary, milliner, h 125 E Marshall
Myers Samuel H., carpenter, h Airy ab Arch
Myers Wallace, bricklayer, h 125 W Penn
Myiers William P., teamster, h Washington bel Franklin

N

Nace Irwin K., tinsmith, h 515 Stanbridge
Nace Mahlon, cigarmaker, h 316 E Penn
Nace Mary Ann S., h 520 Cherry
Naile Clara B., dressmaker, h 547 Cherry
Naile Frederick I., U. S. N., h 806 DeKalb
Naile Julia A., wid Frederick, h 547 Cherry
Naile Julia M., teacher, h 547 Cherry
Naile William E., clerk, h 547 Cherry
Nailon Michael, laborer, h 6th bel Mill, B'port
Nailon Patrick, laborer, h 7th ab Ford, B'port
Nalligan Jerry, attendant, h Spruce bel Green

QUILLMAN CARRIES the LARGEST STOCK and BEST ASSORTMENT. {See Page 3.

NATIONAL DEFENDER, (Weekly), S. B. Helffenstein, publisher, Main c Cherry
Naughton Mary, attendant Insane Asylum, h do
Naylor A. Bertha, saleslady, 110 E Main, h George ab Elm
Naylor Amanda, wid Thomas A., h George ab Elm
Naylor Charles, laborer, h 601 W Elm
Neal Hattie, attendant Insane Asylum, h do
Neal Sallie, laundress Insane Asylum
Neale Thomas S., clerk, h 28 E Chestnut
Neavel & Linker, (E. Neavel and G. Linker), carpet weavers, Quarry al bel Oak
Neavel Elias, (Neavel & Linker), h 214 E Oak
Needles Albert, bookkpr, h 425 DeKalb
Neeson Ellen, domestic, 1046 DeKalb
Neel Annie, wid John, h 250 E Penn
Neel Rose, dressmaker, h 250 E Penn
Neel Thomas A., painter, h 250 E Penn
Neil Alexander, blacksmith, h Grove bel Rambo, B'port
Neil Annie, wid John, h Basin bel Violet
Neiman Catharine, wid George S., h 123 E Penn
Neiman Catharine, wid John, h 367 E Main
Neiman Catharine J., h 351 E Main
NEIMAN CHARLES S., flour, feed, &c., 12 E Marshall c Church, h 542 Swede

–"To find a name you must know how to spell it."–

Dry Goods, Ladies' Cloaks, Corsets, Cloths and Cassimeres, Carpets, Oil Cloths, Shades, Etc., D. M. YOST & CO., 100 and 102 E. Main.

Neiman Daniel H., tinsmith, DeKalb c 2d, h do, B'port
Neiman Edwin L., teacher, h 332 Moore
Neiman George F., tinware, 503 W Marshall, h do
Neiman George W., bricklayer, h 330 Moore
Neiman Kate, clerk, h 123 E Penn
Neiman Lydia, wid Henry, h 330 Moore
Nelson Charles, presser, h 613 Walnut
Nelson Gustave A., shoemaker, h 624 Green
Nelson Mary, housekeeper, Beach nr Markley
Nemand Jennie H., wid R. Frank, h 525 Green
Newbiggin Edmund, h 328 E Marshall
Newbold John D., (R. S. Newbold & Son), h Green c Jacoby
NEWBOLD R. S. & SON, (John D.), iron founders and machinists, also boiler mfrs, Washington bel Mill
New Mutual Fire Ins. Co., A. W. Corson, secy, Penn bel Swede
Newton James, shoes, 12 W Main, h do
Neye Jane A., wid James, h 45 5th, B'port
Neye Maggie, weaver, h 45 5th, B'port
Neye Robert, carder, h 45 5th, B'port
Niblo Jane F., wid George W., h 318 E Oak
Niblo Sallie J., seamstress, h 318 E Oak
Niblo Thomas J., conductor, h 713 Arch

D. M. YOST & CO. cut FLOOR OIL CLOTHS any desired width.

Niblo William A. L., clerk, h 110 Swede
Nice Ettie, h 657 Corson
Nice Jacob K., provisions, h 543 Corson
Nicholas Celia, domestic, 250 W Main
Nicholas George, farmer, h Powell ab Spruce
Nicom Henry, clerk, 100 W Main, h 140 W Penn
Nicom William H., hostler, h 140 W Penn
Niemann John Rev., h 616 Cherry
Nilson Nils, potmaker, h Chestnut bel Walnut
Nilson Theodore, potmaker, h Chestnut bel Walnut
Nippes Albert S., watchman, h Prospect av bel Holstein, B'port
Noble Thomas B., dyer, h 335 E Marshall
Nocton Edward J., telegrapher, h Chestnut nr Walnut
NOCTON JOHN J., flour, feed, grain, also coal, &c., Washington c Strawberry al, h E Chestnut nr Walnut
Nocton John J., jr., clerk, Washington c Strawberry al, h E Chestnut nr Walnut
Nolan John, foreman, h 400 E Marshall
Nolan Michael, fireman, h 4th nr Lock, B'port
Norbury Joseph, glass flattener, h E Main ab Ford
Norman John, glass blower, h rear Lafayette bel Ford
Norney George W., painter, h Wood c Powell

THE DAILY REGISTER has the LARGEST Country CIRCULATION.

SHIP to and from New York and Philad'a, by PA. R. R. Daily FAST FREIGHT Lines.

Norris City Cemetery Co., 309 Swede
NORRIS CITY HOTEL, Joseph Bradley, 235 E Main
Norris Mary, laundress State Insane Asylum, h do
NORRISTOWN BEEF Co., (Morris & Co.), Chicago dressed beef, Samuel M. Brooks, manager, Lafayette nr Barbadoes
Norristown Board of Trade, Swede c Main
NORRISTOWN DAILY HERALD, Morgan R. Wills, publisher, 73 E Main (see adv)
Norristown Electric Light and Power Co., J. Shaw, prest; I. R. Rambo, secy; W. F. Solly, treas; Swede c Penn
Norristown Electric Light, Heat and Power Co., Samuel P. Hanson, prest, 100 E Main
Norristown Gas Co., James Boyd, prest; H. S. Sechler, secy; John Slingluff, treas; office, Montgomery Nat. Bank
NORRISTOWN HOSIERY Co., (D. M. Yost, J. D. Haenge and Frank Roop), 100 and 102 E Main (see adv)
Norristown Ins. and Water Co., J. Slingluff, prest; H. S. Sechler, secy; W. F. Slingluff, treas; Montgomery Nat. Bank
Norristown Junction R. R. Co., 318 DeKalb
Norristown Land and Improvement Co., 505½ Swede
Norristown Library Co., 516 DeKalb

Plain and Fancy GLASSWARE at QUILLMAN'S {Odd Fellows' Hall Grocery, (SEE PAGE 3).

Norristown Passenger Railway Co., 507 Swede
NORRISTOWN REGISTER, (Daily and Weekly), A. Kneule & Son, publishers, 9 W Main (see adv)
NORRISTOWN WEEKLY HERALD, Morgan R. Wills, publisher, 73 E Main
Nungesser Augustus H., catcher, h 107 E Washington
Nungesser Joseph H., roller, h 130 W Lafayette
Nungesser Samuel E., barber, h Chain c W Lafayette
Nungesser S. Elwood, dragout, h 27 Ann
Nuss Harry R., plumber, h 756 Kohn
Nuss Martha, wid Charles, h 756 Kohn
Nuttall Alice A., speeder, h DeKalb bel Washington
Nuttall Julia, wid Reuben, h DeKalb bel Washington
Nuttall William H., laborer, h Washington ab DeKalb
Nyce Cadwallader B., insurance, h 217 W Main
Nyce E. Olivia, teacher, h 318 E Marshall
Nyce Harman L., boots, &c., 6 E Main, h 522 Cherry
Nyce J. Monroe, cigarmaker, h 50 E Penn
Nyce Samuel E., dep prothonotary, C. H., h 318 E Marshall

O

Ober William H., engineer, h 705 Astor
Oberholtzer Ellis P., student, h 501 Green

W. M. SULLIVAN, Marble, Granite and Sandstone {127 West Main Street.

Wrought-Iron Furniture, Folding Chairs, Settees and Greenhouses for Private and Public Parks, Stable Fittings, &c. WM. F. REMPPIS & CO., WATER STREET, above LANCASTER BRIDGE, READING, PA.

OBERHOLTZER JOHN, mfr of glutino, also wholesale grain dealer, 501 Green, h do
O'Brien Delia, domestic, 49 DeKalb, B'port
O'Brien Jerry, laborer, h Sandy nr Treemount av
O'Brien John, laborer, h 1025 Green
O'Brien John, laborer, h 355 Moore
O'Brien Joseph, farmer, h 433 Sandy
O'Brien Joseph L., hatter, h 433 Sandy
O'Brien Julia, shirtmaker, h 215 Barbadoes
O'Brien Julia, domestic, 911 Swede
O'Brien Lizzie A., dressmaker, h 433 Sandy
O'Brien Mary, attendant Insane Asylum, h do
O'Brien Nellie R., saleslady, 62 E Main, h 433 Sandy
O'Brien Patrick, laborer, h 358 E Penn
O'Brien Terrence, boilermaker, h 259 W Main
O'Donnell Andrew, laborer, h 14 Mogeetown
O'Donnell Annie, domestic, 914 Swede
O'Donnell Jane, wid Bernard, h 311 Green
O'Donnell Maggie, twister, h 14 Mogeetown
O'Donnell Mary, domestic, 327 E Airy
O'Donnell Neal, laborer, h 10 Swede
O'Donnell Neil, laborer, h 14 Mogeetown
Oettinger Aaron, cutter, 530 DeKalb, h 34 E Chestnut

Largest DRY GOODS and CARPET HOUSE IN MONTGOMERY COUNTY. D. M. YOST & CO., Main and DeKalb, Norristown.

Oettinger Benjamin H., (B. H. Oettinger & Son), h 34 E Chestnut
OETTINGER B. H. & SON, (Benjamin H. and Philip), merchant tailors, 530 DeKalb
Oettinger Philip, (B. H. Oettinger & Son), h 27 E Chestnut
O'Farrell Hugh, melter, h 722 Chain
Ogden John, h 1213 Powell
O'Gorman Timothy, furniture, 335 E Main, h do
O'Hara Annie, laundress State Insane Asylum
O'Harra John, brickmaker, h Buttonwood nr Oak
O'Harra Kate, domestic State Insane Asylum
Ohl Adolph S., iron broker, h 524 Swede
O'Kane Kate, attendant Insane Asylum, h do
Oliver Anna, wid John, h 213 E Marshall
Ollinger Maggie, domestic, 520 W Marshall
Ommern Yost, wagonmaker, 346 E Main, h 754 George
O'Neil B. Frank, barber, h 723 Astor
O'Neil John H., puddler, h 26 W Airy
O'Neil John W., laborer, h Main bel Ford
O'Neil John W., weaver, h 1013 W Airy
O'Neil Levi B., puddler, h 723 Astor
O'Neil Sarah A., wid Michael, h 1013 W Airy
O'Neil William H., puddler, h 153 W Main

Novelty Heaters and Excelsior Ranges are for sale only by BENJ. QUILLMAN, Cor. Main and DeKalb.

SHIP to and from New York and Philad'a, by PA. R. R. Daily FAST FREIGHT Lines.

O'Neill Annie, weaver, h 339 E Penn
O'Neill Annie, laundress Insane Asylum, h do
O'Neill Catharine, weaver, h 360 E Airy
O'Neill Charles, h 154 W Lafayette
O'Neill Daniel, laborer, h 339 E Penn
O'Neill Ella, stockingmaker, h 5 E Lafayette
O'Neill Ellen, attendant Insane Asylum, h do
O'Neill Felix, coal, 423 E Lafayette, h do
O'Neill Felix, jr., hostler, h 423 E Lafayette
O'Neill Frank C., driver, h 330 E Oak
O'Neill James, laborer, h Ford ab 7th, B'port
O'Neill James P., laborer, h 27 E Washington
O'Neill Jane, wid Dennis, h 5 E Lafayette
O'Neill John, driver, h 423 Lafayette
O'Neill John, dyer, h 387 E Lafayette
O'Neill John, laborer, h 51 Front, B'port
O'Neill John C., cloth finisher, h Airy ab Walnut
O'Neill Kate M., weaver, h Airy ab Walnut
O'Neill Katie, weaver, h 339 E Penn
O'Neill Louis J., clerk, h 19 W Airy
O'Neill Maggie, dressmaker, h 339 E Penn
O'Neill Maggie, stockingmaker, h 5 E Lafayette
O'Neill Maggie A., milliner, h 19 W Airy

ARTISTIC POTTERY and CHINAWARE at QUILLMAN'S {Odd Fellows' Hall Grocery. (SEE PAGE 3).

O'Neill Maggie A., weaver, h 27 E Washington
O'Neill Mary, weaver, h 339 E Penn
O'Neill Mary, wid James P., h 217 E Jacoby
O'Neill Mary, wid Samuel, h 314 E Marshall
O'Neill Michael, laborer, h Airy ab Walnut
O'Neill Patrick, dyer, h Airy ab Walnut
O'Neill Robert, laborer, h 5 E Lafayette
O'Neill Samuel P., carder, h 19 W Airy
O'Neil Theresa, dressmaker, h 19 W Airy
O'Neill Thomas, laborer, h 27 E Washington
O'Neill Thomas, attendant Insane Asylum, h do
Oney James H., laborer, h 270 E Penn
Oney Mary E., h 270 E Penn
Openlander Lizzie, attendant Insane Asylum, h do
Oppenlander Jacob, baker Asylum, h George ab Elm
Oppenlander William C., cigarmaker, h George ab Elm
Orr Jane, wid John, h Hurst ab 4th, B'port
Orth Peter, h 309 E Marshall
Orth Peter, jr., weaver, h 309 E Marshall
Ortlip Elizabeth, wid Abraham, h 26 W Main
Ortlip Osmun, restaurant, 241 E Main, h do
Ortlip William H., painter, Main c Cherry, h 703 Astor
Ortman John, carpenter, h 612 Astor

—"*To find a name you must know how to spell it.*"—

QUILLMAN The GROCER and CHINA Ware House, Odd Fellows' Hall.

Ortt Rolley K., shoes, 125 E Main, h 723 Walnut
Ostaberry Joseph, laborer, h 116 E Washington
Oswald Abraham, bricklayer, h 637 Stanbridge
Ott James, asst storekeeper Insane Asylum, h do
Ottinger Alexander, h 701 Swede
Ottinger Philip, laborer, h 523 Kohn
Ottman Charles, carpenter, h 17 W Oak
Overholtzer Francis D., carpenter, h Poplar bel Green
Overholtzer John E., clerk, 6 W Main, h 5 E Elm
Overholtzer Samuel, shoes, 6 W Main, h 5 E Elm
Owen Augustus T., shipping clerk, h 230 E Oak
Owen Edward L., clerk Court House, h 230 E Oak
Owen William W., deputy sheriff, Court House, h 230 E Oak
Owens Hannah, wid Henry, h 809 Swede
Owens Mary Mrs., h 1063 Powell
Owens Zachary T., ice cream, h 152 W Penn
Oxley Ada E., dressmaker, h Oak bel Swede
Oxley Alfred, card mfr, h Oak bel Swede

P

Page Charles, carver Insane Asylum, h do
Pagel Henry, (Pagel & Bro.), h 638 Cherry
Pagel Jacob, salesman, 46 E Main, h 625 Cherry

For Health and Comfort, Yost's Monogram Corsets excel all others. } **D. M. Yost & Co.,** Main and DeKalb.

Pagel Simon, (Pagel & Bro.), h 625 Cherry
Pagel & Bro., (Henry and Simon), clothiers, &c., 46 E Main
Painter Annie, wid Samuel, h 21 W Lafayette
Painter Conrad, spinner, h 21 W Lafayette
Painter John, laborer, h 21 W Lafayette
Painter Ruth A., wid Matthew, boarding, 113 Mill, h do
Painter Sarah J., stockingmaker, h 113 Mill
Painter William W., machinist, h 411 Green
Paist Charles, supt, h 1102 DeKalb
Paist John D., salesman, h 1102 DeKalb
Palmer Levi G., telegrapher, h DeKalb c 2d, B'port
Palmqvest Aukest, laborer, h Chestnut bel Walnut
Palsgrove Charles J., puddler, h Lafayette nr Markley
Palsgrove Lucy, domestic, 162 W Main
Palsgrove William H., puddler, h Barbadoes ab Washington
Palsgrove William L., puddler, h Barbadoes ab Washington
Parent Jezreel E., laborer, h Park Row nr Elm
Parke Brinton J., h 1021 DeKalb
PARKER ALBERT B., optician, also jeweler, 217 DeKalb, h 322 George
Parker Aline V., bookkpr, 217 DeKalb, h 322 George
Parker Aline V., knitter, h 322 George
Parker Clara B., knitter, h 322 George

THE DAILY REGISTER gives the NEWS of the WHOLE COUNTY.

SHIP to and from New York and Philad'a by PA. R. R. Daily FAST FREIGHT Lines.

Parker George W., glass blower, h 453 Sandy
Parker James, carter, h Ford c DeKalb, B'port
Parker John H., machinist, h 322 George
Parker Robert, laborer, h E Basin nr High
Parker Robert J., laborer, h E Basin nr High
Parker Thomas H., watchmaker, h 322 George
Parker Thomas H., jr., watchmaker, h 322 George
Parry Isaac, h 19 Jacoby
Parvin George, engineer, h 674 George
Parvin Harry F., clerk, Main c Mill, h 274 E Main
Parvin Hiram C., collector, h 411 Walnut
Parvin Lilla S., booksewer, h 411 Walnut
Pascoli Liner, quarryman, h 40 Mogeetown
Paski Media, quarryman, h 29 Mogeetown
Pass Alfred, papermaker, h 4 White Row bel Swede
Patchell Wilhelmina, domestic, 611 W Main
Patterson A. Lincoln, student, h 1202 DeKalb
Patterson Arthur S., asst engineer, h Main c Franklin av
Patterson Francis H., h Main c Franklin av
Patterson Horace, h 1202 DeKalb
Patterson James B., h Main c Franklin av
Patterson Lydia A., wid George, h 1202 DeKalb
Patterson Malcolm D., civil engineer, h Main c Franklin av

QUILLMAN wants everybody to SEE his FINE CHINAWARE ROOMS. {See Page 3.

Patterson Margaret, wid William, h 136 W Airy
Patterson Reuben, h 1202 DeKalb
Patton James W., stone mason, h Grove ab 4th, B'port
Patton John, brickmaker, h 121 W Lafayette
Patton Lizzie S., domestic, 29 E Main
Patton Louisa, tailoress, h 11 Swede
Patton Robert, watchman, h 121 W Lafayette
Patton Robert, jr., bricklayer, h 121 W Lafayette
PATTON ROBERT J., flour, feed, grain, &c., 4th c Depot, h 62 5th, B'port
Patton William, mason, h 121 W Lafayette
Paulett Giocamo, fruit stand, DeKalb c Main, h 324 Green
Paxson David, h 703 DeKalb
Paxson George, engineer, h 520 W Marshall
Peacock Eli V., h 397 E Lafayette
Peacock Emma, domestic, 1045 DeKalb
Peacock Franklin, warehouseman, h 213 E Washington
Pearce Mary S., wid Joseph, h 131 W Marshall
Pearson John S., foreman, h Grove ab 4th, B'port
Pearson Thomas, blacksmith, h 209 E Marshall
Pechin E. Penrose, milk dealer, h 1025 Willow
Pechin William R., h 1041 DeKalb
Peiffer Harry, machinist, h Cherry la nr Lock, B'port

W. M. SULLIVAN, (Successor to H. A. Derr) MAIN STREET, Marble and Granite Works.

Builders' Iron Works, Iron Stairs and Fire Escapes. WM. F. REMPPIS & CO., Water St., ab. Lancaster Bridge, READING, PA.

Pelin Frank, painter, h George nr Elm
Pendergast James, laborer, h Washington bel Franklin
Pendergast Richard, puddler, h 122 W Lafayette
Pendergast Michael, h Washington bel Mill
Pennick David, salesman, 80 E Main, h at Norritonville
Pennington Nathan, conductor, h 1009 W Airy
Pennington William E., weaver, h 1009 W Airy
PENNSYLVANIA RAILROAD TICKET AND FREIGHT DEPOTS, DeKalb c Lafayette
Pennsylvania Schuylkill Valley Station, ft Franklin av
Pennsylvania Tack Works, Markley c W Airy
Pennypacker Abel F., tinsmith, h 330 E Airy
Pennypacker Charles, h 429 Arch
Pennypacker Ella, dressmaker, h 407 E Main
Pennypacker Lillie T., bookkpr, 100 W Main, h 330 E Airy
PEOPLE'S NATIONAL BANK (THE), 41 E Main
Percival Henry, notions, 4th nr Depot, h do, B'port
Perkiomen R. R. Co., office, 318 DeKalb
Perry Anna D., teacher, h 111 Mill
Perry Bertha, teacher, h 804 DeKalb
Perry Charles, carpet weaver, h 224 E Washington
Perry Charles F., student, h 227 E Elm
Perry Charles P., paints and oils, h 804 DeKalb

YOST & CO'S stock of CLOTHS AND CASSIMERES, For MEN and BOYS, is the most complete in town.

Perry Dorothy, h 120 E Washington
Perry Elizabeth, wid George, h 512 Chain
Perry John, (John Perry & Son), h 111 Mill
PERRY JOHN & SON, (William E.), livery, Mill bel Lafayette
Perry Maggie, h 416 E Spruce
Perry Mary J., h 411 Cherry
PERRY R. WILSON, painter and wall papers, 520 DeKalb, h 227 E Elm
Perry William, h 122 E Washington
Perry William E., (John Perry & Son), h 111 Mill
Peters Daniel, hack driver, h 216 E Washington
Peters Ella, stockingmaker, h 530 Barbadoes
Peters George, tinsmith, h 530 Barbadoes
Peters Harrison, flagman, h 530 Barbadoes
Peters Hiram Rev., h 403 DeKalb
Peters Isadore L., physician, 132 W Main, h do
PETERS J. D., dentist, DeKalb c Airy, h Veranda House
Peters James, mule runner, h 216 E Washington
Peters Joseph, dyer, h 407 Walnut
Peters Kate, twister, h 216 E Washington
Peters Maggie, burler, h 216 E Washington
Peters Michael, shoemaker, 50 E Lafayette, h 216 E Washington

A General Line of HARDWARE at BENJ. QUILLMAN'S, Cor. Main and DeKalb.

SHIP to and from New York and Philad'a, by PA. R. R. Daily FAST FREIGHT Lines.

Peters Michael, spinner, h 216 E Washington
Peterson Emily, h Jacoby bel Green
Petit Allen W., flagman, h 425 Moore
Petit Edward H., shoemaker, h 603 Walnut
Petit Emeline, wid Harry, h 425 Moore
Pfiefer Mattie, laundress Insane Asylum, h do
Pfleger Daniel, laborer, h 751 George
Pfleger Dora, shirtmaker, h 751 George
Pfleger Frank M., laborer, h 751 George
Pfleiger John M., carpenter, h 21 W Oak
Phalen Mary, domestic, 206 E Chestnut
Phalen Patrick, laborer State Insane Asylum, h do
Phalen Richard, laborer, h 320 Moore
Phelen Mary, laundress Insane Asylum, h do
Phila., Newton and New York R. R. Co., 318 DeKalb
Phila., Reading and Pottsville Telegraph Co., 77 E Main
PHILADELPHIA AND READING R. R. DEPOTS, Mill c Washington, also Main c Markley
Philips J. Elwyn, h 320 George
Philips Sarah L., wid George T., h 320 George
Phillips Charles D., insurance, h 24 E Airy
Phillips James H., slater, h 619 Kohn
Phillips John, laborer, h Ford bel Washington

It Costs Nothing and Pays Well to inspect Quillman's Display. {See Page 3.

Phillips Mary A., wid James, h Basin bel Violet
Phillips Sarah, attendant State Insane Asylum, h do
Phipps Amos J., clerk, h 351 E Main
Pickell Uriah L., laborer, h 512 Noble
Pickering James A., laborer, h Green c 7th, B'port
Pickering Lizzie, weaver, h Green c 7th, B'port
Pickering Rachel, shirtmaker, h Green c 7th, B'port
Pickering Samuel H., marble cutter, h 115 W Airy
Pierce Andrew G., laborer, h 328 Moore
Pierce Andrew J., conductor, h 142 W Marshall
Pierce Celia, wid Henry, h 254 E Penn
Pierce Charlotte, wid George, h 144 W Airy
Pierce George W., iron pickler, h 144 W Airy
Pifer Franklin E., laborer, h 500 Norris
Pifer George W., grocer, W Airy c Norris, h do
Pifer Horace, laborer, h 508 Cherry
Pifer John, laborer, h 500 Norris
Pifer Wallace G., music teacher, h 500 Norris
Pifer William H., bricklayer, h 518 Norris
Pinkerton William J., attendant Insane Asylum, h do
Pistorius John, laborer, h 6th bel Mill, B'port
Pistorius Louisa, cigarmaker, h 6th bel Mill, B'port
Pistorius Margaret, twister, h 6th bel Mill, B'port

—"To find a name you must know how to spell it."—

D. M. YOST & Co. The DRY GOODS HOUSE, 100 E. Main.
NORRISTOWN HOSIERY CO., 100 E. Main.

Pitscharoush Selah, quarryman, h 35 Mogeetown
Place A. R., lawyer, 509 Swede, h at Lansdale
PLACE B. F., dentist, 36 E Airy, h 811 Green
Place Frank E., brakeman, h 613 W Marshall
Place John H., brakeman, h 915 W Washington
Place Joseph, mason, h 613 W Marshall
Place Sarah, wid Joshua, h 811 Green
Place Sophia, wid John, h 111 E Washington
Place William S., driver, h 204 E Washington
Plalito Domemco G., quarryman, h 41 Mogeetown
Platt Ashworth, machinist, h 217 E Washington
Platt John, laborer, h 116 E Washington
Platt Robert H., fireman, h 116 E Washington
Platt Samuel, carder, h 4th ab Grove, B'port
Plumly Annie, weaver, h 117 E Washington
Plumly Emeline, weaver, h 117 E Washington
Plumly Frank W., laborer, h 117 E Washington
Plumly James H., laborer, h 117 E Washington
Plumly Margaret, wid Henry F., h 117 E Washington
Plumly William, railroader, h Thomas nr Jackson
Plush William H., laborer, h 518 Stanbridge
POINSETT RIDGWAY S., teas, coffees and spices, 10 W Main, h 806 Swede

D. M. YOST & CO. sell more CARPETS, OIL CLOTHS and SHADES than all the other stores in the town combined.

POLEY FRANK H., druggist, 8 W Main, h do
Poley George W., draftsman, h 622 Chain
Poley Grace, h 622 Chain
Poley Hannah, h 622 Chain
Poley Jeremiah, h 21 E Chestnut
Polketchy John, laborer, h Lafayette bel Franklin
Pollick Samuel, conductor, h 646 Corson
Polte William, candymaker, h 611 Green
Pomeroy Hannah S., wid John N., h 723 Swede
Porter John, brickmaker, h 1104 Powell
Postal Telegraph and Cable Co., 73 E Main
Potratz John, tobacconist, 727 Cherry, h do
Potter Harry, conductor, h 703 W Marshall
Potter James D., conductor, h 626 Chain
Potterton Margaret, attendant Insane Asylum, h do
Potts Abbie B., wid Thomas, h 604 DeKalb
Potts E. Channing, marble, h W Main ab Chain
Potts Johanna, wid Ezekiel, h DeKalb ab 5th, B'port
Potts John, loom boss, h 37 Swede
Potts & Co., oil, 4th nr Depot, B'port
Povey Frederick, flattener, h Main ab Ford
Powel Catharine F., wid Samuel, h Jacoby bel Green
Powell Albina A., h 709 Swede

In the DAILY REGISTER Advertisers can reach Town and Country People.

SHIP to and from New York and Philad'a. by PA. R. R. Daily FAST FREIGHT Lines.

Powell Francis A., tailor, h 323 Moore
Powell George A., machinist, h 348 Moore
Powell George H., collector, h 323 Moore
POWELL JAMES M., agent Adams Express Co., h 425 DeKalb
Powell John J., collector, h 323 Moore
Power James, engineer, h 15 W Marshall
Powers Charles, quarryman, h Main bel Ford
Powers Christopher, watchman, h 24 White Row
Powers Delia, weaver, h 23 W Lafayette
Powers John, puddler, h 22 W Washington
Powers John F., warper, h 24 White Row
Powers John F., warper, h 22 W Washington
Powers Lawrence, laborer, h 24 White Row
Powers Margaret, domestic, 27 E Airy
Powers Thomas, attendant Insane Asylum, h do
Powers William, laborer, h 24 White Row
Powers William J., laborer, h 22 W Washington
Pratt Hattie M., teacher, h 236 E Oak
Pratt James R., laborer, h 385 E Lafayette
Pratt John B., clerk, h 236 E Oak
Pratt John H., jigger, h 385 E Lafayette
Pratt Virgil L., carpenter, h 236 E Oak

The Most Reliable TEAS and COFFEES at QUILLMAN'S.

Pressmar Julius N., carpenter, h 758 Kohn
Preston Mahlon, physician, 21 E Penn, h do
Price Harry B., hatter, h 541 Chain
Price John, glass blower, h Oak ab Violet
Price John T., clerk, h Oak ab Violet
Price Samuel, carpenter, h 141 W Airy
Price Samuel H., veterinary surgeon, h 541 Chain
Price William E., laborer, h 252 Minor
Priest Ann B., h 527 Swede
Priest Ellen C., h 527 Swede
Priest H. Emily, notions, 417 DeKalb, h do
Priest Rebecca, h 320 George
Priest Sarah, dressmaker, 417 DeKalb, h do
Priest William H., h Main ab Ford
Priestly John, beamer, h 18 4th, B'port
Printz Abram W., printer Daily Times, h 808 Arch
Printz John, h 541 Kohn
Printz John W., carpenter, h 541 Kohn
Printz J. Watson, clerk, 316 DeKalb, h 39 E Chestnut
Printz Rebecca Mrs., h 808 Arch
Printz William E., laborer, h Elm nr Markley
Proctor Elizabeth Mrs., grocer, 510 E Main, h do
Propes Alice B., bookkpr, h 1115 Green

All kinds of Cemetery and Building Work. || W. M. SULLIVAN, Main St.

Ornamental Wrought-Iron Work of every description. WM. F. REMPPIS & CO. Water St., above Lancaster Bridge, READING, PA.

Propes Ernest, painter, h 1115 Green
Propes Jacob G., painter, h 1115 Green
Propes Lillie C., saleslady, 125 E Main, h 1115 Green
Propes Raymond, clerk, h 1115 Green
Prosser William, mason, h Moore bel Walnut
Prosser William H., foreman, h Moore bel Walnut
PROVIDENT LIFE AND TRUST Co., (THE), E. H. Brown, special agent, 403 Swede
Pryor Stephen, farmer, h Willow ab Roberts
Pugh Alfred, boilermaker, h 259 W Main
Pugh Ann R., h 513 Cherry
Pugh Charles E., conductor, h 137 W Airy
Pugh Charles E., jr., clerk, h 137 W Airy
Pugh Eliza, wid Alfred, h 224 E Washington
Pugh Hannah, wid Charles, h 119 W Airy
Pugh John R., grocer, h 707 Swede
Pugh John W., clerk, h 513 Cherry
Pugh Joseph, tiler, h 361 E Airy
Pugh Joseph E., blacksmith, h 19 2d, B'port
Pugh Sarah A., wid Rees, h 1207 Powell
Pugh Sarah C., dressmaker, h 512 Norris
Pugh Sarah J., h 513 Cherry
Pugh Thomas G., tiler, h 361 E Airy

D. M. YOST & CO'S Ladies' and Misses' CLOAK MANUFACTORY is the largest in the county.

Pugh William, salesman, h 137 W Airy
Pugh William H. H., engineer, h 512 Norris
Pyle Marshall B., fireman, h 649 Kohn
Pynch Winfield S., painter, h 101 Chain
Pyott Lizzie, dressmaker, h 1040 Green
Pyott Susan, wid George, h 1040 Green

Q

Quail Hannah, shirtmaker, h 538 Kohn
Quarmby Allen, laborer, h 331 E Penn
Quarmby Jane L., wid Allen, h 331 E Penn
Quarmby Jennie, dressmaker, h 331 E Penn
Quarterman Lizzie, h 227 E Elm
Quay Frank O., clerk, 428 Arch, h do
Quay John J., grocer, 428 Arch, h do
Queen Sylvanus R. Rev., h DeKalb c P. & R. R., B'port
Quigley John T., boilermaker, h 101 W Penn
Quigley Patrick, laborer, h 101 W Penn
QUILLMAN BENJAMIN, stoves, heaters, tinware, hardware, cutlery, &c., Main c DeKalb, h 513 Swede (see adv top lines)
Quillman Daniel F., h Montgomery House
Quillman Henrietta, wid Jacob, h Cherry bel Penn

BENJ. QUILLMAN'S TINWARE is all made in his own Shops, Cor. Main and DeKalb Sts.

SHIP to and from New York and Philad'a, by PA. R. R. Daily FAST FREIGHT Lines.

Quillman Jacob, h 513 Swede
Quillman Lydia, wid Daniel, h 515 Swede
QUILLMAN PHILIP, propr Odd Fellows' Hall Grocery, DeKalb bel Main, h 221 E Jacoby (see adv page 3)
Quinlan Bridget, h 351 E Airy
Quinlan William, attendant Insane Asylum, h do
Quinn Anna E., forelady, h 365 Moore
Quinn Bridget, wid Thomas, h Front ab Depot, B'port
Quinn Dorothy, widow William F., h 365 Moore
Quinn Hannah C., attendant Insane Asylum, h do
Quinn John A., weaver, h 365 Moore
Quinn Mary, domestic, 103 E Jacoby
Quinn William, attendant Insane Asylum, h do
Quinter Rachel, wid Jacob, h 219 E Penn
Quintey Samuel, laborer, h 625 Astor
Quirk Catharine, wid Philip, h 335 E Lafayette
Quirk James P., loom boss, h 335 E Lafayette
Quirk John, laborer, h Holstein c Prospect av, B'port
Quirk Mary A., weaver, h Holstein c Prospect av, B'port
Quirk Philip M., brakeman, h Holstein c Prospect av, B'port

R

Raby David H., canvasser, h 1204 Green

CHOICEST GROCERIES of BEST QUALITY at QUILLMAN'S.

Raby William B., painter, h W Main ab George
Radbill Charles, peddler, h 512 Moore
Radcliff Charles P., bricklayer, h 800 Swede
Ragan Annie M., tailoress, h 323 E Airy
Ragan Thomas D., laborer, h 323 E Airy
Rahn John S., county commissioner, C. H., h at Perkiomenville
Ralston Anna L., h 900 DeKalb
Ralston John K., bookkpr Keystone Hosiery Co., h 1220 Powell
Ralston Mary A., widow J. Grier, h 900 DeKalb
Ralston Samuel H., draftsman, h 1220 Powell
Rambo Ann B., wid Nathan, h 406 DeKalb
Rambo Charles H., mason, h 6th c Ford, B'port
Rambo Charles M., insurance, 106 E Main, h 724 Kohn
Rambo Emily Y., wid Robert, h 16 DeKalb, B'port
Rambo Harry W., mason, h 6th c Ford, B'port
RAMBO HOUSE, Warren B. Barnes, Swede ab Penn
Rambo Irvin W., foreman, h 99 Front, B'port
Rambo Joseph S., (Rambo & Regar), h 545 Arch
Rambo J. Roberts, (J. R. Rambo & Co.), h 34 E Airy
RAMBO J. R. & Co., (R. L. P. Reifsnyder), real estate, insurance and general business agents, 77 E Main

QUILLMAN The GROCER and CHINA Ware House, Odd Fellows' Hall.

Rambo Mary, stockingmaker, h 630 Kohn
Rambo Nathan, h 113 DeKalb, B'port
Rambo Susan S., wid Ivins, h 86 DeKalb, B'port
Rambo Thomas J., supt quarry, h 406 DeKalb
Rambo William H., mason, h 6th c Ford, B'port
Rambo & Regar, (J. Rambo and H. K. Regar), hosiery mfrs, Moore c Walnut
Ramey Charles, h 1002 DeKalb
Ramey Charles C., clerk, h 1002 DeKalb
Ramsay C. Ellis, laborer, h 311 E Lafayette
Ramsay Charles, shoemaker, h 311 E Lafayette
Ramsay Charles A., teamster, h Farmers' Hotel
Ramsay Francis A., dentist, 35 E Main, h do
Ramsay Horace R., supt, h Mill nr 6th, B'port
Ramsay Isaac, carpenter, h Mill ab 6th, B'port
Ramsay William F., bricklayer, h 311 E Lafayette
Ramsay Wilmer F., asst dentist, 35 E Main, h do
Ramsey Charles, laborer, h Farmers' Hotel
Ramsey Frank, reporter, h Exchange Hotel
Ramsey Hannah A., wid Reuben, h 196 E Oak ab Green
Ramsey Nathan, car inspector, h 3d c Mill, B'port
Ramsey Rachel H. Mrs., teacher, h Hartranft House
Ramsey William R. Dr., h Exchange Hotel

BLACK SILKS a specialty at **D. M. YOST & CO'S,** Main and DeKalb, Norristown.

Randolph Josephine H., h Norris nr Airy
Raney Richard, laborer, h Washington ab DeKalb
Raney Thomas, laborer, h Washington nr DeKalb
Rankin Andrew, laborer, h 542 Barbadoes
Rankin Harry B., general secy Y. M. C. A., 52 E Main, h do
Rapine Charles, tobacconist, Washington bel Swede, h do
Rapine John, puddler, h 539 Norris
Rapine Louis, puddler, h 7 E Lafayette
Rapine Martha, wid William S., h Washington bel Swede
Rapine Pius, puddler, h 163 W Lafayette
Rapine W. Henry, laborer, h 531 Norris
Rapp Ida A., stockingmaker, h Main bel Ford
Rapp John A., moulder, h Main bel Ford
RAPP JOSEPH E., coal, Washington c Markley, brick-yard, Main c Cemetery av, h Main c Forest
Ratcliffe Deborah, wid Thomas, h 22 2d, B'port
Rath Bessie, wid John, h 318 E Oak
Rau Charles, brewer, h 212 Markley
Rau Charles, jr., cigarmaker, h 212 Markley
Rauch Emanuel, laborer, h Holstein ab Grove, B'port
Raudenbush Ida, domestic Rambo House
Ravenscroft Joseph, weaver, h Buttonwood nr River
Rawn John S., (Rawn & Fronefield), h Hartranft House

THE REGISTER is the ONLY DEMOCRATIC DAILY PAPER in the COUNTY.

SHIP to and from New York and Philad'a. by PA. R. R. Daily FAST FREIGHT Lines.

Rawn & Fronefield, (J. S. Rawn and J. Fronefield), grocers, 226 W Main
Rayner Henry B., veterinarian, 300 E Main, h do
Rayner Martha A., weaver, h Grove ab 4th, B'port
Raysor Anna, dressmaker, h 100 Mill, B'port
Raysor Charles B., clerk P. & R., h 6th bel Mill, B'port
Raysor Emma, dressmaker, h 100 Mill, B'port
Raysor Hannah, housekeeper, h 100 Mill, B'port
Raysor James M., finisher, h 368 E Penn
Raysor Richard I., carpenter, h 100 Mill, B'port
Read Alfred H., metalogist, h 207 E Main
READ LOUIS W., physician and surgeon gen'l of Penna., 207 E Main, h do
Reading Wilton, h 672 George
Reading William V., clerk, 501 W Marshall, h do
Ready Mary, wid John, h 6th bel Mill, B'port
Reagan Michael M., machinist, h Lafayette bel Walnut
Reardon Mary, waitress State Insane Asylum, h do
Reardon Mary M., stockingmaker, h 236 E Penn
Reardon Elizabeth, wid Thomas D., h 236 E Penn
Reardon Thomas, broommaker, h 113 Mill
Reazor John A., bricklayer, h 533 Arch
Reck John G., baggagemaster, h 665 Astor

Don't leave town without seeing {QUILLMAN'S STORE AND WAREROOMS.} See Page 3.

Reddon Maggie, laundress Insane Asylum, h do
Reddon Patrick, attendant Insane Asylum, h do
Redfern Dyson, beamer, h Marshall bel High
Redfern George, engineer, h Marshall bel High
Redman Thomas E., laborer, h 316 E Oak
Reeb J. Jacob, blacksmith, rear 212 W Main, h 525 Stanbridge
Reed Abram S., wheelwright, 348 E Main, h 355 do
Reed Anna R., h 1024 Green
Reed Ellen W., wid Theodore, h 201 W Lafayette
Reed Emma A. Mrs., teacher, h 1018 Willow
REED JAMES, supt Penna. R. R. (Schuylkill Division), h at Reading
Reed Joseph, confectioner, 113 E Marshall, h do
Reed Joseph, wheelwright, h 734 Chain
Reed Mary A., looper, h 1018 Willow
Reed Mary J., domestic, 330 W Marshall
Reed Sarah, wid Jacob, h 402 W Marshall
Reed Susan, wid William, h 116 Swede
Reed U. Grant, laborer, h 5th ab DeKalb, B'port
REED WILLOUGHBY H., druggist, Marshall c Astor, h do
Reeder Gerhart, painter State Insane Asylum, h do
Reeder Kate, attendant Insane Asylum, h do

POLISHING and SAWING by STEAM. W. M. SULLIVAN, MARBLE and GRANITE, MAIN STREET.

WM. M. REMPPIS & CO., Manufrs. Wrought-Iron Railings, Fences, Grates, Guards, Gates, Etc., Etc., Water St., ab. Lancaster Bridge, READING, PA.

Reeder William, painter State Insane Asylum, h do
Reel Ida V., pathologist State Insane Asylum, h do
Reeme Jacob J., driver, h 150 W Penn
Rees John, push boy, h 414 Moore
Rees Levi, weaver, h 525 Noble
Rees Margaret, wid Joseph, h 525 Noble
Rees Mary A., teacher, h 27 E Marshall
Rees Mary E., weaver, h 525 Noble
Rees Rees, laborer, h 414 Moore
Rees Sallie A., weaver, h 525 Noble
Reese Alexander, laborer, h Moore bel Violet
Reese Eliza, wid Robert, h 136 W Airy
Reese Ellis, laborer, h Penn ab Arch
Reese Elizabeth, wid Brown, h Airy ab Walnut
Reese George, laborer, h rear 817 Green
Reese George, laborer, h 264 E Penn
Reese Richard, laborer, h Penn ab Arch
Reese Robert, weaver, h 136 W Airy
Reese Susan A. Mrs., h 264 E Penn
Reeves Lorenzo L., glass cutter, h 418 Arch
Regar Howard K., (Rambo & Regar), h Philadelphia
Rehbaum Louisa Mrs., h 112 W Marshall
Reichert Jacob, lock tender, h Canal locks ab DeKalb, B'port

D. M. YOST & CO. sell Standard Makes of BLACK CASHMERES ten per cent. less than other houses.

Reid Maggie, domestic, 418 DeKalb
Reiff Annie, wid Garret C., h 925 Green
Reiff Charles W., carpet weaver, h 403 E Main
Reiff Deborah, wid Charles, h 800 DeKalb
Reiff Harry U., clerk, h 403 E Main
Reiff Henry G., (Burton & Reiff), h 822 Swede
Reiff John O., teamster, h 201 W Penn
Reiff Jonas A., (Fillman & Reiff), h 407 E Main
Reiff Mary H., wid Frank D., h 627 Astor
Reiff Maurice A., flour and feed, 403 E Main, h do
Reiff William F., bartender, h 201 W Penn
Reiffinger Emma, shirtmaker, h 55 E Penn
Reiffinger Kate, wid William, h 55 E Penn
Reiffinger William, wheelwright, h 112 W Marshall
REIFSNYDER HORACE F., station agent P. & R. R. R. Co., Mill c Washington, h 720 W Marshall
Reifsnyder Richard L. P., (J. R. Rambo & Co.), h 1413 Powell
Reiley Patrick, finisher, h 932 W Washington
Reilley Bernard, laborer, h 24 W Lafayette
Reilley Catharine, cigarmaker, h 202 Swede
Reilley Catharine, weaver, h 24 W Lafayette
Reilley Mary E., wid Daniel, h 24 W Lafayette
Reilley Patrick, puddler, h 202 Swede

BENJ. QUILLMAN, Main, Cor. DeKalb, is the manufacturers' agent for all the Leading Heaters, Stoves and Ranges.

SHIP to and from New York and Philad'a, by PA. R. R. Daily FAST FREIGHT Lines.

Reilley Rose, cigar mfr, 202 Swede, h do
Reilly Benjamin, watchman, h 29 E Washington
Reilly John, laborer, h Lafayette av rear 14 W Lafayette
Reilly John E., grocer, 114 Swede, h do
Reilly Thomas, plasterer, h 259 W Main
Reilly Thomas J., clerk, h 114 Swede
Reinert Emma C., domestic, 627 Swede
Reinhard Reuben F., marble cutter, h 215 E Oak
Reiser Ephraim, carpenter, h Farmers' Hotel
Reiter Edward F., apprentice, h 527 Kohn
Reiter Lizzie Mrs., h 527 Kohn
Reiter Mary C., burler, h 527 Kohn
Reiter Oswin G., laborer, h 639 Corson
Reiter William A., clerk, 14 E Marshall, h 527 Kohn
RENNYSON WILLIAM, lawyer, also chairman The Daily Times, (limited), also lime mfr, 4th c Green, h do, B'port (see adv)
Reppard Henry, fireman, h 742 Chain
Reppard Henry, sr., h 742 Chain
Rex Jacob L., h 901 Swede
Rex Joseph L., salesman, 132 W Main, h at Conshohocken
Rex Samuel, provisions, 467 E Marshall, h 607 Willow
Reyle Peter, laborer, h 33 Mogeetown

QUILLMAN CARRIES the LARGEST STOCK and BEST ASSORTMENT. {See Page 3.

Rhoadarmer Grant, plasterer, h 710 W Marshall
Rhoadarmer John G., plasterer, h 710 W Marshall
Rhoades Daniel W., carder, h Mill c 7th, B'port
Rhoads Annie, weaver, h 3d c Mill, B'port
Rhoads Catharine, attendant Insane Asylum, h do
Rhoads Frank, bookkpr, Main ab Stony Creek, h 515 Haws av
Rhoads George L., brickmaker, h Oak nr Walnut
Rhoads Jacob B., butcher, h Marshall c Arch
Rhoads Joseph, h 515 Haws av
Rhoads Lydia, h 318 George
Rhoads Margaret, weaver, h Mill c 7th, B'port
Rhoads Matilda, wid Ezekiel, h 503 Norris
Rhoads Peter, laborer, h Mill c 7th, B'port
Rhodenbaugh Howard, blacksmith Insane Asylum, h do
Rhodes Emma, wid Albert, h 351 E Main
Rhodes John, h 6th ab Ford, B'port
Rhodes Sophia, wid Henry J., h Wood ab Powell
Rhuhart Fred., laborer Insane Asylum
Ribble Ida, housekeeper, Swede ab Elm
Ribley Frederick, butcher, h 537 Noble
Rice A. Elwood, laborer, h 333 Moore
Rice Augustus, weaver, h 827 Jackson
Rice George, laborer Insane Asylum, h do

—"*To find a name you must know how to spell it.*"—

Dry Goods, Ladies' Cloaks, Corsets, Cloths and Cassimeres, Carpets, Oil Cloths, Shades, Etc., D. M. YOST & CO., 100 and 102 E. Main.

Rice Mary, teacher, h 331 Moore
Richard Carrie C., cigarmaker, h 240 W Main
Richard David, carpenter, h 637 George
Richard Edward G., grocer, 240 W Main, h do
Richard Jacob H., salesman, 240 W Main, h do
Richards Aaron, h 601 Cherry
Richards Amelia, dressmaker, h 142 W Airy
Richards Emma E., physician, h 601 Cherry
Richards George A., tinsmith, h 551 Chain
Richards Hattie, dressmaker, h 638 Chain
Richards Isaac, elevator mfr, 4th ab Mill, B'port, h 517 Green
Richards Isaac W., collector, h 5th bel Mill, B'port
Richards Janet L., wid John C., h 551 Chain
Richards John H., hostler, h 111 Mill
Richards Kate, weaver, h Ford ab Holstein, B'port
Richards Levi F., laborer, h Chain nr Elm
Richards Louisa, saleslady, 14 E Main, h at Port Kennedy
Richards Mary A., wid Isaac, h 18 E Elm
Richards Sallie, dressmaker, h 638 Chain
Richards William, barber, h 107 Green
Richardson Annie M., attendant Insane Asylum, h do
Richardson Anthony, grocer, 708 Chain, h 706 do

D. M. YOST & CO. cut FLOOR OIL CLOTHS any desired width.

Richardson Benjamin F., lime dealer, h Ridge rd beyond limits
Richardson John C., clerk, h 537 Swede
Richardson Lily D., teacher, h 537 Swede
Richardson Margaret, physician, 527 Swede, h do
Richardson Mary R., teacher, h 537 Swede
Richardson Milburn, farmer, h Roberts nr Willow
Richardson Morris, watchman, h 210 Walnut
Richardson Stella, attendant Insane Asylum, h do
Richardson William H., clerk, 708 Chain, h 712 do
Richardson William H., clerk, h 537 Swede
Rickards Margaret Mrs., h 24 E Chestnut
Rider James, fuller, h 4th ab Grove, B'port
Ridgway Francelia W., wid J. Harvey, h Ford c Union av, B'port
Ridge Robert, laborer, h Markley ab Washington
Riding William, machinist, h 309 E Washington
Ridington Thomas B., (T. B. Ridington & Son), h 2d ab Mill, B'port
Ridington T. B. & Son, (William A.), grocers, DeKalb bel 5th, B'port
Ridington William, engineer, h 26 3d, B'port
Ridington William A., (T. B. Ridington & Son), h 2d ab Mill, B'port

THE DAILY REGISTER has the LARGEST Country CIRCULATION.

SHIP to and from New York and Philad'a, by PA. R. R. Daily FAST FREIGHT Lines.

Ridington William S., engineer, h 28 3d, B'port
Riedel Henry, shoemaker, 1049 Willow, h do
Riedel Paul, shoemaker, h 15 DeKalb, B'port
Riemann Gustave, barber State Insane Asylum, h do
Rigg John W., machinist, h 515 Astor
Rigg Peter C., engineer, h 511 Astor
RIGG WILLARD A., tobacconist, also pool room, 14 W Main, h 205 W Penn
Riggins Mary E., spinner, h rear 78 E Main
Riggins William C., salesman, h rear 78 E Main
Righter Harry S., civil engineer, h 213 E Jacoby
Righter Horace B., clerk Court House, h Spring Mill
Riley John T., weaver, h 1039 Green
Riley Maggie, attendant Insane Asylum, h do
Rimby Howard J., carpenter, h 208 W Main
Rimby John, carter, h 208 W Main
Rimby Mordecai R., baggagemaster, h 627 Corson
Ringler Annie, housekeeper, Airy ab Walnut
Riordan John, laborer, h 324 Moore
Riordan Michael, attendant Insane Asylum, h do
Risden William, papermaker, h 83 Front, B'port
Ritchey Eliza, weaver, h 39 Front, B'port
Ritchey Maggie, sorter, h 39 Front, B'port

Plain and Fancy GLASSWARE at QUILLMAN'S {Odd Fellows' Hall Grocery, (SEE PAGE 3).

Ritchey Sallie, sorter, h 39 Front, B'port
Ritchie W. John, brakeman, h 7th ab Mill, B'port
Rittenhouse Benjamin, carpet weaver, h 658 Chain
Rittenhouse Benjamin F., machinist, h 658 Chain
Rittenhouse Byron W., switchman, h 350 Moore
Rittenhouse Charles A., clerk, h 514 Stanbridge
RITTENHOUSE CHARLES A. Rev., h 514 Stanbridge
Rittenhouse Charles M., patternmaker, h 329 E Main
Rittenhouse Charlotte, h 329 E Main
Rittenhouse Christopher, (C. Rittenhouse & Sons), h 329 E Main
Rittenhouse C. & Sons, (G. M. and F.), machinists, 327 E Main
Rittenhouse Elizabeth Y., wid William R., h 138 W Marshall
Rittenhouse Frank, (C. Rittenhouse & Sons), h 1329 Powell
Rittenhouse George M., (C. Rittenhouse & Sons), h 329 E Main
Rittenhouse Hannah A., music teacher, 514 Stanbridge, h do
Rittenhouse Harry H., brakeman, h 658 Corson
Rittenhouse Henry R., manager, h 514 Stanbridge
Rittenhouse John, puddler, h 508 Norris
Rittenhouse Joseph M., shoes, 512 W Marshall, h 406 do
Rittenhouse Josiah H., grocer, h 406 W Marshall

W. M. SULLIVAN, Marble, Granite and Sandstone {127 West Main Street.

WM. F. REMPPIS & CO., WATER STREET, above LANCASTER BRIDGE, READING, PA.
Wrought-Iron Furniture, Folding Chairs, Settees and Greenhouses for Private and Public Parks, Stable Fittings, &c.

Rittenhouse Mary, wid John Y., h 350 Moore
Rittenhouse Mary, wid Samuel, h Montgomery Cemetery
Rittenhouse Mary R., saleslady, 14 E Main, h 714 DeKalb
Rittenhouse Samuel, h 722 W Marshall
Rittenhouse Samuel E., laborer, h Water bel Markley
Rittenhouse William C., printer, h 514 Stanbridge
Rittenhouse William H., machinist, rear 346 W Main, h 661 Chain
Ritter Elwood, h 313 E Marshall
Ritter George, laborer, h 313 E Marshall
RITTER H. B. & Co., (E. D. Johnson), cigars and tobacco, 210 DeKalb
Ritter Henry B., (H. B. Ritter & Co.), h 549 Cherry
Ritter Jane, h 449 Sandy
Ritter John, supt, h Front ab Mill, B'port
Ritter John, jr., marble cutter, h 507 Arch
Ritter Mary, h Sandy bel Walnut
Ritter Milton, carriage builder, h 351 Moore
Ritter William E., quarryman, h 621 Cherry
Roach Ellen, attendant Insane Asylum, h do
Roach Harry, laborer, h Knox ab Lafayette
Roads Irene, dressmaker, h 1021 Willow
Roat Sarah, wid Frederick, h 330 Green

Largest DRY GOODS and CARPET HOUSE IN MONTGOMERY COUNTY. D. M. YOST & CO., Main and DeKalb, Norristown.

Robbins Charles, laborer, h Lafayette ab Markley
Robbins Clarence V., clerk, h 717 W Lafayette
Robbins Jacob, policeman, h Lafayette ab Markley
Robbins Jacob, jr., laborer, h Markley ab Washington av
Robbins Joseph, laborer, h Lafayette ab Markley
Robbins Samuel, laborer, h 13 Swede
Roberts Annie, saleslady, DeKalb c Jacoby, h do
Roberts Belville Rev., h Arch c Brown
Roberts Belville, jr., farmer, h Arch c Brown
Roberts Catharine, wid William, h 5 Mogeetown
Roberts Clara V., wid Matthew H., h 234 E Oak
Roberts Elihu R., iron, h 23 E Jacoby
Roberts Elizabeth, wid George, h 1303 DeKalb
ROBERTS ELWOOD, editorial writer Daily Herald, h 305 Stanbridge
Roberts George H., attendant Insane Asylum, h do
ROBERTS GEORGE W., grocer, DeKalb c Jacoby, h do
Roberts Hugh, h 303 Stanbridge
Roberts Isaac, bookkpr, h 207 E Chestnut
Roberts Isaac N., carpenter, h 209 E Chestnut
Roberts Jacob R., bartender, 221 DeKalb, h 138 W Main
Roberts Jacob T., machinist, h 346 E Marshall
Roberts Jane, teacher, h 111 E Marshall

Novelty Heaters and Excelsior Ranges are for sale only by BENJ. QUILLMAN, Cor. Main and DeKalb.

SHIP to and from New York and Philad'a by PA. R. R. Daily FAST FREIGHT Lines.

Roberts Lemuel, puddler, h 117 W Lafayette
Roberts Lizzie T., stocking weaver, h 138 W Main
Roberts Lloyd, carpenter, h 734 Chain
Roberts Lucretia M., h 207 E Chestnut
Roberts Mary J., wid Davis W., h 346 E Marshall
Roberts Mary R., wid John, h 23 E Jacoby
Roberts Ruth, wid Isaac, h 207 E Chestnut
Roberts Samuel, (Guest, Grater & Co.), h 412 W Airy
Roberts W. Howard, clerk Exchange Hotel, h do
Roberts William, glass blower, h 539 E Main
Roberts William C., laborer, h Swede nr limits
Roberts Willis R., h 418 DeKalb
Robeson Augustus, foreman, h 408 W Airy
Robeson Charles H., engineer, h 408 W Airy
Robinson Daniel T., h 806 Green
Robinson James P., mason, h Strawberry al ab Washington
Robinson John, h 103 W Lafayette
Robinson Mary, wid William, h 103 W Lafayette
Robinson Mary A., teacher, h 103 W Lafayette
Robinson Samuel G., machinist, h 514 E Main
Robinson Sarah, h 103 W Lafayette
Robinson Thomas, bell fixer, h Front ab Vine, B'port
Robinson William, beamer, h 134 W Airy

ARTISTIC POTTERY and CHINAWARE at QUILLMAN'S {Odd Fellows' Hall Grocery. (SEE PAGE 3).

Robinson William, beamer, h Airy bel High
Robinson William, laborer, h rear Swede nr limits
Robison Joseph C., clerk, Washington c Barbadoes, h 142 W Marshall
Rochel Alfred, laborer, h 505 Norris
Rochell Albert, beamer, h 215 W Airy
Rochell Frederick W., engineer, h 215 W Airy
Rochell Thomas, finisher, h 215 W Airy
Rochell William, engineer, h 215 W Airy
Rochell William, spinner, h 215 W Airy
Rockey Louis, hides, Main c Ford, h 119 W Main
Rockey Louis, jr., paper carrier, h 136 W Penn
Rodenbaugh Annie, shirtmaker, h 751 Kohn
Rodenbaugh David, carpenter, h 347 E Penn
Rodenbaugh Howard, blacksmith, h 668 Astor
Rodenbaugh Harry D., plumber, h 347 E Penn
Rodenbaugh Manuel, hostler, h 751 Kohn
Rodenbaugh Nathan, driver, h Main ab George
Rodenbaugh William H., chief of police, h 501 George
Rodenbough Henry S., jr., clerk, h 317 E Marshall
Rodenbough Margaretta S. Mrs., h 317 E Marshall
Rodgers Frederick, carver Insane Asylum, h do
Rodgers James, laborer, h 410 Arch

–"*To find a name you must know how to spell it.*"–

Rodgers Samuel, attendant Insane Asylum, h do
Rodgers William, attendant Insane Asylum, h do
Roe Rachel, wid William, h 1045 DeKalb
ROEBUCK GEORGE, supt Metropolitan Ins. Co., h 704 Chain
Roebuck Joseph, grocer, 21 Swede, h do
Roebuck Sarah Mrs., grocer, 800 Arch, h do
Roeder Robert D. Rev., h 660 Chain
Roehm William, merchant, h 21 W Airy
Rogan Patrick F., h 16 4th, B'port
Rogers Annie, stockingmaker, h 813 Smith
Rogers Bernard W., barber, 254 E Main, h do
Rogers Charles, laborer, h Washington nr Franklin
Rogers Charles Dr., h Green c Fornance
ROGERS D. OGDEN, lawyer, 501 Swede, h 1400 DeKalb
Rogers Edward, h 327 E Airy
ROGERS GEORGE W., lawyer, 501 Swede, h 1400 DeKalb
Rogers James, carder, h 410 Arch
Rogers John, boatman, h Grove bel Rambo, B'port
Rogers Mary, weaver, h 813 Smith
ROGERS MICHAEL E., boots and shoes, 128 E Main, h 327 E Airy

For Health and Comfort, Yost's Monogram Corsets excel all others. } **D. M. Yost & Co.,** Main and DeKalb.

Rogers Patrick, laborer, h 813 Smith
Rogers Peter, laborer, h 432 E Washington
Rogers Susan, weaver, h 813 Smith
Rogers William B., jeweler, 134 W Main, h do
Roodey William, plasterer State Insane Asylum
Roop Andrew H., plumber, h 625 W Main
Roop Frank, (Norristown Hosiery Co.), h 625 W Main
Roop Mary A., wid Reuben K., h 625 W Main
Roop William R., engineer, h 718 Chain
Rose Edward D., real estate, 523 Green, h do
Roshong Jonathan D., blacksmith, h 36 W Wood
Ross Ethel, h DeKalb ab Wood
Ross H. Charles, operator P. R. R., h 207 Franklin av
Ross John, bookkpr, Oak c Astor, h 728 Chain
Ross John W., varieties, DeKalb bel Ford, h do, B'port
Ross Lafayette, gents' furnisher, 26 W Main, h 23 E Marshall
Ross Thomas, laborer, h Elm ab Cherry
Rossiter Hannah, wid William, h DeKalb c 5th, B'port
Rossiter Patrick, laborer, h Holstein bel Grove, B'port
Rotes Emily H., wid John, h 198 E Oak
Rotes John L., helper, h 1077 Powell
Roth Andrew, puddler, h 26 W Lafayette
Roth Carrie, weaver, h 26 W Lafayette

QUILLMAN The GROCER and CHINA Ware House, Odd Fellows' Hall.

THE DAILY REGISTER gives the NEWS of the WHOLE COUNTY.

Rothschild Solomon, clerk, 201 E Main, h 205 E Penn
Rotzell Charles E., brakeman, h 523 Norris
Rotzell Eliza, wid Enos, h 537 Cherry
Rotzell Harry S., clerk, Marshall c Walnut, h do
Rotzell John J., grocer, 501 Barbadoes, h 537 Cherry
Roubenhold Alfred, carpenter, h 703 W Marshall
Roulston John H., attendant Insane Asylum, h do
Rowan James, huckster, h 507 Cherry
Rowan Kate, dressmaker, h 517 George
Rowan Sabina, waitress Insane Asylum, h do
Rowland Benjamin F., blacksmith, h 659 Kohn
Rowland Debbie J., teacher, h 659 Kohn
Rowland George, puddler, h 659 Kohn
Rowland Jennie, shirtmaker, h 659 Kohn
Royer Amos, baker, h 409 W Marshall
Royer Annie E., seamstress, h 533 Norris
Royer Benjamin F., laborer, h George nr Elm
Royer Charles J., h 8 E Spruce
Royer Emma M., seamstress, h 533 Norris
Royer Harvey, laborer, h 543 Kohn
Royer Horace T., salesman, h 717 Astor
Royer Lewis, h 906 DeKalb
Royer Lydia, wid William, h 533 Norris

QUILLMAN wants everybody to SEE his FINE CHINAWARE ROOMS. {See Page 3.

Royer William H., laborer, h 200 E Washington
Royle Robert, laborer, h rear 516 E Main
Roynan Annie, weaver, h 14 White Row
Roynan Bertha, burler, h 14 White Row
Roynan Ellen, weaver, h 14 White Row
Roynan Morris, laborer, h 14 White Row
Rozell Isaac, carpenter, h 6th c Ford, B'port
Ruch Augustus F., carriage mfr, Penn bel Green, h 421 Sandy
Ruch Frances, shirtmaker, h 419 Sandy
Ruch Joseph, carriagemaker, h 409 Sandy
Ruch Rosanna, wid Anthony, h 419 Sandy
Ruddach Ella S., teacher, h 203 E Chestnut
Ruddach George W., upholsterer, 30 W Main, h 341 W Marshall
Ruddach John T., foreman Daily Times, h 213 E Oak
RUDDACH WILLIAM A., furniture mfr, also undertaker, 30 W Main, h 203 E Chestnut
Rudolph A. Elizabeth, wid Frederick, h DeKalb c Marshall
Rudolph Frederick, expressman, h 1029 Green
Rudy Ella, dressmaker, h 516 Barbadoes
Rudy Frank W., printer, h 38 E Chestnut
Rudy Frederick, blacksmith, rear 217 E Penn, h 615 Willow
Rudy George W., plumber, h Airy ab Arch

SHIP to and from New York and Philad'a by PA. R. R. Daily FAST FREIGHT Lines.

W. M. SULLIVAN, (Successor to H. A. Derr) MAIN STREET, Marble and Granite Works.

Builders' Iron Works, Iron Stairs and Fire Escapes. WM. F. REMPPIS & CO., Water St., ab. Lancaster Bridge, READING, PA.

Rudy John, painter, h 38 E Chestnut
Rudy William, plasterer, h 516 Barbadoes
Rugg Edward, stockingmaker, h 359 E Penn
Rumford Edward E., carpenter, h 122 E Marshall
Rumford Kate V., gill runner, h 122 E Marshall
Rumford William O., laborer, h 821 Jackson
Ruppert Carrie, framer, h 621 Stanbridge
Russel Leslie, laborer, h Stanbridge ab Elm
Ruth George W., machinist, h 636 George
Ruth Howard E., laborer, h 747 Chain
Ruth Mahlon, blacksmith, h Ford ab Holstein, B'port
Ruth Martin, blacksmith, h 747 Chain
Ruth Martin M., engineer, h 747 Chain
Ruth Thomas J., carpenter, h 424 Arch
Ruth Wilson, printer Register, h 747 Chain
Rutherford James, h 19 E Elm
Rutty Theodore, express agent, h 509 Cherry
Rutty Walter I., printer, h 509 Cherry
Rutty William T., clerk, h 509 W Main
Ryan Bridget, attendant Insane Asylum, h do
Ryan James, laborer, h Old Arch rd nr Brown
Ryan John, laborer, h 426 E Washington
Ryan John, jr., laborer, h 426 E Washington

YOST & CO'S stock of CLOTHS AND CASSIMERES, For MEN and BOYS, is the most complete in town.

Ryan Patrick W., cleaner, h Holstein ab Grove, B'port
Ryan William L., printer Insane Asylum, h 759 Kohn
Rydberg Charles E., gatherer, h Washington bel Franklin
Rylands Joseph, grocer, 201 E Washington, h do
Rylands Mary C., teacher, h 412 W Airy
Rylands Susan, milliner, 319 DeKalb, h 162 W Main
Rylands William, laborer, h 725 Cherry
Ryman Julia, wid George, h Wood bel Arch
Ryman William, hod carrier, h Basin bel Arch
Rynick Alice W., milliner, h 353 E Main
Rynick Ella A., dressmaker, h 353 E Main
Rynick Flora, cashier, h 353 E Main
Rynick George M., clerk, h 353 E Main
Rynick Harry, clerk, h 353 E Main
Rynick Kate, wid Jacob S., h 353 E Main

S

Sabiotte John, gatherer, h 521 E Lafayette
Sager Paul, insurance, h 220 Poplar
Sallade J. D., jeweler, 16 E Main, h 516 Chain
Salley James, laborer, h Rambo bel Mill, B'port
Sames Ann, wid Alexander, h 223 E Elm

A General Line of HARDWARE at BENJ. QUILLMAN'S, Cor. Main and DeKalb.

SHIP to and from New York and Philad'a, by PA. R. R. Daily FAST FREIGHT Lines.

SAMES THOMAS, bookseller, stationer and music dealer, 87 E Main, h 223 E Elm
Samons Fannie J., wid Henry, h Ford c Green, B'port
Sand Othniel R., butcher, h 618 Chain
Sanders Mary E., wid James, h 527 E Main
Sanders Willis A., painter, h 250 Minor
Sands Catharine, wid Joseph, h 715 Cherry
Sands Charles, butcher, h 125 W Marshall
Sands Edward, laborer, h Haws av ab Oak
Sands Howard, tinsmith, h 138 W Airy
Sands Ida, shirtmaker, h 138 W Airy
Sands Imogena, h 125 W Marshall
Sands John, butcher, h 125 W Marshall
Sands William, bricklayer, h 720 Chain
Sands William M., tinsmith, h 138 W Airy
Sanford Anna M., domestic, DeKalb ab 3d, B'port
Sanville George W., h Prospect av ab Fraley, B'port
Sanville Henry, truck, 14 2d, h Prospect av c Fraley, B'port
Sanville Mary J., wid Henry S., jr., h 5th bel Green, B'port
Sassaman Mary A. Mrs., confectioner, 25 W Oak, h do
Sassaman William, grocer, 601 Cherry, h 25 W Oak
SATURDAY REVIEW, J. H. Brandt, pub, 319 DeKalb
Saul Edward, tinsmith, h 542 Swede

It Costs Nothing and Pays Well to inspect Quillman's Display. {See Page 3.

Saunders Mary H., wid George, h 535 Cherry
Saunders William, laborer, h 347 E Airy
Saunders William A., painter Insane Asylum
Saurman Othniel S., photographer, 130 Main, h do
Saurman Thomas M., (Charles Kohler & Co.), also photo copyist, 508 Green, h 800 do
Savage Allen, carpenter, h E Main ab Ford
Saxton A. Lincoln, clerk, h 17 W Airy
Saylor Annie, seamstress, h 610 Green
Saylor Charles J., printer Herald, h 29 E Washington
Saylor Clara, dressmaker, h 610 Green
Saylor Cornelius P., salesman, h 211 E Oak
Saylor George A., knitter, h 623 George
Saylor Henry D., lawyer, 5 E Airy, h at Pottstown
Saylor Harriet, wid Joseph C., h 211 E Oak
Saylor John M., laborer, h 653 Moore
Saylor Mary, wid John, h 12 E Lafayette
Saylor Lovina Mrs., h 623 George
Saylor William, trucker, DeKalb ab Marshall, h 213 E Chestnut
Saylor William M., butcher, h 213 E Chestnut
Scanlan John, shoemaker, h 73 E Lafayette
Scanlan John J., laborer, h 16 E Lafayette

D. M. YOST & Co. The DRY GOODS HOUSE, 100 E. Main. NORRISTOWN HOSIERY CO., 100 E. Main.

Scanlan Mary, wid Patrick, h Lafayette av nr W Lafayette
Scanlan Matthew, stone cutter, h Lafayette av rear 14 W Lafayette
Scanlan Michael, boots, 73 E Lafayette, h do
Scanlan Michael F. D., surveyor, h 73 E Lafayette
Scanlan Roger, helper, h Lafayette av nr W Lafayette
Scanlon John, laborer, h 15 Mogeetown
Scatchard Henry F., woolen mfr, Violet c Basin, h 101 E Jacoby
Scattergood Bertha, tack packer, h 128 W Airy
Scattergood Joseph, shoemaker, h 128 W Airy
Schaefer Frederick, laborer, h 305 Buttonwood
Schall Annie A., teacher, h 218 E Main
SCHALL A. V., coal, wood, lime and ice, Mill c Lafayette, h 218 E Main
Schall Carrie, typewriter, h 218 E Main
Schall David, scrap iron, Mill c Lafayette, h 218 E Main
Schall George, warden county prison, h do
SCHALL GEORGE, postmaster, 71 E Main, h 218 do
SCHALL JOHN W., justice of the peace, also pension and claim agent, N W c Court House, h 614 Swede
Schall Reuben T., coal, h 218 E Main
Schall William, h 331 Cherry

D. M. YOST & CO. sell more CARPETS, OIL CLOTHS and SHADES than all the other stores in the town combined.

Schantz Jacob P., carpenter, h 345 W Marshall
Scheafer Augustus, laborer, h 545 Noble
Scheetz Francis, h 525 Cherry
SCHEETZ GEORGE, prothonotary, Court House, h at Pottstown
Scheetz Horace H., clerk, 100 W Main, h 142 W Penn
SCHEETZ REMANDUS, wholesale grocer and queensware dealer, 100 W Main, h 515 do
Scheetz William A., carpenter, h 317 Stanbridge
SCHEIDT ADAM, lager beer brewer, also bottler, Marshall c Barbadoes, h do (see adv)
Scheidt Louis, baker, h 406 E Main
Schele Annie, domestic, 7 E Elm
Schell Amanda, shirtmaker, h 664 Astor
SCHELL JEREMIAH K., harness mfr, 510 W Marshall, h 666 Astor
Schell John F., cigarmaker, h 666 Astor
Schell Milton F., cigarmaker, h 416 Arch
Schiele Gottlieb, butcher, h 310 E Basin
Schiele John, h 323 E Penn
Schirmer Paul, baker, 406 E Main, h do
Schivley Catharine, dressmaker, h 218 E Main
Schlagel Florentine, weaver, h 303 Walnut

SHIP to and from New York and Philad'a. by PA. R. R. Daily FAST FREIGHT Lines.

Schlagel Florentine, wid Jacob, h 303 Walnut
Schlagel Harry, baker, h 324 E Airy
Schlagel Mary L., weaver, h 303 Walnut
Schlater Alfred J., butcher, h 1038 Willow
Schlater Frank B., hostler, h Willow bel Jacoby
Schlater Harry I., clerk, h 1038 Willow
Schlegel Louisa E., housekeeper, 1041 Powell
Schlicker Alice, saleslady, h 25 W Basin
Schlicker Sarah A., wid Frank, h 25 W Basin
Schlotz Rosanna, wid John, h 561 Haws av
Schmauss Francis, glass cutter, h Powell ab Fornance
Schmidt Joseph, glassmaker, h 343 E Lafayette
Schneider B. Franklin, carpenter, Chestnut c Maple al, h 629 Cherry
Schneider Mary, wid Simon, h 629 Cherry
Schnell Ferdinand L., baker, 147 W Lafayette, h do
Schniepp William F., shoemaker, 12 3d, h do, B'port
Schniepp William F., jr., machinist, h 14 3d, B'port
Schnitzler Veronica Mrs., h 402 E Basin
Schoch Andrew, carpenter, h 1020 Green
Schoenian Augustus O., watchmaker, 48 E Main, h 409 Walnut
Schoenian Rosa D., wid Otto, h W Marshall bel Cherry

The Most Reliable TEAS and COFFEES at QUILLMAN'S.

Schoettle George, fuller, h Buttonwood nr River
Schofield Clara A., head nurse Insane Asylum, h do
Schofield Samuel L., machinist, h 215 E Oak
Schollenberger Marion M., h 216 W Main
Schonck George W., salesman, h 216 W Main
Schrack Bella, domestic, 421 DeKalb
Schrack Charles W., milk dealer, h 140 W Airy
Schrack Elwood, carpenter, h 203 W Airy
Schrack George B., sorter, h 744 George
Schrack Howard G., salesman, h 26 E Airy
SCHRACK JAMES W., lawyer, 12 E Airy, h 26 do
Schrack John, speculator, h 615 W Marshall
Schrack Lydia, wid James W., h 26 E Airy
Schrack Mary Mrs., h Jacoby nr Cherry
Schrack Mary, wid William, h 211 E Basin
Schrack Nina B., dressmaker, h 140 W Airy
Schrack Warren, laborer Insane Asylum, h do
Schrack Warren P., laborer, h 211 E Basin
Schrader Henry, cigarmaker, h Swede ab Spruce
Schrader John, mason, h Swede ab Spruce
Schrader Peter, laborer, h rear 511 Stanbridge
Schragen William, roofer, h 201 Swede
Schroeder Elizabeth, wid Lewis, h 22 E Chestnut

All kinds of Cemetery and Building Work. || W. M. SULLIVAN, Main St.

WM. F. REMPPIS & CO. Water St., above Lancaster Bridge, READING, PA. Ornamental Wrought-Iron Work of every description.

Schroeder Ellen Mrs., h Chain
Schroeder Julia, dressmaker, h 22 E Chestnut
Schroeder Theodore, tobacconist, 207 E Penn, h 205 do
Schroeder Toni, asst cook Insane Asylum, h do
Schuhmacher Bella, tailoress, h 245 E Main
Schultheiser August, mason, h Airy ab Arch
Schultheiser Sophia, winder, h Airy ab Arch
Schultz Amos M., mgr Florida Wine Co., h Market House Hotel
Schultz Augustus F., laborer, h 108 Chain
Schultz Ferdinand A., laborer, h 108 Chain
Schultz Hannah R., wid George, h 23 E Jacoby
Schultz Kate, domestic Western Hotel
Schultz Nathan, hotel, Market c DeKalb
Schutt Clinton B., coal, rear 170 W Main, h 543 Astor
Schutt Jacob F., boots, 166 W Main, h 543 Astor
SCHUYLKILL VALLEY HOTEL, Henrie Arnoldy, 444 E Main
SCHUYLKILL VALLEY SENTINEL AND MONTGOMERY COUNTY POST, Samuel R. Gotwals, pub, 248 W Main
Schwartz Cassie, h 703 DeKalb
Schwartz Louisa, h 703 DeKalb

D. M. YOST & CO'S Ladies' and Misses' CLOAK MANUFACTORY is the largest in the county.

Schwenk Abraham, (Schwenk & Son), h 669 George
Schwenk Frank H., (Schwenk & Son), h 669 George
Schwenk Isaac, blacksmith, h 729 Chain
Schwenk Percival, cigarmaker, h Airy ab Noble
Schwenk & Son, (Abraham and Frank H.), carriages, 10 E Marshall
Scott Charlotte, wid Anthony, h Roberts ab Willow
Scott Ingelia, laborer, h rear 25 W Oak
Scott John, laborer, h Roberts ab Willow
Scott Napoleon W., brickmaker, h Park Row nr Elm
Scott Thomas, laborer, h 823 Jackson
SCOTT WILLIAM M., reporter Daily Times, h 216 E Oak
Seabury Mary, head nurse Insane Asylum, h do
Seasholtz Annie, knitter, h 634 Kohn
Seasholtz Josiah, sawyer, h 640 Kohn
Seasholtz Josiah, jr., laborer, h 640 Kohn
Seasholtz Kate I., weaver, h 640 Kohn
Seasholtz Lizzie, domestic, 806 Green
Seasholtz Sallie Mrs., h Airy ab Arch
Seasholtz Susan, housekeeper, 24 W Airy
Seasholtz William H., laborer, h 640 Kohn
Sechler Harry E., bookkpr, h 43 Jacoby

BENJ. QUILLMAN'S TINWARE is all made in his own Shops, Cor. Main and DeKalb Sts.

SHIP to and from New York and Philad'a, by PA. R. R. Daily FAST FREIGHT Lines.

Sechler Henry S., teller Montgomery Nat. Bank, h 43 E Jacoby
Seckel Charles, driver Norristown Hose Co., h do
Seckel Elmer E., laborer, h Marshall ab Cherry
Seddon Joseph A., beamer, h 4th bel Mill, B'port
Sees Maria, wid Stephen, h 655 Chain
Seibel Harry J., jr., h Swede ab Elm
Seibert H. Wilson, clerk, 204 DeKalb, h 762 Chain
Seiburt Lizzie, housekeeper, h 125 W Marshall
Seidel George A., tinsmith, Stanbridge ab Marshall, h do
Seidel Kate Mrs., h 506 Kohn
Seiling Dora A., asst supervisor State Insane Asylum, h do
Seiling Jacob, baker State Insane Asylum, h do
Seipt Franklin B., tailor, h 521 Astor
Seiser Eliza, wid Philip, h 339 Moore
Seiser Joseph B., driver, 2 E Main, h 339 Moore
Seiser Philip J., laborer, h 339 Moore
Seiverd Kate, domestic, Powell c Fornance
Selah Charles, bricklayer, h 533 Cherry
Selah Isaac, puddler, h Farmers' Hotel
Selah Rebecca R., wid William, h 725 Cherry
Selah Theodore, cigarmaker, h Farmers' Hotel
Sell Martin B., laborer, h Buttonwood ab Marshall

CHOICEST GROCERIES of BEST QUALITY at QUILLMAN'S.

SELLERS J. CLINTON, managing editor Daily Times, h Montgomery House
Seltzer Augustus M., h 625 DeKalb
Seltzer Kate R., wid George W., h 221 E Main
Sentman Mary, h 21 W Lafayette
Sephes James, laborer, h 204 E Penn
Server Mahlon, carpenter, h 643 Astor
Server Morris W., driver, h 643 Astor
Setzler Josiah B. Y., teacher, h Moore bel Violet
Shade Charles D., tinner, h 24 E Chestnut
Shade Debbie, domestic Hartranft House
Shaffer Anna L. Mrs., h 23 W Oak
Shaffer Edgar D., printer National Defender, h 619 Chain
Shaffer Elizabeth Mrs., h 633 Astor
Shaffer Levi R., (Shaffer & Bro.), h 1415 DeKalb
Shaffer Lizzie Mrs., domestic, 1011 DeKalb
Shaffer Mary A., wid Jacob, h 619 Chain
Shaffer Sophia, h 1069 Powell
Shaffer William A., (Shaffer & Bro.), h 1413 DeKalb
SHAFFER & BRO., (William A. and Levi R.), brick mfrs, Stanbridge c Elm
Shainline Dewitt C., engineer, h 559 Stanbridge
Shainline Edward C., weaver, h 57 E Lafayette

–"To find a name you must know how to spell it."–

QUILLMAN The GROCER and CHINA Ware House, Odd Fellows' Hall.

Shainline Elizabeth B., operator, h 559 Stanbridge
Shainline George B., plumber, h 341 Moore
Shainline Harry, milk dealer, h 17 E Oak
Shainline Hattie A., dressmaker, h 341 Moore
Shainline Isaac, farmer, h rear DeKalb ab 5th, B'port
Shainline Jacob B., milk dealer, h 330 E Oak
Shainline John Y., teamster, h 57 E Lafayette
Shainline Joseph P., clerk, h 341 Moore
Shainline Verina, h 559 Stanbridge
Shainline William H., engineer, h 341 Moore
Shainline William H., laborer, h Chain c Elm
Shambough Howard N., carpenter, h Front ab Mill, B'port
Shambough Joseph W., tobacconist, 112 W Marshall, h do
Shambough Margaret E., wid John, h Arch ab Chestnut
Shambough Mary, wid William, h 26 W Oak
Shambough Walter, painter, h 116 E Washington
Shaner John M., carpenter, h 455 Sandy
Shaner Samuel S., blacksmith, h 355 E Main
Shanks John C., loom boss, h 724 George
Shanks Mary C., weaver, h 388 W Lafayette
Shanks Mary C., wid William, h 388 W Lafayette
Shannon Alice, domestic, 401 DeKalb
Shannon Ann, h 226 W Main

BLACK SILKS a specialty at D. M. YOST & CO'S, Main and DeKalb, Norristown.

Shannon Annie, teacher, h 112 E Main
Shannon Daniel, laborer, h DeKalb bel Brown
Shannon Elizabeth, h 534 Swede
Shannon George, cashier First Nat. Bank, h Main c Knox
Shannon James, h 507 Cherry
Shannon Michael, laborer, h 122 W Lafayette
Shannon Rosa, h 226 W Main
SHANNON THOMAS F. Rev., rector St. Patrick's Church, h 100 W Lafayette
Shannon Walter, clerk 1st Nat. Bank, h 615 W Main
Shannon William, laborer, h 624 Kohn
Shantz Albert P., h 405 W Marshall
Sharkey John, laborer, h 10 Swede
Sharkey Mary, wid Peter, h 30 White Row
Sharp Isam, hod carrier, h Park Row nr Elm
Sharp John, laborer, h 461 E Lafayette
Sharp Mary A. Mrs., domestic, 111 DeKalb
Sharp Robert, h 89 Front, B'port
Sharp Thomas, laborer, h 381 E Lafayette
Sharpe William, laborer, h 406 Arch
Sharpless Susan, h 541 Cherry
Shaw Benjamin F., clerk Insane Asylum, h Sandy ab Treemount av

THE REGISTER is the ONLY DEMOCRATIC DAILY PAPER in the COUNTY.

SHIP to and from New York and Philad'a, by PA. R. R. Daily FAST FREIGHT Lines.

Shaw Bridget, wid Francis, h Washington bel Franklin
Shaw Emily, domestic, 25 E Elm
Shaw Francis, laborer, h 351 E Airy
Shaw Harvey, coal, h 412 DeKalb
Shaw Isaac, foreman, h 632 George
Shaw John, h 710 Swede
Shaw Joseph, h 3 E Elm
Shaw Matilda, laundress Insane Asylum, h do
Shaw Robert, h 710 Swede
Shaw Thomas A., laborer, h Washington ab Ford
Shaw Walter M., student, h 710 Swede
Shaw W. James, laborer, h Washington bel Franklin
Shay Amelia J., h 810 Swede
Shay Isabella B., wid Jonathan, h 802 Swede
Shay John, farm hand, h Sterigere c Forest
Shea Mary J. Mrs., notions, 139 W Lafayette, h do
Shealds John, carter, h rear Washington bel Franklin
Shealds Patrick, laborer, h rear Washington bel Franklin
Shearer Barbara A., wid George, h 741 Chain
Shearer Charles N., baggage master, h 660 Chain
Shearer Elmer E. E., painter, h 323 E Marshall
Shearer Eugene, h 839 Jackson
Shearer George, machinist, h 741 Chain

Don't leave town without seeing {QUILLMAN'S STORE AND WAREROOMS.} See Page 3.

Shearer Henry, h 23 W Oak
Shearer Lorenzo D., painter, h 320 E Marshall
Shearer Mahlon A., watchman, h 720 George
Shearer Margaret H., wid Peter J., h DeKalb c Brown
Shearer Mary, wid William A., h 1035 Green
Sheehy John, h 422 E Main
Sheehy Terrence, boilermaker, h 210 E Washington
Sheive Conrad S., oil works, h 720 Swede
Sheive Conrad S., jr., law student, 303 Swede, h 720 do
Sheive Mary Mrs., ladies' wear, 51 E Main, h 30 W Airy
Sheive Walter J., salesman, h 903 W Main
Sheive William, expressman, h 30 W Airy
Sheldon Charles, glassmaker, h Airy ab Walnut
Sheldon Edward, glass gatherer, h Moore bel Violet
Sheldon Edward, jr., laborer, h Moore bel Violet
Sheldon Jane, stockingmaker, h Moore bel Violet
Shelladay Robert, laborer, h DeKalb ab 3d, B'port
Shelly Eugene, bartender, h 418 Cherry
Shelton Harry J. C. G., fireman, h 112 Chain
Shempf Johanna Mrs., h Markley ab Washington
Shepard Ann C., wid Charles, h 541 Cherry
Shepard John S., stables, Montgomery House, h do
Shepard Thomas, real estate, h 121 W Marshall

POLISHING and SAWING by STEAM. W. M. SULLIVAN, MARBLE and GRANITE, MAIN STREET.

WM. M. REMPPIS & CO., Manufrs. Wrought-Iron Railings, Fences, Grates, Guards, Gates, Etc., Etc., Water St., ab. Lancaster Bridge, READING, PA.

Sheppard Elizabeth, wid Charles, h 37 Jacoby
Shepps Abbelonia, wid George, h 739 Chain
Shepps Frederick G., basketmaker, h 737 Chain
Shepps Louisa, h 739 Chain
Sherid Benjamin F., asst pressman Herald, h 357 Moore
Sherid Elizabeth, weaver, h 329 E Marshall
Sherid Franklin, clerk post office, h 357 Moore
Sherid Matilda, weaver, h 329 E Marshall
Sherid Minnie A., shirtmaker, h 357 Moore
Sherid Rachel, wid Benjamin, h 329 E Marshall
Sherid Susan, wid Stephen, h 335 E Airy
Sheridan Annie, weaver, h 517 Astor
Sheridan Annie T., weaver, h Rambo bel Mill, B'port
Sheridan Maggie, weaver, h 517 Astor
Sheridan Mary A., weaver, h Rambo bel Mill, B'port
Sheridan Michael, laborer Insane Asylum, h 517 Astor
Sheridan Patrick, varieties, 395 E Lafayette, h do
Sheridan Patrick, collector, h Rambo bel Mill, B'port
Sheridan Sarah, shirtmaker, h 517 Astor
Sheridan Thomas, Windsor House, 101 DeKalb, h do
SHERMAN AUSTIN C., druggist, Swede c Airy, also physician, 7 E Elm, h do
Sherman Daniel G., marble cutter, h 506 W Airy

D. M. YOST & CO. sell Standard Makes of BLACK CASHMERES ten per cent. less than other houses.

Sherman Harry U., clerk, Swede c Airy, h 7 E Elm
Sherman John, carpenter, h 5th bel Mill, B'port
Shepherd Clara, dressmaker, h 210 E Chestnut
Shepherd Frank, h 210 E Chestnut
Shepherd Joseph, laborer Insane Asylum, h 210 E Chestnut
Shepherd Maggie L., dressmaker, h 210 E Chestnut
Shepherd Mary M., dressmaker, 210 E Chestnut, h do
Sherry Catharine, wid Felix, h 22 Washington
Sherry John F., laborer, h Lafayette av nr Lafayette
Shiel Bridget M., weaver, h 510 Moore
Shiel Kate A., weaver, h 510 Moore
Shiel Mary, weaver, h 28 Front, B'port
Shiel Thomas, laborer, h 510 Moore
Shield Ellen, domestic, 723 Swede
Shields Andrew J., laborer, h 200 Swede
Shields Dominick, laborer, h 435 Sandy
Shields Fannie, wid James, h Washington bel Franklin
Shields John, watchman, DeKalb bel 5th, B'port, h 200 Swede
Shields Kate, cigar mfr, 200 Swede, h do
Shields Margaret, dressmaker, h 200 Swede
Shilling Stephen, confectioner, 132 W Marshall, h do
Shillingford Angeline, wid Henry H., h 315 E Marshall
Shimpel Richard, laborer, h 717 Kohn

BENJ. QUILLMAN, Main, Cor. DeKalb, is the manufacturers' agent for all the Leading Heaters, Stoves and Ranges.

SHIP to and from New York and Philad'a, by PA. R. R. Daily FAST FREIGHT Lines.

Shine William H., restaurant, 101 E Lafayette, h Front ab Depot, B'port
Shingle David, laborer, h Washington bel Swede
Shinners James, laborer, h Swede ab Spruce
Shinners Mame, weaver, h Swede ab Spruce
Shinners Margaret, sweeper, h 335 E Main
Shinners Mary, weaver, h 335 E Main
Shive Ann, wid Jacob, h 534 Green
Shlotterer Annie, cigarmaker, h 366 Moore
Shnicler Carrie, domestic, 21 W Airy
Shochner William, laborer, h 116 E Washington
Shoemaker Ann, h 30 E Jacoby
Shoemaker Edward C., bookkpr, h 208 E Chestnut
Shoemaker Ellen C., wid William H., h 208 E Chestnut
Shoemaker Isaac, h 1019 DeKalb
Shoemaker Isaac L., insurance, 501 Swede, h 820 DeKalb
Shoemaker Jarrett, h 1019 DeKalb
Shoemaker John, mfr, h 820 DeKalb
Shoemaker Joseph, clerk, h 208 E Chestnut
Shoemaker Morris H., h 820 DeKalb
Shoemaker Sallie, h 42 E Elm
Shoemaker William M., woolen merchant, h 1000 DeKalb
Shoffner Caroline, teacher, h 429 Moore

QUILLMAN CARRIES the LARGEST STOCK and BEST ASSORTMENT. {See Page 3.

Shoffner Elizabeth, h 332 E Airy
Shoffner George W., patternmaker, h 429 Moore
Shoffner James K., (James K. and Wm. H.), h 360 E Marshall
SHOFFNER JAMES K. & WM. H., carpenters and builders, 360 E Marshall
Shoffner John, carpenter, h 353 E Main
Shoffner Martha, h 332 E Airy
Shoffner Sallie N., h 332 E Airy
Shoffner Sarah, wid Amos, h 332 E Airy
Shoffner William H., (James K. and Wm. H.), h 360 E Marshall
Shomo Joseph H., heater, h 259 W Main
Shoop Samuel E., clerk, h 226 Poplar
Shottin Charles H., blacksmith, h 21 Ann
Shottin John, grocer, 50 E Oak, h do
Showalter Henry, engineer, h 154 W Main
Showalter Lizzie, dressmaker, h 38 E Oak
Showalter Mary E., clerk, 104 E Main, h 42 E Jacoby
Showalter Matthias P., sewing machines, h 42 E Jacoby
Shronk Francis, meat market, 400 Moore, h do
Shronk Lewis, h 652 E Marshall
Shronk Thomas, laborer, h Ford bel Main
Shugard B. Frank, clerk, h 745 Chain

—"*To find a name you must know how to spell it.*"—

Dry Goods, Ladies' Cloaks, Corsets, Cloths and Cassimeres, Carpets, Oil Cloths, Shades, Etc., **D. M. YOST & CO.,** 100 and 102 E. Main.

Shuler Daniel, carpenter, h 653 George
Shuler Elizabeth, wid William, h 715 Cherry
Shuler Philip, shoemaker, h 730 Chain
Shuler Sallie, seamstress, h 653 George
Shuler Wilson, laborer, h 933 W Washington
Shultheiser Augustus, mason, h Airy ab Arch
Shultz John H., h 617 Corson
Shupe Horace L., clerk, h 722 Kohn
Shupe Samuel D., clerk, DeKalb bel Main, h 226 E Poplar
Shutt William, butcher, h 543 Kohn
Shuttleworth Theodore, laborer, h 420 Barbadoes
Shuvlin Owen, laborer, h Wood bel Arch
Sickle William B., bricklayer, h 556 Church
Sidebothan Henry L., physician Insane Asylum, h do
Siegfried Lucinda, dressmaker, h 16 E Marshall
Siffrinn Lena, wid Louis, h 238 E Oak
Siffrinn William, glassmaker, h 238 E Oak
Sill Benjamin R., laborer, h Lafayette bel Markley
Sill Lena, shirtmaker, h 714 Kohn
Sill Wholmer, baker, 714 Kohn, h do
Simcox George J., laborer, h 218 Ann
Simms Martha, wid Nathaniel, h Park Row nr Elm
Simon John, carpenter, h Sandy bel Walnut

D. M. YOST & CO. cut **FLOOR OIL CLOTHS** any desired width.

Simon Michael, bricklayer, h Sandy bel Walnut
Simons Lizzie, domestic Farmers' Hotel
Simpers Mary A., wid Thomas W., h 804 Green
Simpkins George, painter, h Airy ab Walnut
Simpson Daniel H. M., h 48 E Oak
Simpson Harry, carpenter, h 667 Chain
Simpson Howard, carpenter, h 667 Chain
Simpson James, (W. Simpson & Sons), h at Lower Merion
Simpson John, hostler, h 717 Chain
Simpson Penelope, knitter, h 48 E Oak
Simpson Thomas C., gardener Insane Asylum, h 48 E Oak
Simbson William, jr., (W. Simpson & Sons), h Elm Station
SIMPSON WILLIAM & SONS, (Thomas (estate), William, jr., and James), cotton mfrs, Swede nr the river
SINGER MFG. Co., S. Wilkinson, agt, sewing machines, 322 DeKalb
Singerly George A., (Geo. A. Singerly & Co.), h at Phila.
Singerly Geo. A. & Co., (William M.), grain binders, Oak c Astor
Singerly William M., (G. A. Singerly & Co.), h Franklinville
Singleton John H., h Stanbridge ab Elm
Singleton Lizzie, housekeeper, Wood c Powell

THE DAILY REGISTER has the LARGEST Country CIRCULATION.

SHIP to and from **New York** and **Philad'a,** by **PA. R. R.** Daily **FAST FREIGHT** Lines.

Singleton Richard, brickmaker, h Stanbridge
Singleton William, brickmaker, h 521 Norris
Singleton William H., clerk, George nr Marshall, h 740 Chain
Sinnet Alice, wid Thomas, h E Main bel Ford
Sinnet Thomas, puddler, h E Main bel Ford
Sisler Henrietta, wid Michael, h 917 Green
Sisler John D., grocer, DeKalb c 2d, h do, B'port
Sisler William, h DeKalb c 2d, B'port
Sisters of the Immaculate Heart of Mary, h 120 W Lafayette
Siter Mary, housekeeper, Violet ab Oak
Sites H. F., h 1118 DeKalb
Sites Thomas C., meat, 24 Front, B'port, h DeKalb c Brown
Skean William A., laborer, h 16 Ann
Skeen Abraham, teamster, h 202 Pearl
Skeen Howell E., cabinetmaker, h 202 Pearl
Skeen Isaiah, engineer, h 759 Astor
Skeen Millard F., painter, h 51 Wood
Skeen Rachel M., knitter, h 202 Pearl
Skehan Patrick, flagman, h 38 E Lafayette
Skelley Annie, weaver, h Hurst ab 4th, B'port
Skelley James F., baggagemaster, h Hurst c Fraley, B'port
Skelley Margaret, wid Thomas, h Hurst ab 4th, B'port
Skelley Thomas, laborer, h Moore bel High

Plain and Fancy **GLASSWARE** at **QUILLMAN'S** {Odd Fellows' Hall Grocery, (SEE PAGE 3).

Skelly James, cook State Insane Asylum, h George ab Elm
Skelly John, drayman, h 743 Astor
Skelly Michael, laborer, h 743 Astor
Skelly Michael J., cigarmaker, h George ab Elm
Skelton Joseph J., engineer, h 112 Chain
Slanker Adam, barber, h 641 Kohn
Slanker Annie, seamstress, h 740 Chain
SLANKER FRANK M., barber, 510 W Marshall, h 641 Kohn
Slater Alexander, brickmaker, h 1008 W Airy
Slavin Sarah Mrs., h Washington bel Swede
Slavin Thomas, laborer, h 514 Norris
Sleight Henry E., printer, h Marshall bel High
Slemmer Bros., (William Slemmer), oil refiners, E Main c Ford
Slemmer Catharine A. Mrs., druggist, 201 DeKalb, h do
Slemmer Edward, clerk, 201 DeKalb, h do
Slemmer Frank P., music teacher, h 201 DeKalb
Slemmer Mary H., wid Charles, h 618 Swede
Slemmer Samuel, h 723 Swede
Slemmer William, (Slemmer Bros.), h 531 Swede
Slichter Jacob Rev., h 1347 DeKalb
Slingluff Charles, h 47 E Jacoby
Slingluff Charles, jr., h 140 W Marshall

W. M. SULLIVAN, Marble, Granite and Sandstone {127 West Main Street.

WM. F. REMPPIS & CO., WATER STREET, above LANCASTER BRIDGE, READING, PA.
Wrought-Iron Furniture, Folding Chairs, Settees and Greenhouses for Private and Public Parks, Stable Fittings, &c.

Slingluff Ella, teacher, h 140 W Marshall
SLINGLUFF JOHN, prest Montgomery National Bank, treas Standard Iron Co., h Main nr Franklin av
Slingluff Joseph, notary public, 9 E Airy, h 704 Swede
Slingluff Mary, h 703 DeKalb
Slingluff Mary, dressmaker, h 424 Arch
Slingluff Mary, wid William H., h 719 DeKalb
Slingluff William F., cashier Montgomery National Bank, h DeKalb c Chestnut
Slingluff William H., bookkpr, h Main bel Franklin av
Sloan John H., barber, 329 DeKalb, h 309 E Lafayette
Sloan Lizzie K., wid Albert, h 629 Cherry
Sloop George, laborer, h 38 Ann
Sloop John, h Main c Ford
Slotterer Elizabeth S., domestic, 219 E Jacoby
Slough Charles S., bricklayer, h Stanbridge c James
Slough Elmer, carpenter, h 622 Astor
SLOUGH EPHRAIM F., lawyer, notary public, 35 E Penn, h Farmers' Hotel
Slough Sylvester, farmer, h Stanbridge c James
Smedley Ella M., knitter, h Elm ab Cherry
Smedley Frank, h Elm ab Cherry
Smedley Hannah Mrs., h Elm ab Cherry

Largest DRY GOODS and CARPET HOUSE IN MONTGOMERY COUNTY. D. M. YOST & CO., Main and DeKalb, Norristown.

Smedley Harry, painter, h Hartranft House
Smedley Hester, wid Mifflin, h Elm ab Cherry
Smith Abner C., fireman, h 318 George
Smith Albert D., tinner, h 29 W Airy
Smith Alexander M., barber, h 115 W Penn
Smith Alfonso R., carpenter, h 652 Kohn
Smith Alfred, slater, 623 Stanbridge, h do
Smith Andrew, puddler, h 665 George
Smith Ann, wid William, h Basin nr Willow
Smith Anna C., knitter, h 25 E Chestnut
Smith Benjamin H., flour, 308 W Main, h 336 W Marshall
Smith Camilla E., housekeeper, 738 Chain
Smith Charles, spinner, h 6th nr Ford, B'port
Smith Charles F., clerk, 656 Corson, h 745 George
SMITH CHARLES Y., undertaker, 157 and 159 W Main, h do (see adv)
Smith Chester L. Mfg. Co., shirt mfrs, Corson nr Marshall
Smith Christian, brushmaker, Sterigere c Stanbridge, h do
Smith Clara, wid James H., h 200 Cherry
Smith Edward F., carpenter Insane Asylum, h 745 George
Smith Edwin C., printer Daily Times, h 25 E Chestnut
Smith Elizabeth Mrs., h 417 Moore
Smith Elizabeth B., wid Erasmus P., h 705 Swede

Novelty Heaters and Excelsior Ranges are for sale only by BENJ. QUILLMAN, Cor. Main and DeKalb.

SHIP to and from New York and Philad'a by PA. R. R. Daily FAST FREIGHT Lines.

Smith Elizabeth V., wid Henry S., h 25 E Chestnut
Smith Emma, domestic, 626 DeKalb
Smith Frank C., cabinetmaker, h 730 George
Smith Frank L., coachman, 18 W Airy
Smith Franklin L., clerk, Main ab Markley, h 203 W Penn
Smith Freeland, cigarmaker, h 519 Kohn
Smith Garrett, engineer, h 712 Kohn
Smith George, agent, h 209 Barbadoes
Smith George, carpenter, h 508 Norris
Smith George, comb boss, h Hurst ab 4th, B'port
Smith George, laborer, h Roberts ab Willow
Smith George A., machinist, h 409 E Marshall
Smith George W., conductor, h 105 E Main
SMITH GEORGE W., Moyer Marble Works, DeKalb bel Marshall, h 127 E Marshall (see adv)
Smith Gustavus A., laborer, h 521 Cherry
Smith Hannah, wid James, h 808 Arch
Smith Hannah M., wid Lorenzo D., h 536 Swede
Smith Harry C., clerk, 14 W Marshall, h 505 Astor
Smith Harry L., clerk, 25 E Main, h 521 Cherry
Smith Harry R., fireman, h 41 DeKalb, B'port
Smith Harvey G., machinist, h 814 Arch
Smith Howard W., painter, h 661 Kohn

ARTISTIC POTTERY and CHINAWARE at QUILLMAN'S {Odd Fellows' Hall Grocery. (SEE PAGE 3).

Smith Henry, carpenter, h 669 Kohn
Smith Henry H., laborer, h 207 Barbadoes
Smith Henry L., hostler, h 123 W Penn
Smith Ida M., artist, h 111 E Marshall
Smith Isaac W., woolen goods mfr, 3d ab Merion, h DeKalb c 3d, B'port
Smith Isabella, weaver, h 808 Arch
Smith Isaiah, driver, h Beach ab Markley
Smith J. Cloude, clerk, h Powell c Fornance
Smith Jacob B., bricklayer, h 665 George
Smith Jacob H., carpenter, h 620 Cherry
Smith Jacob P., foreman, h 219 E Oak

MOYER ✦ MARBLE ✦ WORKS
DeKalb St., opp. Market House, Norristown.
GEORGE W. SMITH, Propr.
Manufacturer and Dealer in all kinds of
STONE WORK
Either for Cemetery or Building Purposes.
Estimates given in Marble, Granite or Flagging.
Jobbing promptly attended to.

QUILLMAN The GROCER and CHINA Ware House, Odd Fellows' Hall.

Smith James, clerk P. & R. freight depot, h 209 Barbadoes
Smith James G., clerk, h 517 Haws av
Smith Jeremiah, helper, h Markley bel Lafayette
Smith Jethro J., laborer, h 201 W Penn
Smith J. Harry, warehouseman, h 209 Barbadoes
Smith John, laborer, h 814 Arch
Smith John, machinist, h 410 W Airy
Smith John, tailor Insane Asylum, h do
Smith John, jr., laborer Insane Asylum, h do
Smith John E., hostler, h Park Row nr Elm
Smith John H., laborer, h Beach ab Markley
Smith John H., helper, h 213 E Washington
Smith John T., teamster, h Front nr Mill, B'port
Smith John W., fireman, h 321 Green
Smith Joseph, brushmaker, h Sterigere c Stanbridge
Smith Joseph, clerk, 248 E Main, h E Chestnut bel Walnut
Smith Joseph, marble cutter, h 121 E Marshall
Smith Joseph, teamster, h rear 37 E Marshall
Smith Joseph A., bridge builder, h 658 Kohn
Smith Joseph D., lime burner, h 517 Haws av
Smith Joseph E., lime burner, h 517 Haws av
Smith Juliann, wid Gilbert, h Front bel Mill
Smith Kate, housekeeper, Rambo bel Mill, B'port

For Health and Comfort, Yost's Monogram Corsets excel all others. } D. M. Yost & Co., Main and DeKalb.

Smith Kate, wid Henry H., h 1351 DeKalb
Smith Lillie E., stockingmaker, h 213 E Washington
Smith Lincoln, student, 7 W Main, h 417 Moore
Smith Madison K., shoemaker, 512 W Marshall, h 665 George
Smith M. Mahala, forelady, Lafayette nr DeKalb, h 709 Cherry
Smith Margaret, weaver, h 150 W Airy
Smith Mary B., wid Harry, h Ford bel 6th, B'port
Smith Mary E., teacher, h 213 DeKalb
Smith Mary E., toer, h 665 George
Smith Mary M., wid George M., h 41 DeKalb, B'port
Smith Minnie, domestic, 37 E Chestnut
Smith Morris, asst cook Insane Asylum, h do
SMITH OLIVER H., reporter Register, h Rambo House
Smith Peter L., teamster, h 203 W Penn
Smith Robert, watchman, h Willow
Smith Rush B., h Powell c Fornance
Smith Samuel S., supt N. E. L., H. and P. Co., h 213 DeKalb
Smith Samuel G., blacksmith, h 814 Arch
Smith Sarah, night watch Insane Asylum, h do
Smith Seth C., engineer, h 814 Arch
Smith Sophia, shirtmaker, h 34 E Chestnut

THE DAILY REGISTER gives the NEWS of the WHOLE COUNTY.

SHIP to and from New York and Philad'a. by PA. R. R. Daily FAST FREIGHT Lines.

Smith Susan Mrs., h 759 Chain
Smith Susan, domestic Hartranft House
Smith Theodore, carter, h Beach ab Markley
Smith Thomas, laborer, h 802 Arch
Smith Thomas B., h 826 DeKalb
Smith Thomas V., clerk, h 420 E Spruce
Smith William, gardener, h 12 W Elm
Smith William, laborer, h Roberts c Willow
Smith William M., barber Hartranft House, h 665 George
Smith Young, weaver, h Buttonwood nr River
Smith Zebulon T., machinist, h 1002 Green
Smithers Elizabeth, wid Caleb, h Marshall c Treemount av
Smulling Charles E., driver, h 537 Barbadoes
Smyth Alexander J., brickmaker, h 755 Kohn
Smyth David N., brick mfr, hd Haws av, h Kohn nr Elm
Smyth John G., bricklayer, h 755 Kohn
Snell Sallie A., wid Jefferson, h 146 W Penn
Snell William, tinsmith, h 146 W Penn
Snowden Albert, printer, h 101 DeKalb
Snowden Benjamin, laborer, h Basin nr High
Snyder A. Katie, dressmaker, h 404 E Main
Snyder Alexander M., secy Lowe Mfg. Co., h 1032 Willow
Snyder Barbara, h 824 DeKalb

QUILLMAN wants everybody to SEE his FINE CHINAWARE ROOMS. {See Page 3.

Snyder Elwood R., clerk Scheidt's brewery, h 7 W Main
Snyder Enoch, mgr, 101 W Main, h Montgomery House
Snyder Hannah, wid John, h 7 W Main
Snyder Henry, h 213 DeKalb
Snyder Henry, laundryman Asylum, h 536 Cherry
Snyder Isaac H., cabinetmaker, h 504 Kohn
Snyder James W., laborer Insane Asylum, h 750 George
Snyder J. Harry, clerk, 404 E Main, h do
SNYDER JOHN C., grocer, also justice of the peace, 404 E Main, h do
Snyder Mary, wid Henry, h 416 Spruce
Snyder Rebecca, saleslady, 102 E Main, h 536 Cherry
Snyder Samuel R., clerk Western Hotel, h do
Snyder Sylvester W., packer, h 735 Chain
Soliday John A., printer Herald, h 329 E Lafayette
Solly Benjamin F., shoes, &c., 326 DeKalb, h 916 Swede
SOLLY WILLIAM F., lawyer, Swede c Penn, h 215 Jacoby
Solms Sidney J. B., h 627 Chain
Solomon Augustus, carpenter, h 205 Cherry
Solomon Augustus, jr., carpenter, h 205 Cherry
Solomon Lemuel G., carpenter, h 203 Cherry
Solomon Oliver E., printer, h Hartranft House
Solomon William R., cutter, 59 E Main, h 25 W Airy

W. M. SULLIVAN, (Successor to H. A. Derr) MAIN STREET, Marble and Granite Works.

WM. F. REMPPIS & CO., Water St., ab. Lancaster Bridge, READING, PA. Builders' Iron Works, Iron Stairs and Fire Escapes.

Somers Julia M., dressmaker, h 1006 Willow
Sommer Gustave A., baker, h 207 Franklin
Sommer Louis, baker, h 717 Chain
Sommer Mary E. Mrs., dressmaker, h 207 Franklin
Sommer Izalla, wid William, h Main bel Ford
Sommers Jacob, laborer, h Main bel Ford
Sommers Mary, domestic, 839 Swede
Sommers William, corridorman Insane Asylum, h do
Souder Diller B., conductor, h 506 Stanbridge
Souder Leman G., manager, h 512 Stanbridge
Souders Kate, h 609 W Marshall
Souders William A., brakeman, h 569 Stanbridge
Souders William F., bricklayer, h 542 Swede
Sowden William, comb setter, h Holstein ab 4th, B'port
Sower Franklin D., bookseller, 64 E Main, h 837 Swede
Spang Emma, h 835 DeKalb
Spang Hannah, h 835 DeKalb
Spang Mary, h 835 DeKalb
Spang Othniel S., artist, 508 Green, h at Phila.
Spang Sarah, h 835 DeKalb
Spare Frank, presser, h 334 E Marshall
Spare Frederick, carpenter, h 609 W Marshall
SPARE JEREMIAH K., grocer, Swede c Chestnut, h do

YOST & CO'S stock of CLOTHS AND CASSIMERES, For MEN and BOYS, is the most complete in town.

Spare Wright B., laborer, h 758 Chain
Spayd William, foreman, h 5th ab DeKalb, B'port
Speak Crosley, carpenter, h 706 Kohn
Spear Alonzo, upholsterer, h 806 Arch
Spear Elizabeth B., wid John, h 1024 Green
Spear John C., U. S. N., h W Main ab Buttonwood
Speece Annie, dressmaker, h 121 E Penn
Speece Hannah, wid Abel, h 121 E Penn
Speece Mahlon K., potter, h 216 Pearl
Spencer Cornelia A. Mrs., h 131 W Lafayette
Spencer George, blacksmith, h Ridge rd nr limits
Spencer J. Austin, lawyer, h 600 Swede
Spencer John, hammerman, h 159 W Lafayette
Spencer John W., carpenter, h 109 DeKalb
Spencer Miller K., roller, h 131 W Lafayette
Spencer Robert, beamer, h 819 Jackson
Sperry Aaron, carpenter, h 220 E Oak
Sperry Alvah R., laborer, h 218 E Oak
Sperry George S., carpenter, h 220 E Oak
Sperry Irene, dressmaker, h 218 E Oak
Sperry Jacob, blacksmith, 207 Green, h 218 E Oak
Sperry John, carpenter, h 708 Green
Sperry W. Harry, clerk, 127 E Main, h 218 E Oak

A General Line of HARDWARE at BENJ. QUILLMAN'S, Cor. Main and DeKalb.

SHIP to and from New York and Philad'a, by PA. R. R. Daily FAST FREIGHT Lines.

Spiegel Julius A., barber, 202 W Main, h do
Spooner Burt C., tacker, h 632 Chain
Spooner Grace L., teacher, h Marshall c Chain
Spooner Shipley P., tacker, h 511 Kohn
Sprigg William, glass blower, h 547 E Main
Spring Annie, domestic, 310 E Basin
Spring John, butcher, h Elm c Thomas
Springer John M., bricklayer, h 643 Corson
Springer Lillie E., dressmaker, h 643 Corson
Springer Rebecca, wid Daniel, h 717 Cherry
Sprogell Ellen T., wid Elwood, h 33 E Chestnut
Staats Elijah B., attendant Insane Asylum, h do
Stacker Winfield S., h 1217 Powell
Stadtler Wensel, glass cutter, h 337 E Lafayette
Stahl David, baker, 1014 Willow, h do
Stahl David W., baker, h 1014 Willow
STAHLER EUGENE A., druggist, DeKalb c 3d, B'port, h 408 DeKalb
Stahler Harry L., clerk, 2 E Main, h 410 DeKalb
STAHLER WILLIAM, wholesale and retail druggist, 2 E Main, h 410 DeKalb
Stahlnecker Edwin S., (Stahlnecker & Yost), h 201 E Chestnut

It Costs Nothing and Pays Well to inspect Quillman's Display. {See Page 3.

STAHLNECKER & YOST, (Edwin S. Stahlnecker and Jacob R. Yost), real estate and general business agency, 6 W Penn
Stahr Mary, h Hartranft House
Staley Eliza, wid John, h 36 W Wood
Staley Harry J., dyer, h 245 E Penn
Staley Henry, butcher, h E Airy nr limits
Staley Henry, jr., butcher, h 133 W Penn
Staley Jessie A., domestic, 514 E Main
Stalker George W., carder, h 2 Mogeetown
Stamp John, musician, h Front c Mill, B'port
Stamp Patrick, wines, &c., Front c Mill, h do, B'port
Stamp Patrick, jr., telegrapher, h 55 Ford, B'port
Standard Iron Co., (limited), Main ab Cherry
Standring Jacob, weaver, h 19 6th, B'port
Stanger Christian C., tacker, h 634 Chain
Stanley Edward, foreman, Front bel Depot, h Holstein ab 4th, B'port
Stanley Matthew, carpenter, h 757 George
Stanton Kate, domestic, 718 DeKalb
Stanton Samuel E., barber, Times bldg, h 107 Green
Starkey Lewis, laborer, h Swede ab Spruce
State Insane Asylum, Stanbridge opp Wood

–"*To find a name you must know how to spell it.*"–

D. M. YOST & Co. The DRY GOODS HOUSE, 100 E. Main.
NORRISTOWN HOSIERY CO., 100 E. Main.

Staub William E. Rev., h 719 W Lafayette
Staudenmayer Gottlieb, laborer, h Moore bel High
Stauffer Amanda, dressmaker, h 701 Swede
Stauffer Hannah, domestic Farmers' Hotel
Stauffer Irwin D., coach painter, h 321 Cherry
Stauffer Lemuel H., teacher, h 652 Chain
Stauffer Sarah A., wid John M., h 321 Cherry
Stauffer Wilfred L., clerk, 4th c Prospect av, B'port, h 230 E Jacoby
Stead Alfred E., woolen mfr, h 302 E Main
Stead Isaac K., carder, h 629 Stanbridge
Stead Samuel, carder, h 1202 Green
Steele George A., millwright, h 326 Moore
Steele Samuel, laborer, h 749 Kohn
Steelman Jacob H., carpenter, h 20 W Oak
Steeman Samuel T., upholsterer, h 757 Kohn
Stein Addie, wid Daniel H., h 608 Swede
Stein Daniel H., (estate), watches, &c., 48 E Main
Steinbright C. Allen, clerk, Chain c Oak, h 667 Chain
STEINBRIGHT JOHN, groceries and provisions, Chain c Oak, h 667 Chain
Steiner Franklin, bricklayer, h 347 Moore
Steiner Jacob F., milk dealer, h 347 Moore

D. M. YOST & CO. sell more CARPETS, OIL CLOTHS and SHADES than all the other stores in the town combined.

Steiner Sidney W., plasterer, h 541 Corson
Steinhilber Jacob, baker, h 250 E Main
Steinmetz Christiana, wid Jacob, h Arch nr limits
Steinmetz Ellen R., wid George, h Swede c Marshall
Steinmetz George H., farmer, h DeKalb bel Brown
Steinmetz Jacob R., farmer, h Arch nr limits
Steinmetz John B., h Arch nr limits
Stellwagon Jesse H., carpenter, h 411 Barbadoes
Stem Ezra W., papermaker, h 17 4th, B'port
Stephens Anna, stocking knitter, h 1048 Willow
Stephens Clella, tchr, h 411 Walnut
Stephens Elizabeth Mrs., h Moore bel Violet
Stephenson George, carder, h New Hope nr Basin
Stephenson Hugh, notions, 108 E Main, h do
Stephenson Hugh, jr., clerk, 1 W Main, h 108 E Main
Stephenson Joe, asst supt, 315 Swede, h 704 Chain
Stephenson William, carpenter, h New Hope nr Basin
Stetson Charles A., tackmaker, h 519 Green
Stevens Anna, knitter, h 1048 Willow
Stevens Charles A., h 1110 Swede
Stevens Henry A., lawyer, 315 Swede, h 1110 do
Stevens Priscilla, tailoress, h 1048 Willow
Stevens Winfield, clerk, h 504 W Airy

In the DAILY REGISTER Advertisers can reach Town and Country People.

SHIP to and from New York and Philad'a, by PA. R. R. Daily FAST FREIGHT Lines.

Stevenson Mary E., milliner, h 112 E Main
Steward James P., asst cook Insane Asylum, h do
Stewart Alexander, brakeman, h 13 4th, B'port
Stewart Ann, wid Daniel, h 13 4th, B'port
Stewart Daniel, jr., clerk Court House, h at Conshohocken
Stewart Douglass, foreman, h 211 E Oak nr Green
Stewart Eliza T., h 196 E Oak
Stewart Howard, laborer, h Moore bel Violet
Stewart John, engineer, h 549 Arch
Stewart Kate R., dressmaker, h 13 4th, B'port
Stewart Lydia E., wid Enoch A., h 551 Cherry
Stewart Richard T., h 9 E Elm
Stewart Thomas J., glass, &c., h 209 Franklin av
Stewart William H., engineer, h 342 E Airy
Stewart William M., puddler, h 323 Green
Stiirts John C., laborer, h 141 W Penn
Stiirts Mary J. Mrs., boarding, h 141 W Penn
Stiles Edward, clerk, 54 E Main, h do
Stiles Elizabeth, wid Richard B., h 50 E Main
Stiles Franklin S., bookkpr, h 50 E Main
STILES RICHARD B., (estate of), confectioner and fancy cakes, 54 E Main, h do
Stiles Richard B., jr., clerk, 54 E Main, h do

The Most Reliable TEAS and COFFEES at QUILLMAN'S.

Stiles Thomas T., bookkpr, h 22 W Airy
Still Horace, physician, 409 Cherry, h do
Stille Caroline C., h 717 Chain
Stimm George, laborer, h 4th ab Grove, B'port
Stinson Agnes J., h 13 E Airy
Stinson Charles H., lawyer, 317 Swede, h 319 do
Stinson C. Henry, lawyer, 317 Swede, h 319 do
Stinson Eliza, h 13 E Airy
Stinson Francis G., h 115 W Marshall
Stinson Mary H., physician, h 13 E Airy
Stipe William H., machinist, h 739 George
Stiver George, hostler, h George ab Elm
Stiver Jennie, knitter, h George ab Elm
Stiver John, stone mason, also carter, h George ab Elm
Stockdale Ann, wid Robert, h 137 W Marshall
Stockdale George, coachman, h 137 W Marshall
Stokes Isaac B., bricklayer, h 40 E Jacoby
Stokes William C., clerk, Washington c Barbadoes, h 40 E Jacoby
Stonebraker Daniel K., agt, h 507 Stanbridge
Stong Frederick, driver, h 1019 W Airy
Stong Henry, laborer, h 127 W Airy
Stong John K., teacher, h Veranda House

All kinds of Cemetery and Building Work. || W. M. SULLIVAN, Main St.

Stong Joseph, laborer, h E Main bel Ford
Stong Joseph G., printer, h DeKalb nr Bridge
Stong William, carter, h DeKalb bel Washington
Stony Creek Iron Co., (ltd), C. Bertolette, prest; J. S. Swartz, secy, Washington ab Markley
Stony Creek R. R. depot, Main c Markley
Stony Creek R. R. office, 318 DeKalb
Storey Caroline M., h 120 E Chestnut
Storey Malinda A., h 120 E Chestnut
Stoos William, saloon, 243 E Main, h do
Stout George, watchman, h 726 Chain
Stout Harry W., brakeman, h 33 Ann
Stout Julia L., dressmaker, h 1044 Green
Stout Lillie A., housekeeper, h Noble ab Airy
Stout Morris, well driller, h 30 E Lafayette
Stout Samuel K., h 1044 Green
Stover Hannah, wid William, h 1014 Willow
Stover Mame, dressmaker, h 217 W Penn
Strain Bernard, attendant Insane Asylum, h do
Strain Margery, wid John, h Rambo bel Mill, B'port
Strain Mary, stockingmaker, h Rambo bel Mill, B'port
Strain Patrick F., laborer, h Rambo bel Mill, B'port

D. M. YOST & CO'S Ladies' and Misses' CLOAK MANUFACTORY is the largest in the county.

STRASSBURGER JACOB A., lawyer, Swede c Penn, h 33 Jacoby
Streahle Lewis, tailor, h 446 E Spruce
Strebig Ira I., conductor, h 660 George
Streeper Amanda W., seamstress, h 211 E Marshall
STREEPER DANIEL H., plumber, gas and steam fitter, 150 W Main, h 136 do
Streeper Daniel P., (Streeper & Hutchison), h 625 Swede
Streeper Hannah, wid Leonard, h 136 W Main
Streeper Hattie, milliner, h 136 W Main
Streeper Irvin B., blacksmith, h 53 Wood
Streeper Levi, h 664 Chain
Streeper Sarah J. Mrs., milliner, 136 W Main, h do
Streeper Seth, butcher, h 133 W Penn
Streeper William D., clerk, 143 W Main, h 672 George
Streeper William S., shoemaker, h 211 E Marshall
Streeper & Hutchison, (D. P. Streeper and W. S. Hutchison), plumbers, 143 W Main
Stritzinger Benjamin F., confectioner, h 500 Haws av
Stritzinger Frederick G., (F. G. Stritzinger & Son), h 500 Haws av
Stritzinger F. G. & Son, (Lewis G.), bakers, 34 W Main
Stritzinger Lewis G., (F. G. Stritzinger & Son), h 34 W Main
Strohm Annie, domestic, 213 E Main

Ornamental Wrought-Iron Work of every description. WM. F. REMPPIS & CO. Water St., above Lancaster Bridge, READING, PA.

BENJ. QUILLMAN'S TINWARE is all made in his own Shops, Cor. Main and DeKalb Sts.

Stroud Ella, cashier, 80 E Main, h 37 do
Stroud Herbert, photographer, h Marshall ab Stanbridge
Stroud William, bookkpr, h 37 E Main
Stroud William H., bookkpr, Main nr Markley, h 522 Astor
Stroud William H., restaurant, 11 DeKalb, B'port, h do
Strough David C., attendant Insane Asylum, h do
Strough Elizabeth, h 16 W Airy
Stump Frederick, carpenter, h DeKalb bel 5th, B'port
Stump Henry, conductor, h 725 W Lafayette
Stump Lizzie, dressmaker, h 223 E Penn
Sturtevant Charlotte C., h 826 W Main
Styer Freas, lawyer, 403 Swede
Styer Horace E., (Jarrett, Styer & Co.), h 1014 DeKalb
Styer Jonathan J., h 505 W Main
STYER LEWIS, cashier People's Nat. Bank, h 1014 DeKalb
Sudler John E., broker, h 821 DeKalb
Sugden Albert, laborer, h Ridge rd nr limits
Sullivan Ann, wid John, h Front bel Ford, B'port
Sullivan Annie, laundress Insane Asylum, h do
Sullivan Florence, h 515 Cherry
Sullivan Harry L., caps, 84 E Main, borough treas, h 327 Cherry

CHOICEST GROCERIES of BEST QUALITY at QUILLMAN'S.

Sullivan Johanna, domestic, 1400 DeKalb
Sullivan John, printer Register, h Moore nr Arch
Sullivan John J., spinner, h 116 E Washington
Sullivan M. Catharine, wid William, h 116 E Washington
Sullivan Patrick, messenger, h 321 Moore
Sullivan William H., brakeman, h 114 E Washington
SULLIVAN WILLIAM M., marble and granite works, 127 W Main, h 28 W Airy (see adv top lines)
Summers Albert P., produce, h 649 George
Summers David S., barber, h Moore bel High
Summers Eliza, wid Samuel, h 543 Barbadoes
Summers Lizzie, h 638 Chain
Summers William, corridorman Asylum, h Moore bel High
Summers William, laborer, h 216 Franklin
Supplee Abner H., poultry, &c., h DeKalb bel Ford, B'port
Supplee Amelia F., housekeeper, h DeKalb ab 9th, B'port
Supplee Andrew, treas U. M. F. and S. Ins. Co., h 1029 DeKalb
Supplee Ann L., dressmaker, h DeKalb ab 9th, B'port
Supplee Catharine A., h 1333 DeKalb
Supplee Cleaver R., laborer, h 6th nr Ford, B'port
Supplee Eliza D., wid Jonathan R., h 1033 Willow
Supplee Elizabeth H., h DeKalb ab 9th, B'port

SHIP to and from New York and Philad'a, by PA. R. R. Daily FAST FREIGHT Lines.

QUILLMAN The GROCER and CHINA Ware House, Odd Fellows' Hall.

Supplee Elvy E. Mrs., dressmaker, 6th ab Ford, B'port
Supplee J. Howard, clerk, h 1033 Willow
Supplee Mark R., manager, h 629 George
Supplee Winfield S., brakeman, h 33 5th, B'port
Sutch Morris, grocer, h 925 Green
SWALLOW H., wines, liquors, &c., 200 W Main, h 410 W Marshall (see adv)
Swallow Howard K., clerk, 200 W Main, h 410 W Marshall
Swallow James F., clerk, 200 W Main, h 339 W Marshall
Swan Alice N., saleslady, 51 E Main, h Rambo bel Mill, B'port
Swan Annie O., teacher, h Rambo bel Mill, B'port
Swan James, (William Swan & Son), h Rambo nr Mill, B'port
Swan Laura, saleslady, h Rambo nr Mill, B'port
Swan Sallie, teacher, h Rambo ab Depot, B'port
Swan William, (W. Swan & Son), h Rambo bel Mill, B'port
Swan Wm. & Son, (James), founders, Depot c Rambo, B'port
Swartley Hannah, wid John C., h 415 DeKalb
Swartley Jacob W., sewing machines, h 243 E Chestnut
Swartley Mary C., h 343 W Marshall
Swartley Salome, domestic, 402 DeKalb
Swartz Aaron S. Hon., prest judge, Court House, h 904 DeKalb

BLACK SILKS a specialty at **D. M. YOST & CO'S,** Main and DeKalb, Norristown.

Swartz George W., blacksmith, h 541 Astor
Swartz Henry H., wheelwright, rear 214 W Main, h 541 Astor
Swartz James S., secy and treas Stony Creek Iron Co., (ltd).
Sweed Emanuel G., bricklayer, h 1040 Powell
Swede Forge Bridge Co., 318 DeKalb, James Boyd, prest; Howard Boyd, secy and treas
Sweed Adella, dressmaker, h 1040 Powell
Sweeney Annie, domestic, 100 W Lafayette
Sweeney John, laborer, h 10 Swede
Sweeney Mary A., weaver, h 660 Kohn
Sweeney Michael, feeder, h Main ab Ford
Sweeney Sarah, wid George H., h 660 Kohn
Sweeney William, flagman, h 715 George
Sweigart Susan, wid Henry, h Marshall c Walnut
Swenk David, helper, h Bush ab Holstein, B'port

H. SWALLOW,
Wines and Liquors
200 WEST MAIN STREET,
NORRISTOWN, PA.

SHIP to and from New York and Philad'a, by PA. R. R. Daily FAST FREIGHT Lines.

Swenk Jacob L., laborer, h 1010 W Airy
Swenk Percival, cigarmaker, h 1010 W Airy
Swenk Rebecca, wid Samuel, h 417 Swede
Swenker Paul J., laborer, h 1041 Green
Swift Mary, wid Samuel, h Marshall c Violet
Swope Mame, domestic, 141 W Marshall
Swortley Reuben, laborer, h Arch ab Marshall
Swortley William H., laborer, h rear 111 E Main
Swymbler Robert A., weaver, h 1009 W Airy
Swymelar Hannah, wid Joseph, h 1002 W Airy
Swymelar Hannah A., shirtmaker, h 1002 Airy
Swymelar Theodore, laborer, h 1002 Airy
Swymelar William, weaver, h 1002 Airy
Swymeler Robert A., weaver, h Airy ab Noble
Sykes Henry, physician Insane Asylum, h do
Sykes James, painter, h 729 W Lafayette
Sykes William, spinner, h 403 Walnut

T

Taber Susan J., physician State Insane Asylum, h do
Taggart Corson G., clerk, 600 DeKalb, h 542 Swede
Taggart Joseph, clerk, DeKalb c Washington, h 1044 Green
Talbert Samuel, laborer, h Moore bel Violet

Don't leave town without seeing {QUILLMAN'S STORE AND WAREROOMS.} See Page 3.

Tallman Henry, manager, h 1012 Willow
Tallman Joseph, plumber, h 529 E Main
Tallon Ellie, weaver, h 383 E Lafayette
Tallon John, laborer, h 317 E Lafayette
Tallon Maria, housekeeper, 383 E Lafayette
Tallon Sarah, wid James, h 383 E Lafayette
Tallon Thomas, brakeman, h 383 E Lafayette
Tallon William, helper, h 383 E Lafayette
Tanett Emily, attendant Insane Asylum, h do
Taney B. Frank, laborer, h 532 Barbadoes
Taney Harry E., salesman, h 20 E Elm
Taney Henry E., provision dealer, h 20 E Elm
Taney William C., ice, h 532 Barbadoes
Tarrence Charles, teamster, h 1001 DeKalb
Tarrence Dora E. Mrs., h 331 Green
Tarrence John A., driver, h 624 Cherry
Tarrence Martha E., wid Jonathan, h 213 E Marshall
Tarrence Mary E., h 213 E Marshall
Tatham Walter, laborer, h Ford ab Holstein, B'port
Taylor Anna May, music teacher, h 205 E Chestnut
Taylor Annie, h Swede c Chestnut
Taylor Annie B., knitter, h 349 E Penn
Taylor Byron, plumber, h 1351 DeKalb

POLISHING and SAWING by STEAM. W. M. SULLIVAN, MARBLE and GRANITE, MAIN STREET.

READING, PA.

Taylor Caroline, h Swede c Chestnut
Taylor Charles S., carpenter, h 205 E Chestnut
Taylor Edward W., machinist, h 343 E Oak
Taylor Elizabeth, dressmaker, h 517 George
Taylor Harry, attendant Insane Asylum, h do
Taylor Henry, laborer, h Airy bel Walnut
Taylor Isaac, (Worrall & Taylor), h 22 2d, B'port
Taylor John, h 107 DeKalb
Taylor John, driver, h Swede nr limits
Taylor John R., laborer, h 204 E Penn
Taylor John T., laborer, h George nr Elm
Taylor Jonathan, laborer, h 203 E Penn
Taylor Joseph, porter Montgomery House
Taylor Laura F., weaver, h 343 E Oak
Taylor Matthew E., driver, h 204 E Penn
Taylor Mattie, laundress Insane Asylum, h do
Taylor Samuel, carder, h George nr Elm
Taylor Samuel L., butcher, Kohn ab Elm, h George nr Elm
Taylor Samuel P., carpenter, h 719 Cherry
Taylor Sarah, wid William, h 204 E Penn
Taylor Susan, wid Henry, h 1351 DeKalb
Taylor Theodore E., tack cutter, h 231 E Elm
Taylor William J., spinner, h 349 E Penn

D. M. YOST & CO. sell Standard Makes of BLACK CASHMERES ten per cent. less than other houses.

Taylor William R., coachman, h Airy bel Walnut
Teany Abraham P., confectioner, h 330 E Marshall
Teany Annie E., dressmaker, h 130 W Marshall
Teany Charles W., fish, h 1067 Willow
Teany S. Elizabeth, dressmaker, h 130 W Marshall
Teany Emmor W., bricklayer, h 1073 Powell
Teany Ezrom G., bookkpr, 322 DeKalb, h 550 Green
Teany Howard R., teacher, h 1044 Willow
Teany Irwin F., machinist, h 122 E Main
Teany Jacob, laborer, h 130 W Marshall
Teany John, laborer, h 1044 Willow
Teany John H., printer Herald, h 1054 Willow
Teany Mary Ella, seamstress, h 130 W Marshall
Teany Sarah, wid Joseph, h 1067 Willow
Teany Sarah E., dressmaker, h 130 W Marshall
Teany William S., gents' furnisher, 122 E Main, h do
Templeton Frank D., carpenter, h 551 Arch
Templeton John H., carpenter, h 720 Cherry
Templeton Wilhelmina, wid Thomas M., h 41 E Chestnut
Templin Isaac M., farmer, h Swede nr limits
Templin Jennie, tailoress, h 918 W Washington
Temple Thomas S., piler, h 918 W Washington
Terry William, clerk, 10 W Main, h Montgomery House

WM. M. REMPPIS & CO., Manufrs. Wrought-Iron Railings, Fences, Grates, Guards, Gates, Etc., Etc., Water St., ab. Lancaster Bridge, READING, PA.

BENJ. QUILLMAN, Main, Cor. DeKalb, is the manufacturers' agent for all the Leading Heaters, Stoves and Ranges.

Thawley Albert H., laborer, h Treemount av nr Airy
Thiele Edward, h 328 E Airy
Thiele William, tailor, 328 E Airy, h do
Thomas Alexander C., miller, h 511 Norris
Thomas Allen, clerk, h 352 E Marshall
Thomas Amanda, wid Samuel, h 612 Swede
Thomas Annie L., wid Elwood, h 224 E Jacoby
Thomas Annie M., wid John F., h 703 W Marshall
Thomas Augusta M., h 7 Swede
Thomas Augustus, h 810 Swede
THOMAS BENJAMIN, (T. & B. Thomas), recorder of deeds, Court House, h DeKalb c 5th, B'port
Thomas Catharine, wid Samuel, h Basin nr Willow
Thomas Charles B., clerk, h 612 Swede
Thomas Charles E., baggage agt P. R. R., h 412 Moore
Thomas Clarion B., drover, h 213 Franklin av
Thomas Edward, h 42 E Oak
Thomas Edward A., salesman, h 612 Swede
Thomas E. Louis, clerk, Main c Markley, h do
Thomas Frank T., laborer, h 390 W Lafayette
Thomas George E., tobacconist, h 352 E Marshall
Thomas George W., tinsmith, h 1038 Powell

QUILLMAN CARRIES the LARGEST STOCK and BEST ASSORTMENT. {See Page 3.

THOMAS GEORGE W. H., conveyancer, justice of the peace, real estate and fire insurance agent, 18 DeKalb, h 52 6th, B'port
Thomas Henry B., picker, h 390 W Lafayette
Thomas Henry E., weaver, h 390 W Lafayette
Thomas Hibbard M., carpenter, h 359 E Marshall
Thomas Horace A., clerk, h 810 Swede
Thomas Ida N., dressmaker, h 743 Chain
Thomas John, laborer, h Lafayette nr Markley
Thomas Jesse S., miller, h 511 Norris
THOMAS JOHN K., blacksmith, Barbadoes bel Main, tobacconist, Main ab Markley, h do
Thomas John W., foreman Herald, h 148 DeKalb, B'port
Thomas Joseph, cashier, h 612 Swede
THOMAS LEYSHON, jr., West End Hotel and Restaurant, Main c Markley, h do
Thomas Mahlon, salesman, h 501 Haws av
Thomas Margaret P., wid Alfred, h 420 Cherry
Thomas Marine W., engineer, h Basin bel Violet
Thomas Mary, h 813 Swede
Thomas Mary M., wid Charles, h 44 E Elm
Thomas Sallie, domestic, 11 E Elm
Thomas Sarah A., h 209 Barbadoes
Thomas Susannah, wid Thomas, h 38 2d, B'port

SHIP to and from New York and Philad'a, by PA. R. R. Daily FAST FREIGHT Lines.

-"To find a name you must know how to spell it."-

Dry Goods, Ladies' Cloaks, Corsets, Cloths and Cassimeres, Carpets, Oil Cloths, Shades, Etc., D. M. YOST & CO., 100 and 102 E. Main.

Thomas T. & B., (Benjamin), coal, 18 DeKalb, B'port
Thomas Walter K., clerk, h 612 Swede
THOMAS WILLIAM E., treas Globe Tack Works, h 501 Stanbridge
Thomas William L., painter, h 612 Swede
Thomas William M., conductor, h 623 W Main
Thompson Anna M., wid William, h 515 Norris
Thompson Charles W., comber, h Holstein ab Grove, B'port
Thompson Eliza Mrs., domestic, Jacoby bel Green
Thompson Elizabeth T., wid John A., h 4th bel Depot, B'port
Thompson Emma, tack packer, h 626 Willow
Thompson Harry, coachman, h Rambo House
Thompson Harry B., carpenter, h Moore bel Walnut
Thompson Ida, tack packer, h 626 Willow
Thompson James B., carpenter, h 626 Willow
Thompson James P., fish, &c., 505 W Marshall, h do
Thompson John W., night watch Asylum, h do
Thompson Josephine H., domestic, 206 E Main
Thompson Julia, nurse, 718 DeKalb
Thompson Louis A., waiter, h Penn c Green
Thompson Samuel O., baggagemaster, h 703 W Marshall
Thompson Sarah Mrs., layer out of the dead, h 626 Willow

D. M. YOST & CO. cut FLOOR OIL CLOTHS any desired width.

Thompson William A., porter, 102 E Main, h Green c Penn
Thompson William H., waiter, h Penn c Green
Thomson Charles A., painter, h 416 Arch
Thomson George W., coremaker, h 326 E Marshall
Thomson Lillie, stockingmaker, h 326 E Marshall
Thomson Mark, clerk, h 21 E Elm
Thorne Howard, painter, h 911 W Washington
Thornley Annie C., h 345 E Main
Thorpe Edmund, warper, h 511 Kohn
Thorpe Elizabeth, wid Robert, h 10 E Lafayette
Thorpe Joseph, spinner, h 511 Kohn
Thrashonaut Christonaut, laborer, h 31 Mogeetown
Thumm Christian H., bakery, 514 Cherry, h do
Thudium Christopher, barber, h 724 Chain
Thudium Josephine, shirtmaker, h 724 Chain
Tickle Frederick, glass blower, h 212 Franklin
Tickle Joseph, gatherer, h Chestnut bel Walnut
Tierman James, asst cook Insane Asylum, h do
Tierney Ellen, wid Joseph, h Lafayette bel Swede
Tillmane Frederick, laborer, h 123 W Airy
Timony Eliza, domestic, 116 E Main
Tippen Isabella, h 57 E Lafayette
Tippin Archibald J., laborer, h rear 549 E Main

THE DAILY REGISTER has the LARGEST Country CIRCULATION.

SHIP to and from New York and Philad'a, by PA. R. R. Daily FAST FREIGHT Lines.

Tippin Jane, wid Alexander, h rear Lafayette ab Ford
Titlow Annie M., teacher, h 520 Stanbridge
Titlow Sarah S., wid Reuben, h 613 DeKalb
Todd Ann, wid William, h Basin bel Arch
Todd Horace, printer, h 809 Green
Todd William T., contractor, h 809 Green
Tomaney Arthur, laborer, h 336 Moore
Tomaney Mary, wid John, h 215 W Penn
Tomaney Mary M., weaver, h 215 W Penn
Tomlinson Isidore, clerk Court House, h 763 Chain
Tomlinson Mary A., teacher, h 603 Swede
Tompkins Sarah E., wid Isaac, h 47 Wood
Torboss George, chief clerk P. R. R. freight depot, h 529 Kohn
Totten John F., clerk, h 515 Green
Townsend Alfred E., baggage agt, h 113 Mill
TOWNSEND HARRISON, carpet mfr, Washington bel Mill, h at Phila.
Townsend Lewis B., carpenter, h Marshall ab Kohn
Townsend Roger D., h 327 W Marshall
Townsend Sarah E., h 327 W Marshall
Tracey Frank, laborer, h 202 Barbadoes
Tracey George, underkeeper prison, h 142 W Marshall
Tracey James J., hats, 146 W Main, h 322 Cherry

Plain and Fancy GLASSWARE at QUILLMAN'S {Odd Fellows' Hall Grocery, (SEE PAGE 3).

Trafford Edward, mason, h 12 E Spruce
Travers Charles, attendant Insane Asylum, h do
Treichler John S. G., printer, h 647 George
Tremuth Amedia, quarryman, h 37 Mogeetown
Tripler Jacob L., salesman, h 217 E Elm
Tripler John K., clerk, h Franklin av c Lafayette
Tripler Thomas C., secy, h Franklin av c Lafayette
Tripler William C., provisions, h 217 E Elm
Tripler William C., jr., dentist, h 217 E Elm
Trites Anna P., notions, DeKalb c 3d, h do, B'port
Trites John H., postmaster, h DeKalb c 3d, B'port
Troy Ella, dressmaker, h 556 E Main
Troy John L., cigarmaker, h 556 E Main
Troy Mary, wid Lawrence D., h 556 E Main
Trucksess David, jr., shoemaker, 221 Barbadoes, h 213 do
True Joseph L., trav salesman, h 1329 DeKalb
Truckenmiller Benjamin B., carpenter, h 535 Norris
Trumbower Lewis T., physician, 724 Marshall, h do
Trump Jacob, laborer, h Washington bel Swede
Tuner William, brakeman, h 533 Noble
Turley James, laborer, h 210 E Washington
Turley Mary, bookkpr, h 724 Swede
Turley Mary, clerk, Washington bel Ford, h Swede c Oak

W. M. SULLIVAN, Marble, Granite and Sandstone {127 West Main Street.

Turley Michael, truck, h 543 Green
Turnbull James, laborer, h 1011 W Airy
Turnbull Samuel H., h 1011 W Airy
Turner Isabel M. Mrs., h 515 Kohn
Turner Samuel, h 50 E Chestnut
Turner Sarah Mrs., grocer, 249 E Main, h do
Turner William R., barber, h 34 E Lafayette
Turner William T., h 331 E Lafayette
Tutball Alfred, spinner, h Grove ab 4th, B'port
Tyler William H., carpet weaver, h 443 Sandy
Tyson Abner B., stocking mfr, rear 505 W Marshall, h 548 Cherry
Tyson Abram, barber, h 605 Willow
Tyson Addison G., painter, h 213 W Penn
Tyson Amos, carter, h 1061 Willow
TYSON AMOS G., French Roof Hotel and Restaurant, 18 W Main, h do
Tyson Andrew R., druggist, 501 Marshall, h do
Tyson Anna T., (Cassel & Tyson), h 145 W Airy
Tyson Annie, knitter, h 1061 Willow
Tyson Charles H., bricklayer, h 613 Green
Tyson Daniel G., hostler, h 122 W Airy
Tyson Frank B., clerk, h Veranda House

Largest DRY GOODS and CARPET HOUSE IN MONTGOMERY COUNTY. D. M. YOST & CO., Main and DeKalb, Norristown.

Tyson George S., blacksmith, h 1061 Willow
Tyson Georgianna, reeler, h 123 E Washington
Tyson Harry B., clerk, h Veranda House
Tyson Harry C., clerk, 100 W Main, h Hartranft House
Tyson Harry G., laborer, h 220 Franklin
Tyson Howard G., clerk, 318 DeKalb, h 520 Norris
TYSON JACOB, coal dealer, Marshall c Stony Creek R. R., h 335 W Marshall (see adv)
Tyson Jennie, stockingmaker, h 615 Green
TYSON JOHN G., Veranda House, Airy c DeKalb, h do
Tyson John H., auctioner, h 335 W Marshall
Tyson John R., barber, 123 E Washington, h do
TYSON JONATHAN R., news dealer and stationer, 69 E Main, h 1217 Powell
Tyson Joseph, carpenter, h 145 W Airy

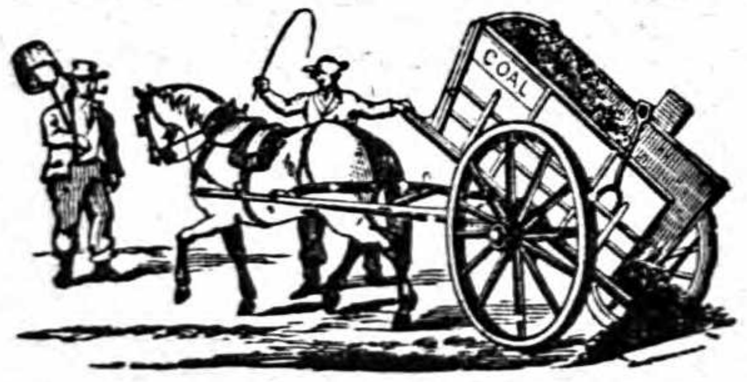
JACOB TYSON,
Dealer in Best Brands
LEHIGH and SCHUYLKILL
COAL
YARD, COR. MARSHALL ST. AND S. C. R. R., NORRISTOWN.

Wrought-Iron Furniture, Folding Chairs, Settees and Greenhouses for Private and Public Parks, Stable Fittings, &c. WM. F. REMPPIS & CO., WATER STREET, above LANCASTER BRIDGE, READING, PA.

Novelty Heaters and Excelsior Ranges are for sale only by BENJ. QUILLMAN, Cor. Main and DeKalb.

Tyson Josephine, forelady, h 145 W Airy
Tyson Josiah R., bricklayer, h 615 Green
Tyson Laura S., weaver, h 123 E Washington
Tyson Lillie, stockingmaker, h 615 Green
Tyson Lizzie Mrs., h 133 W Marshall
Tyson Martha, tack packer, h 145 W Airy
Tyson Mary, h 23 W Chestnut
Tyson Mary L., milliner, 319 DeKalb, h 335 W Marshall
Tyson Maurice, printer Herald, h 520 Norris
Tyson Morris, salesman, h 224 Poplar
Tyson Neville D., lawyer, 411 Swede, h Jacoby c Green
Tyson Rosanna M., wid Samuel L., h 520 Norris
Tyson Sarah J., literary bureau, h 145 W Airy
Tyson William, laborer, h 520 Norris
Tyson William M., paper hanger, h 103 W Penn

U

Umstead Ambrose B., clerk, 604 Walnut, h 731 Astor
Umstead Caroline, wid Robert, h 537 Green
Umstead Clara, h 546 Green
Umstead J. Calvin, clerk, 404 E Main, h 731 Astor
Umstead Jacob F., sawyer, h 546 Green
Umstead Lydia, wid Samuel, h 407 E Main

ARTISTIC POTTERY and CHINAWARE at QUILLMAN'S {Odd Fellows' Hall Grocery. (SEE PAGE 3).

Undercuffler Charles, moulder, h 8 Swede
Undercuffler Frederick, huckster, h 146 W Airy
Undercuffler Kate, stockingmaker, h 116 Swede
Underkeffler William, laborer, h Swede ab Spruce
Underkoffler Jesse, driver, h 531 Noble
Unglaub Michael, laborer, h Elm ab Cherry
UNION MUTUAL FIRE AND STORM INSURANCE Co., 407 Swede; incorporated 1866; David Trucksess, prest; Henry S. Kulp, secy; Andrew Supplee, treas
Uptergrove John S., laborer, h W Main
Urner Daniel W., clerk, h 503 Swede
Urner Oliver N., auctioneer, h 503 Swede
Usher Catharine, head nurse Insane Asylum, h do

V

Vactor Joseph, h rear 324 E Marshall
Vanderslice John M., conductor, h 83 Front, B'port
Vandike Mary, wid George, h 665 Chain
Van Dyke Matilda, wid Henry, h 802 Arch
Vanfossen Arnold, laborer, h 727 Walnut
Vanfossen Howard, laborer, h 129 W Lafayette
Van Fossen Joseph L., laborer, h Wood c Green
Vanfossen William B., shoemaker, h 910 W Washington

SHIP to and from New York and Philad'a, by PA. R. R. Daily FAST FREIGHT Lines.

—"To find a name you must know how to spell it."—

QUILLMAN The GROCER and CHINA Ware House, Odd Fellows' Hall.

Vanfossen William H., policeman, h 510 Norris
Vanfossen William K., laborer, h 129 W Lafayette
Vanfosson Benjamin, restaurant, 161 W Main, h do
Vanfosson Elmer E., laborer, h 235 W Penn
Vanhorn Thomas D., laborer, h 652 Corson
Vanhorn William A., papermaker, h 88 DeKalb, B'port
Van Skite Ida Mrs., dressmaker, 58 E Penn, h do
Van Skite William, miller, h 58 E Penn
Van Winkle Isaac, shoe cutter, h 42 E Chestnut
VAUGHAN DAVID, Old Enterprise Ice Co., h 1100 W Main c Buttonwood
Vaughan William, h Main c Buttonwood
Veland John, laborer, h rear 509 Stanbridge
VERANDA HOUSE, John G. Tyson, Airy c DeKalb
Vermont Herbert, foreman, h 221 DeKalb
Vermont Sarah Mrs., housekeeper, 221 DeKalb
Vetter Andrew, shoemaker, 15 DeKalb, h do, B'port
Vetter Henry, shoemaker, h 15 DeKalb, B'port
Vickers Emma, weaver, h 4 W Washington
Vickers John, stone cutter, h 4 W Washington
Vile Elizabeth Mrs., tobacconist, Lafayette c Walnut, h do
Vile Frank, laborer, h Lafayette c Walnut
Vile John T., laborer, h 208 Franklin

For Health and Comfort, Yost's Monogram Corsets excel all others. } D. M. Yost & Co., Main and DeKalb.

Vogel George, carpenter, h 340 E Penn
Vogel Margaret M., seamstress, h 340 E Penn
Von Derau Ann, wid Francis, h 21 E Marshall
Vowmuth Ida M., stockingmaker, h 217 W Penn

W

Wade Harry, notions, 4th c Holstein, h do, B'port
Wade Kate, domestic, 615 W Main
Wadsworth William, bricklayer, h 28 E Chestnut
Wafer Moses, laborer, h Front ab Ford, B'port
Wafer Richard, grocer, 119 DeKalb, h do
Wagner Addison, blacksmith, 230 E Penn, h 917 Green
Wagner Annie, domestic, 211 DeKalb
Wagner Annie, weaver, h 335 E Penn
Wagner Charles, engineer, h 335 E Penn
Wagner Charles B., stockingmaker, h 126 E Chestnut
WAGNER CONRAD, Germania Hotel, 255 and 257 E Main, h do
Wagner Elizabeth J., h 1048 Willow
Wagner Frederick R., bartender Germania Hotel, h do
Wagner Harvey, cigarmaker, h 502 Kohn
Wagner Jacob, laborer, h 520 Church
Wagner John E., h 1012 W Airy

THE DAILY REGISTER gives the NEWS of the WHOLE COUNTY

SHIP to and from New York and Philad'a, by PA. R. R. Daily FAST FREIGHT Lines.

Wagner Susan Mrs., h 502 Kohn
Wagnor Alice, wid Jacob, h 407 W Lafayette
Wainwright Charles W., clerk, h 826 W Marshall
Wainwright George H., watchmaker, h 824 W Marshall
Wainwright George W., h 826 W Marshall
Wainwright Jonathan E., h Franklin av c Lafayette
Wainwright Robert W., clerk, h 826 W Marshall
Waish Frederick, laborer, h 451 E Lafayette
Waitt Benjamin F., warehouseman, h 309 E Lafayette
Wakefield George D., cook Insane Asylum, h do
Walbridge Bessie E., domestic, 418 DeKalb
Walbridge Mattie, domestic, Oak c High
Walbridge William, gardener, h 415 E Oak
Walker Anna J., teacher, h 708 Swede
Walker Benjamin F., bricklayer, h 119 Chain
Walker Caroline G., wid John, h 713 Swede
Walker Charles N., laborer, h 1049 Willow
Walker Charles R., laborer, h 527 E Lafayette
Walker Clara C., dressmaker, h 111 DeKalb
Walker Eckley S., laborer, h 311 E Lafayette
Walker Edward, bartender, 307 E Lafayette, h do
Walker Edward C., paymaster, h 527 E Lafayette
Walker Elizabeth, teacher, h 708 Swede

QUILLMAN wants everybody to SEE his FINE CHINAWARE ROOMS. {See Page 3.

Walker Francis, machinist, h 708 Swede
Walker Frank W., painter, h 636 Astor
Walker Frank W., twister, h 416 W Airy
Walker George, furniture, 205 Swede, h do
Walker George H., cigarmaker, h 636 Astor
Walker Harry, engineer, h 527 Arch
Walker Henry, laborer, h 118 Chain
Walker Jennie, artist, h 416 W Airy
Walker Joseph, loom boss, h 416 W Airy
Walker Kate E., knitter, h 118 Chain
Walker Richard, weaver, h Holstein ab 4th, B'port
Walker Samuel, bricklayer, h 119 Chain
Walker Samuel, laborer, h 636 Astor
Walker Samuel C., printer, h 708 Swede
Walker Sophia Mrs., h 119 Chain
Walker W. Conley, loom boss, h 305 E Marshall
Walker William H., bricklayer, h 119 Chain
Walker William H., insurance, h 540 George
Wall Catharine, domestic, 100 W Lafayette
Walmsley Anna, weaver, h 830 Violet
Walmsley Harold, machinist, h 830 Violet
Walmsley James, blacksmith, h 830 Violet
Walmsley Kate, weaver, h 830 Violet

W. M. SULLIVAN, (Successor to H. A. Derr) MAIN STREET, Marble and Granite Works.

Builders' Iron Works, Iron Stairs and Fire Escapes. WM. F. REMPPIS & CO., Water St., ab. Lancaster Bridge, READING, PA.

Walmsley Sarah A., weaver, h 830 Violet
Walpole Michael, insurance, h 128 E Main
Walsh Mary, wid John, h 1119 Green
Walsh Mary M., weaver, h Front bel Ford, B'port
Walt John, hostler Hartranft House, h 651 Chain
Walter George S., bricklayer, h Chestnut ab Walnut
Walters Abraham P., clerk Rambo House, h 427 Arch
Walters Ann, wid Daniel, h 270 E Main
Walters Dennis, track walker, h Washington bel Franklin
Walters Sarah, knitter, h 51 Wood
Walters Sarah A., weaver, h Washington bel Franklin
Walters Sarah, wid Thomas, h Washington bel Franklin
Walti Rudolph, shoemaker, h 425 Arch
Walton Harry, jeweler, h 1031 Green
Walton Harry C., grocer, Powell c Spruce, h 1089 Powell
Walton Israel, h 1112 Willow
Walton Young, (Benson & Walton), h 1031 Green
Wambold James T., bookkpr Montgomery Co. Nat. Bank, h 618 DeKalb
Wambold Oliver, h 618 DeKalb
Wanarke Charles R., coach painter, h Moore bel Walnut
Wanerke Bernhardt, shoemaker, h Moore bel Walnut
Wang Wo, laundry, 138 W Main, h do

YOST & CO'S stock of CLOTHS AND CASSIMERES, For MEN and BOYS, is the most complete in town.

Wanger George F., civil engineer, h 827 W Main
WANGER IRVING P., lawyer, district attorney, 5 E Airy, h 827 W Main
Wanger Joseph P., h 827 W Main
Wanger Rebecca, wid George, h 827 W Main
Wannamaker Kate, wid William, h 140 W Airy
WANNER ELWOOD J., business manager Daily Herald, h 217 E Oak
Wanner Sarah, wid Frederick C., h 217 E Oak
Ward Charles, clerk, 36 E Main, h 252 E Penn
Ward Ella, weaver, h Grove ab 4th, B'port
Ward James K., driver, h 630 Kohn
Ward Joshua, blacksmith, Green c 7th, h do, B'port
Ward Kate Mrs., dressmaker, h 519 Swede
Ward Maggie, attendant Insane Asylum, h do
Ward Reese, coachmaker, h Green c 7th, B'port
Ward Robert A., clerk, 36 E Main, h 548 Green
WARD ROBERT K. Mrs., restaurant, 36 E Main, h do
Ward Samuel H., attendant Insane Asylum, h do
Ward William W., pipe welder, h 36 E Main
Ward Zera F., clerk, 36 E Main, h 518 Church
Warden Benjamin F., attendant Insane Asylum, h do
Wares Absalom, driver Montgomery Hose, h do

A General Line of HARDWARE at BENJ. QUILLMAN'S, Cor. Main and DeKalb.

SHIP via the New York and Philad'a by P. A. R. R. Daily FAST FREIGHT Lines.

Wares Emma Mrs., domestic, 520 Barbadoes
Warner George, well digger, h Washington bel Franklin
Warren James S., foreman, h 818 Arch
Wartman Josiah K., laborer, h 621 Chain
Washington George, laborer, h 1223 Green
Washington John, farmer, h 1223 Green
Washington William, laborer, h Basin bel Wood
Wassmer Mary, wid Marzell, h 734 George
Waterfield George, telegrapher, h 259 W Main
Waterhouse Joseph, marble cutter, h 508 W Airy
Waters Ann, wid Daniel, h 270 E Main
Waters David O., barber, 72 E Main, h do
Waters Emma, domestic, rear Airy bel Walnut
Waters Ruth Mrs., h Airy bel Walnut
Waterworth George, laborer, h Grove ab 4th, B'port
Watkins Alexander, hod carrier, h Park Row nr Elm
Watson Jane, h 45 E Chestnut
Watson Jane, wid William, h 45 E Chestnut
Watt David, h 509 Haws av
Watt George W., bookkpr William Watt, h 603 W Marshall
Watt J. Bond, dentist, 7 W Main, h 509 Haws av
Watt William, wool mfr, Buttonwood nr River, h 509 Haws av
Watton Emma Mrs., h 334 Moore

It Costs Nothing and Pays Well to inspect Quillman's Display. {See Page 3.

Watton Henry P., cigars, h 334 Moore
Wayne Adaline, wid David A., h 921 W Washington
W., B. & Y. & Co., drygoods, &c., 101 W Main
Wean Jacob, hostler, h Western Hotel
Weand Abraham S., carpenter, h 628 Kohn
Weand David W., tailor, h 628 Kohn
Weand Frank, laborer, h Stanbridge ab Elm
Weand Henry K., additional law judge, h 718 DeKalb
Weand Kate D., shirtmaker, h 628 Kohn
Weatherby Joseph C., h 1045 DeKalb
Weaver George N., (Weaver & Roberts), h junction Elm, Swede and Powell
Weaver Henry P., foreman, Markley c Airy, h 15 E Elm
Weaver John D., physician, 36 E Airy, h do
WEAVER JOSEPH K., physician and surgeon, 612 and 614 DeKalb, h 614 do
Weaver & Roberts, (G. N. Weaver and G. G. Roberts, jr.), tack works, Markley c Airy
Webb James, laborer, h Holstein c Prospect av, B'port
Webb John, supt, h Prospect av ab Fraley, B'port
Webb Mary T., weaver, h Holstein c Prospect av, B'port
Webb Michael, laborer, h Holstein c Prospect av, B'port
Webb Thomas, laborer, h Grove bel Rambo, B'port

—"To find a name you must know how to spell it."—

D. M. YOST & Co. The DRY GOODS HOUSE, 100 E. Main.

NORRISTOWN HOSIERY CO., 100 E. Main.

Webb Walter J., foreman, h Prospect av ab Fraley, B'port
Webb William, fuller, h Holstein c Prospect av, B'port
WEBBER BROS., (William H. and Winfield S.), painting and paper hangings, 125 W Main (see adv back cover)
Weber Charles Z., physician, 15 E Airy, h 17 do
Weber Elizabeth, wid Cyrus, h 213 E Main [1064 Powell
WEBER ISAAC C., coal, wood, &c., Powell ab Elm, h
Weber Jeremiah, h 528 Norris
Weber John C., produce, h 627 George
Weber John M., blacksmith, h 739 George
Weber Kate M., tailoress, h 214 E Washington
Weber Mary, wid Jacob, h 214 E Washington
Weber Mary A., wid Devault, h 32 E Airy
Weber Mary B., h 32 E Chestnut
Weber Pierce M., boilermaker, h 214 E Washington
Weber Warren C., mail carrier, h 735 George
Weber William H., (Weber Bros.), h 31 E Chestnut
Weber Winfield S., (Weber Bros.), h Veranda House
Webster William, jr., milk dealer, h 30 E Elm
Webster William D., dispatcher, h 7th bel Mill, B'port
Weddell A. John Rev., h 1046 Powell
Weidner Clayton W., fireman, h 708 Kohn

D. M. YOST & CO. sell more CARPETS, OIL CLOTHS and SHADES than all the other stores in the town combined.

Weidner Mary, wid Samuel, h 20 E Elm
Weierman Jacob W., tailor, h 16 White Row
Weigner John H., presser, h 565 Stanbridge
Weigner Joseph, clerk, h 565 Stanbridge
Weikel Daniel W., milk, h 639 Astor
Weikel George D., fireman, h 304 E Oak
Weikel Susan, wid Daniel, h 128 E Chestnut
Weil Helen, wid Charles, h 324 Cherry
Weil Louis, tobacconist, 324 Cherry, h do
Weinoschky Augusta, domestic, 830 Arch
Weisenbach Anthony, engineer Asylum, h 733 Chain
Weiss Amandus N., tailor, h 647 Astor
Weiss Frederick R., tailor, h 647 Astor
Wellor Henry, laborer, h 519 Swede
Wells Mary, wid Francis, h 415 Swede
Wells William, shearer, h Airy c Treemount av
Wells William J., principal, h 221 E Elm
Welsh Alice, weaver, h 111 E Washington
Welsh Catharine, wid John, h Washington ab DeKalb
Welsh George W., laborer, h 420 Moore
Welsh James, jr., druggist, h 148 W Marshall
Welsh James A., foreman, h 148 W Marshall
Welsh John, laborer, h 820 Smith
Welsh John D., h 105 W Lafayette

In the DAILY REGISTER Advertisers can reach Town and Country Peop'e.

SHIP to and from New York and Philad'a. by P. R. R. Daily FAST FREIGHT Lines.

Welsh Julia, teacher, h 148 W Marshall
Welsh Kate, tailoress, h 820 Smith
Welsh Matthew, laborer, h Wood nr Arch
Welsh Michael, h Washington bel Swede
Welsh Michael, candies, DeKalb bel Ford, h do, B'port
Welsh Robert, stripper, h 15 W Washington
Welsh Sarah J., housekeeper, 524 Cherry
Welsh Susan Mrs., h 15 W Washington
Welty Eliza, attendant Insane Asylum, h do
Wentz Abram, h 622 Swede
Wentz George H., h 818 DeKalb
Wentz Henry C., lumber, 227 W Main, h 801 Swede
Wentz Isabella, wid Thomas H., h 801 Swede
Wentz Joseph T., h 518 Swede
Wentzel Horace N., cigarmaker, h 1010 W Airy
Werkhiser Samuel, blacksmith, h 22 E Oak
Werkiser Bertha, shirtmaker, h 518 Cherry
Werkiser Florence, bricklayer, h 46 Ann
Werkiser William, mason, h 518 Cherry
Werntz W. Scott, grocer, 672 Kohn, h 619 Corson
Wertsner Hannah S., wid Albert, h 827 DeKalb
Wertsner Hester, wid George, h 827 DeKalb
Wesner Frank, driver, h 924 W Washington

The Most Reliable TEAS and COFFEES at QUILLMAN'S.

Wessell Alfred A., brickmaker, h 16 W Oak
Wessell Benjamin F., conductor, h 525 Barbadoes
Wessell Benjamin W., teamster, h 621 Corson
West Annie E., mill hand, h 536 Barbadoes
West Charles A., tackmaker, h 227 E Penn
West Charles H., timekeeper Asylum, h do
West Enos R., weaver, h 536 Barbadoes
West Frank B., plasterer Insane Asylum, h 641 Corson
West George, brakeman, h 227 E Penn
West George, teamster, h 750 Chain
West James, laborer, h 524 Church
West John L., steward State Insane Asylum, h do
West Mary B., weaver, h 536 Barbadoes
West Mordecai, laborer, h Ford nr limits, B'port
Western Hotel, Isaac S. Yeakel, propr, 418 Marshall
Western Market House Co., of Norrristown, Marshall c Chain
Western Union Telegraph Co., 77 E Main
Wetzel Albert, h 402 DeKalb
Wetzel Herman, (H. Wetzel & Co.), h 628 DeKalb
WETZEL H. & Co., (Samuel D. Crawford), merchant tailors and clothiers, 66 and 68 E Main
WHEELER AND WILSON MANUFACTURING Co., 40 E Main

All kinds of Cemetery and Building Work. || W. M. SULLIVAN, Main St.

WM. F. REMPPIS & CO. Water St., above Lancaster Bridge, READING, PA.

Wheeler James, laborer, h Railroad ab Depot, B'port
Wheeler James, laborer, h Railroad ab Depot, B'port
Wheeler James M., brakeman, h Railroad ab Depot, B'port
Wheeler Kate, weaver, h Rambo c Grove, B'port
Wheeler Katie V., weaver, h Railroad ab Depot, B'port
Wheeler Lawrence, laborer, h Rambo c Grove, B'port
Wheeler Maggie, weaver, h Rambo c Grove, B'port
Wheeler Mary, weaver, h Railroad ab Depot, B'port
Wheeler Rebecca C., wid Thomas B., h 813 Swede
Wheeler William A., beamer, h Holstein ab Grove, B'port
Whitcomb Harry H., physician, 652 DeKalb, h do
White Alexander, machinist, h 635 Corson
White Anna C., dressmaker, h 360 E Main
White Annie, dressmaker, h 403 E Main
White Annie F., dressmaker, h 225 E Chestnut
White Arnena S., book sewer, h 43 E Spruce
White Charles B., engineer, h 514 E Main
White Charles E., h 421 Arch
White Charles E., printer Daily Times, h 421 Arch
White Charles H., butcher, h 26 Spruce
White Daniel F., driver, h 26 Spruce
White Daniel H., bricklayer, h 723 George
White George W., clerk, h Violet bel Jacoby

D. M. YOST & CO'S Ladies' and Misses' CLOAK MANUFACTORY is the largest in the county.

White George W., mason, h 45 Spruce
White Harry V., stripper, h Walnut bel Airy
White Irvin D., laborer, h 225 E Chestnut
White Jacob, butcher, h 1040 Powell
White J. Harry, meat market, 364 W Main, h 646 Kohn
White John, clerk, 26 W Main, h 1088 Powell
White John H., h 1088 Powell
White John H., grocer, 360 E Main, h do
White Joseph D., blacksmith, h Walnut bel Airy
White Kate N., tobacconist, 514 E Main, h do
White Maggie G., drawing, h 635 Corson
White Mary, retoucher, h 45 Spruce
White Mary, wid Aaron, h 421 Arch
White Sarah, wid Charles, h 225 E Chestnut
White Susanna, dressmaker, h 403 E Main
White William M., clerk First Nat. Bank, h 360 E Main
Whitehead Abraham, (A. Whitehead & Son), h 248 E Main
WHITEHEAD A. & SON, (Benjamin D.), drygoods, groceries and queensware, 248 E Main
Whitehead Benjamin D., (A. Whitehead & Son), h 351 E Marshall
Whitehead Mary, h 17 W Washington
Whitehead William, clerk, h 423 Arch

Ornamental Wrought-iron Work of every description.

BENJ. QUILLMAN'S TINWARE is all made in his own Shops, Cor. Main and DeKalb Sts.

SHIP to and from New York and Philad'a, by PA. R. R. Daily FAST FREIGHT Lines.

Whitehead Winfield S., clerk, 248 E Main, h 54 E Penn
Whiteman Isaac, clothier, 331 DeKalb, h 57 E Penn
Whiteside William D., court crier, h 1033 Powell
Whitman Ann, wid William, h 615 Cherry
Whitman Charles, clerk, h 26 2d, B'port
Whitman Fred., butcher, h 85 Front, B'port
Whitman Walter, butcher, h 85 Front, B'port
Whittam Jonathan, driver, h Railroad ab Depot, B'port
Whittam Mary A., tobacconist, Railroad ab Depot, h do, B'port
Whitton Amy, h 110 W Main
Whitton John A., laborer, h Buttonwood nr River
Wiarsh Frederick, lime burner, h 451 E Lafayette
Widdoss Benjamin A., clerk, h 16 E Marshall
Widdoss Catharine, wid Benjamin, h 16 E Marshall
Widdoss S. Catharine, dressmaker, 16 E Marshall, h do
Widger Charles, painter, h 302 E Marshall
Widger George W., baker, 205 DeKalb, h do
Widner Alfred H., painter, h 333 E Marshall
Widner Isaiah, driver, h 333 E Marshall
Widroder Alfred E., tackmaker, h 220 Pearl
Widroder Frederick G., carpenter, h 220 Pearl
Widroder Lizzie A., tailoress, h 220 Pearl
Widroder Sarah A., wid Frederick, h 220 Pearl

CHOICEST GROCERIES of BEST QUALITY at QUILLMAN'S.

Wiedman Harry, barber, 514 W Marshall, h do
Wiegand Amanda Mrs., h 20 E Elm
Wieland Charles A., spinner, h 242 E Penn
Wieland Christian, cabinetmaker, h 148 W Penn
Wiere Frank, glass blower, h 521 E Lafayette
Wiere Frank, jr., glass blower, h 521 E Lafayette
Wilcox William, salesman, h 212 Swede
Wild Clement N., asst supt, 315 Swede, h 714 Chain
WILEY S. NELSON, physician and druggist, Arch c Airy, also physician, 613 DeKalb, h do
Wilfong Bertha J. Mrs., h 146 W Lafayette
Wilgus Irene, knitter, h 26 W Wood
Wilgus Taylor, laborer, h 841 Jackson
Wilhear Grace, domestic, 106 W Main
Wilkins Benjamin, carpenter, h 360 E Penn
Wilkins Harry, sheet iron worker, h 29 E Chestnut
Wilkins Robert, tinsmith, h 320 E Airy
Wilkinson Daniel, laborer, h Beach bel Swede
Wilkinson Harry G., baker, 422 Arch, h do
Wilkinson James, confectioner, 543 Swede, h do
WILKINSON SILAS, agent Singer Mfg. Co., 322 DeKalb, h do
Willans John, spinner, h 409 Treemount av

-"To find a name you must know how to spell it."-

QUILLMAN The GROCER and CHINA Ware House, Odd Fellows' Hall.

Willauer R. Ella, saleslady, 501 Cherry, h do
William Thomas W., laborer, h Airy bel Walnut
Williams Alexander, laborer, h 369 E Lafayette
Williams Ann E., wid David, h 612 Green
Williams Annie, weaver, h 369 E Lafayette
Williams Catharine, wid David, h DeKalb ab Marshall
Williams Clarence, printer Herald, h 125 E Main
Williams David S., salesman, DeKalb ab 3d, h do, B'port
Williams Elroy, printer Herald, h 125 E Main
Williams George, hod carrier, h Swede nr limits
Williams Jesse M., stockingmaker, h 612 Green
Williams John, foreman, h 1117 Green
WILLIAMS JOHN H., associate editor Daily Herald, 73 E Main, h 125 do
Williams John H., clerk, 400 W Marshall, h do
Williams Martha, weaver, h 409 Treemount av
Williams Matthias T., laborer, h 638 Kohn
Williams Rachel, domestic, 1041 DeKalb
Williams Thomas, laborer, h Chain ab Elm
Williamson Barbara, wid Charles C., h Markley bel Lafayette
Williamson Charles, driver, h 305 E Lafayette
Williamson Charlotte, attendant Insane Asylum, h do
Williamson Edward, hostler, Mill bel Lafayette

BLACK SILKS a specialty at **D. M. YOST & CO'S,** Main and DeKalb, Norristown.

Williamson Eugene, laborer, h Chestnut bel Walnut
Williamson George, hostler, 111 Mill
Williamson James S., clerk, E 213 Main, h Jacob c Green
Williamson John J., engineer, h 397 E Lafayette
Williamson Laurena Mrs., h Chestnut bel Walnut
Williamson Mill, laborer, h Ford nr Washington
Williamson Samuel T., salesman, 38 E Main, h Rambo House
Willmore Margaret E., weaver, h 126 W Lafayette
Willmore Richard, confectioner, 126 W Lafayette, h do
Willmore William, laborer, h 126 W Lafayette
Wills Charles, carpet weaver, h Willow bel Fornance
WILLS MORGAN R., editor and proprietor Daily and Weekly Herald, 73 E Main, h 901 DeKalb (see adv)
Wilmer John, laborer, h Swede ab Spruce
Wilmor William, laborer, h Swede ab Spruce
Wilmore Hester, wid Stephen, h Powell c Spruce
WILSON AMOS, grocer, 18 W Elm, h 14 do
Wilson Andrew, laborer, h Airy bel Walnut
Wilson Andrew T., cigars, &c., 256 E Main, h do
Wilson Ann, wid Christopher, h 407 Walnut
Wilson Charles M., laborer, h Beach bel Markley
Wilson Chester L., clerk, Cherry c Penn, h Cherry bel Penn
Wilson Clarence, clerk, h 111 DeKalb

THE REGISTER is the ONLY DEMOCRATIC DAILY PAPER in the COUNTY.

SHIP to and from New York and Philad'a. by PA. R. R. Daily FAST FREIGHT Lines.

Wilson Clarence J., clerk, 113 DeKalb, h 111 do
Wilson Daniel A., student, h 14 Elm
Wilson David F., spooler, h 536 Green
Wilson Edwin B., machine tender, h Water bel Green
Wilson Eliza E., wid Porter, h 87 Front, B'port
Wilson Ellen, wid Isaiah, h 653 Moore
Wilson Emma E. Mrs., dressmaker, 536 Green, h do
Wilson Frank W., tinsmith, 215 W Main, h do
Wilson George, bricklayer, h 433 Moore
Wilson George W., plasterer, h 47 Spruce
Wilson Harry A., foreman, h 507 Green
Wilson Henry, laborer, h Wood bel Arch
Wilson Henry H., carpenter, h 403 W Lafayette
Wilson Howard, laborer, h 510 Cherry
Wilson Jeremiah F., (Cochran & Wilson), h 234 W Main
Wilson John, huckster, h Washington bel Swede
Wilson John H., livery, 113 DeKalb, h 111 do
Wilson Joseph, shoemaker, h 505 George
Wilson Joseph, shoemaker Asylum, h do
Wilson Kate, attendant Asylum, h do
Wilson Majary E. Mrs., h 2d c DeKalb, B'port
Wilson Rachel, saleslady, h 505 George
Wilson Rebecca, attendant Insane Asylum, h do

Don't leave town without seeing {QUILLMAN'S STORE AND WAREROOMS.} See Page 3.

Wilson Richard, farmer, h 270 E Penn
Wilson Richard, bartender, h 113 W Penn
Wilson Robert L., operator P. R. R., h 721 W Lafayette
Wilson Mattie, domestic, 101 DeKalb
Wilson Ross R., fireman, h 655 Corson
Wilson Samuel G., machine tender, h 87 Front, B'port
Wilson Samuel L., weaver, h 410 Barbadoes
Wilson Susan J., wid Henry, h Lafayette ab DeKalb
Wilson Thomas, baggagemaster, h 708 W Marshall
Wilson Thomas L., attendant Asylum, h do
Wilson William F., carpenter, h 212 Swede
Wilson William S., salesman, h 505 George
Winder Martha B. Mrs., domestic, Jacoby bel Green
Winder Mattie Mrs., h Wood bel Arch
Winderling Catharine, wid John, h 17 W Oak
Windle Joseph B., machinist, h 511 Arch
Windmill William, laborer, h Airy bel Walnut
Windsor House, DeKalb c Washington
Wingert Hiram, cigarmaker, h 522 Kohn
Wingert William M., carpenter, h 516 Kohn
Winget Howard, laborer, h 625 Astor
Winner Samuel, barber, 301 E Lafayette, h 113 Mill
Winter Lewis, baker, h 34 W Main

POLISHING and SAWING by STEAM. W. M. SULLIVAN, MARBLE and GRANITE, MAIN STREET.

WM. M. REMPPIS & CO., Manufrs. Wrought-Iron Railings, Fences, Grates, Guards, Gates, Etc., Etc., Water St., ab. Lancaster Bridge, READING, PA.

Winterbottom Joseph, spinner, h Grove ab 4th, B'port
Winterbottom William P., brakeman, h Railroad c Mill, B'port
Winters Mary, wid Samuel, h Powell c Spruce
Wintter Louisa, wid Ernest W., h 631 Cherry
Wise Henrietta C., domestic, DeKalb bel Ford, B'port
Wisler Amelia, seamstress, h 625 George
Wisler Charles D., carpenter, h 625 George
Wisler Jacob B., laborer, h 1015 W Airy
Wisler Mary S., milliner, h 625 George
Wismer Christian D., produce, h 29 E Marshall
Wismer David T., hostler Veranda House, h do
Wisner Charles, policeman, h 128 W Marshall
Wisner Charles E., clerk, 226 W Main, h 636 George
Wisner Edwin M., machinist, h 128 W Marshall
Wisner William, moulder, h 632 George
Wistar Wilson, tinsmith, h 86 E Main
Witscheger Mary A., wid Jacob, h 720 Cherry
Witten Thomas, laborer, h 407 Walnut
Wittick Rachel, wid Anthony, h 347 E Penn
Wolf Bertha, domestic, Powell bel Fornance
Wolf Bessie Mrs., h 808 DeKalb
Wolf Charles, baker, h 126 E Main
Wolf Christian, brewer, h 153 W Penn

D. M. YOST & CO. sell Standard Makes of BLACK CASHMERES ten per cent. less than other houses.

Wolf George, printer Register, h 17 Swede
Wolf John, engineer, h 17 Swede
Wolf John, jr., weaver, h 17 Swede
Wolf John G., cloth finisher, h 520 Noble
Wolf Joseph C., carpenter, h 641 Chain
Wolf Thomas, machinist, h 17 Swede
Wolf William, laborer, h Swede opp Basin
Wolfe David G., carriage painter, h 730 Kohn
Wolfe George, fireman, h 212 Knox
Wolfe Samuel R., grocer, 5th c Mill, B'port
Wolff George D., editor, h 22 E Airy
Wolford Charles H., machinist, h 134 W Marshall
Wolford Jonas, carpenter, h 134 W Marshall
Wolford S. Halie, saleslady, h 134 W Marshall
Wolper William H., notions, 46 E Oak, h do
Wonsetler Adalaide, wid William A., h 507 George
Wonsetler Harry S., h 507 George
Wonsetler William J., clerk, h 507 George
Wood Aaron B., meat market, 4th ab Vine, B'port, h Sweedland
Wood Elizabeth, domestic, 909 DeKalb
Wood Elizabeth, wid William, h 312 E Airy
Wood Eva F., clerk, h 355 E Marshall
Wood Israel C., railroader, h 355 E Marshall

BENJ. QUILLMAN, Main, Cor. DeKalb, is the manufacturers' agent for all the Leading Heaters, Stoves and Ranges.

SHIP to and from New York and Philad'a, by PA. R. R. Daily FAST FREIGHT Lines.

Wood James, laborer, h 1023 W Airy
Wood Jeanette, dressmaker, h 9 E Oak
Wood Jeanette, wid William, h 129 E Marshall
Wood Joseph R., student, h 531 Cherry
Wood Lottie, h 802 DeKalb
Wood Malinda, wid Charles S., h 9 E Oak
Wood Mary, wid James, h 613 Walnut
Wood Mary A., stockingmaker, h 613 Walnut
Wood Robert A., wool inspector, h 531 Cherry
Wood Sarah J., housekeeper, 1039 DeKalb
Wood Septimus, butcher, h 4th ab Grove, B'port
Wood Susan, night watch Insane Asylum, h do
Wood Susanna S., wid James, h 514 W Main
Wood Zilpha, wid John, h 322 E Marshall
Woodhead Alfred, engineer, h 639 Astor
Woodhead Darius, supt, h 4th nr Grove, B'port
Woodhead Franklin H., carder, h 331 E Main
Woodhead Thomas, h 639 Astor
Woodhull Carrie, wid Marcus, h 88 DeKalb, B'port
Woodland Benjamin F., conductor, h 332 DeKalb
Woodland Enos, brakeman, h 660 Corson
Woodland George Y., student, h 332 DeKalb
Woodland Harry G., machinist, h 506 Chain

QUILLMAN CARRIES the LARGEST STOCK and BEST ASSORTMENT. {See Page 3.

Woodland H. Wayne, papermaker, h Front bel Mill, B'port
Woodland Norris M., conductor, h 506 Chain
Woodland Will B., painter, h 506 Chain
Woodside John, laborer, h 655 Moore
Woodside T. Franklin, bookkpr Insane Asylum, h do
Worley John, lithographer, h 545 Arch
Worman S. C. Mrs., milliner, 50 E Main, h at Phila
Worrall Thomas, (Worrall & Taylor), h 24 2d, B'port
Worrall & Taylor, (Thomas Worrall and Isaac Taylor), woolen and cotton goods mfrs, Front bel Depot, B'port
Worrell Emma, shirtmaker, h 528 Astor
Worsley Elizabeth, wid Thomas, h 18 W Lafayette
Worsley William, laborer, h 18 W Lafayette
Wright Addison R., h 103 E Jacoby
Wright Alfred W., clerk, h 620 DeKalb
Wright Caroline V., wid Amandus, h 817 Green
Wright Charles W., packer, h 738 Chain
Wright Comly, drygoods, 62 E Main, h 620 DeKalb
Wright Elwood R., (Keystone Hosiery Co.), h 714 DeKalb
WRIGHT GEORGE, boots and shoes, 106 E Main, also shirt mfr, Lafayette ab DeKalb, h 103 E Jacoby
Wright J. Jones, h 530 Green
Wright John B., laborer, h 707 Cherry

Dry Goods, Ladies' Cloaks, Corsets, Cloths and Cassimeres, Carpets, Oil Cloths, Shades, Etc., **D. M. YOST & CO.,** 100 and 102 E. Main.

WRIGHT MORGAN, drygoods, 14 E Main, (Keystone Hosiery Co.), h 714 DeKalb
Wright Sylvanus H., foreman, h 544 Astor
Wright Warren A., grocer, h 103 E Jacoby
Wright William, laborer, h Elm ab Cherry
Wright William, laborer, h 129 W Lafayette
Wright William G., blacksmith, h 542 Astor
Wrightfort George, laborer, h New Hope nr Basin
Woshki Felix, laborer, h 31 Mogeetown
Wyers Walter, moulder, h 266 E Main

Y

Yates William, laborer, h Beach bel Swede
Yeager Harry, florist, h Oak bel Treemount av
Yeager William, florist, Oak bel Treemount av, h do
Yeakel Daniel, county commissioner, Court House, h at Chestnut Hill
Yeakle Abraham A., prest People's Nat. Bank, h 626 DeKalb
YEAKLE ATWOOD, druggist, 600 DeKalb c Marshall, h do
Yeakle Eugene, printer Daily Times, h 33 E Marshall
Yeakle Frank S., clerk, h 626 DeKalb

D. M. YOST & CO. cut FLOOR OIL CLOTHS any desired width.

YEAKLE ISAAC S., Western Hotel, 418 W Marshall
Yeakle J. Morris, student, h 626 DeKalb
Yeakle John, clerk, 600 DeKalb, h 417 do
Yerger Charles B., tailor, h 753 George
Yerger Kate B., knitter, h 757 Chain
Yerger Mary B., knitter, h 757 Chain
Yerger Matilda Mrs., nurse, h 541 Corson
Yerger Matthias B., bricklayer, h 757 Chain
Yerger Thomas B., bricklayer, h 424 E Spruce
Yerkes Anna, h 1101 DeKalb
Yerkes George, h 332 DeKalb
Yerkes Hannah S., dressmaker, h 332 DeKalb
Yerkes Harriet K., dressmaker, h 332 DeKalb
Yerkes Martha, h 1101 DeKalb
Yerkes Rufus Y., operator P. & R. depot, h 520 Chain
Yerkes Sallie, operator Tel. Exchange, h 520 Chain
Yerkes Samuel S., livery, h 904 Swede
Yerkes Sarah, wid William, h 1004 Willow
Yerkes Susan, h 1101 DeKalb
Yerkes William H., agent, h W Main ab Stanbridge
Yerkes William R., h 332 DeKalb
Yocom Caroline Mrs., h 607 W Elm
Yocom Clarence, packer, h 607 W Elm

THE DAILY REGISTER has the LARGEST Country CIRCULATION.

SHIP to and from **New York** and **Philad'a.** by **PA. R. R. Daily FAST FREIGHT Lines.**

Yocom Elizabeth, h 607 W Elm
Yocom George, laborer, h 18 Mogeetown
Yocom Samuel W., laborer, h 310 E Marshall
Yocum Aaron, plasterer, h 244 Minor
Yocum Ellsworth A., tinsmith, h Prospect av ab Holstein, B'port
Yocum Herbert D., cabinetmaker, h 310 E Marshall
Yocum John, h 733 Astor
Yocum Mary, h 733 Astor
Yocum Mary D., wid Frank, dressmaker, h 513 Astor
Yocum Samuel, laborer, h 310 E Marshall
Yocum Theodore, roaster, h 605 W Marshall
Yocum William D., tinsmith, h 312 E Marshall
Yoho Charles F., laborer, h Grove ab 4th, B'port
Yost Charles W., blacksmith, h 356 E Main
Yost Daniel B., laborer, h 23 Ann
Yost Daniel F., asst supt, 102 E Main, h 627 Swede
YOST D. M. & Co., (Daniel M. Yost and J. D. Haenge), drygoods, trimmings, carpets, window shades, &c., 100 and 102 E Main (see adv centre lines)
YOST DANIEL M. Col., (D. M. Yost & Co.), (Norristown Hosiery Co.), h 627 Swede
Yost Isaac C., tinner, h 32 W Wood

Plain and Fancy GLASSWARE at QUILLMAN'S {Odd Fellows' Hall Grocery, (SEE PAGE 3).

Yost Jacob R., (Stahlnecker & Yost), h 536 Swede
Yost Joanna, seamstress, h 119 E Marshall
Yost Kate W., shirtmaker, h 119 E Marshall
Yost Maria R., bookkpr, h 627 Swede
Yost Nora, stockingmaker, h 326 E Airy
Yost Peter, h 119 E Marshall
Yost Peter C., painter, h 628 Willow
Yost Peter W., livery, 528 Church, h 534 do
Yost Philip M., hosiery mfr, h 538 George
Yost Samuel W., teamster, h 1207 Powell
Young Daniel, tailor, 379 E Lafayette, h do
Young David D., carpenter, h 215 E Chestnut
Young Hannah, laundress, h 6th bel Mill, B'port
Young Jacob, boots and shoes, 213 DeKalb, h 243 E Main
Young James, repairsman, h Prospect av bel Rambo, B'port
Young James S., laborer, h Prospect av bel Rambo, B'port
Young Jennie, dressmaker, h 603 Cherry
Young John, laborer, h Basin bel Violet
Young John S., tailor, h Rambo House
Young Maggie, domestic, 205 Swede
Young Men's Christian Association, 52 E Main
Young Samuel, h E Oak nr Walnut
Young Samuel, jr., laborer, h E Oak nr Walnut

W. M. SULLIVAN, Marble, Granite and Sandstone {127 West Main Street.

WM. F. REMPPIS & CO., WATER STREET, above LANCASTER BRIDGE, READING, PA.
Wrought-Iron Furniture, Folding Chairs, Settees and Greenhouses for Private and Public Parks, Stable Fittings, &c.

Young William, attendant Insane Asylum, h do
Young William B., barber, 310 W Main, h do
Young William H., treasurer, Court House, h at Pottstown
Yungman Adam, cigar mfr, 85 E Main, h 26 E Elm

Z

Zearfoos Anna M., wid Jacob, h Buttonwood bel W Main
Zearfoss Franklin, laborer, h Walnut bel Airy
Zearfoos Rebecca, wid Joseph H., h Walnut bel Airy
Zeigler Amanda, domestic Veranda House
Zeigrist Hannah, wid John, h Noble bel Marshall
Zeller Alphonse, glass blower, h Sandy bel Walnut
Zeller Bertha, twister, h Sandy bel Walnut
Zeller Louisa, twister, h Sandy bel Walnut
Zepp Daniel R., clerk, 123 W Main, h 116 Swede
Zepp Franklin R., clerk, 14 W Main, h 116 Swede
Zepp Sue Mrs., candies, 116 Swede, h do
Ziegler Caroline, wid Jacob, h Walnut nr Oak
Ziegler Harry L., carpenter Insane Asylum, h 706 George
Zierach Richard L., tailor, h 540 Green
Zimmerman Cecelia T., h 1031 DeKalb
Zimmerman Esther, wid William, h 1031 DeKalb

Largest DRY GOODS and CARPET HOUSE IN MONTGOMERY COUNTY. D. M. YOST & CO., Main and DeKalb, Norristown.

Zimmerman Flora, teacher, h 203 E Marshall
Zimmerman Frank, bookkpr, h 653 Chain
Zimmerman Harry H., clerk, Main c Ford, h 420 W Airy
Zimmerman Irvin, plumber, h 1035 Willow
Zimmerman Isaac, h 653 Chain
Zimmerman Jacob, coal, Lafayette ab Franklin, h 339 E Main
Zimmerman J. Ida, bookkpr, h 203 E Marshall
Zimmerman John, insurance agent, h 203 E Marshall
Zimmerman John C., painter, h 343 Moore
Zimmerman Lemuel, harnessmaker, h 203 E Marshall
Zimmerman Lorenzo, h 1300 DeKalb
Zimmerman Mattie, teacher, h 339 E Main
Zimmerman William D., bookkpr Montgomery Nat. Bank, h 1315 DeKalb
Zimmerman William H., h 653 Chain
Zink Adda E., stockingmaker, h 145 W Airy
Zink Frank R., barber, h 145 W Airy
Zinnel Josephine, wid John, h 135 W Marshall
Zinnel William, bottler, h 135 W Marshall
Zollers Clara E., teacher, h 345 E Marshall
Zollers John W., laborer, h 358 W Main
Zollers Valentine, meat market, Jackson c Stanbridge, h do

Novelty Heaters and Excelsior Ranges are for sale only by BENJ. QUILLMAN, Cor. Main and DeKalb.

SHIP to and from New York and Philad'a, by PA. R. R. Daily FAST FREIGHT Lines.

BOYD'S CONSHOHOCKEN DIRECTORY.

BOROUGH OFFICERS.

Chief Burgess—E. B. Nuss.
Clerk—William Haywood
Treasurer—John J. Meyers.
Solicitor—James B. Holland.
Surveyor—Daniel Kinzie.
Councilmen—First Ward, John O'Brien, John J. Crimean, Henry M. Collins.
Second Ward—William Henry Cresson, Charles Lukens, A. A. Lindsay.
Third Ward—John K. Light, William M. Harper, Ellwood Noblitt.

SCHOOL BOARD.

Directors—First Ward—Daniel Foley, Henry M. Collins, John Leonard.
Second Ward—James B. Holland, Thomas Robinson, Franklin Harrison.

ARTISTIC POTTERY and CHINAWARE at QUILLMAN'S {Odd Fellows' Hall Grocery. (SEE PAGE 3).

Third Ward—John S. Hipple, David H. Ross, Joseph K. Moore.

CHURCHES.

Balligomingo Baptist Church, (W. C). Rev. E. E. Valentine, Pastor.
Calvary Protestant Episcopal Church, Fayette c 4th av. Rev. A. B. Atkins, D. D., Pastor.
Conshohocken M. E. Church, Fayette c Elm. Rev. Thomas M. Griffith, Pastor.
First Baptist, Harry ab 4th av. Rev. Thomas A. Lloyd, Pastor.
First Presbyterian Church, Elm c Maple. Rev. Alexander Waddell, Pastor.
St. John's A. M. E. Church, Harry c 8th av. Rev. Amos Wilson, Pastor.
St. Matthew's Catholic Church, Harry c Hector. Rev. Richard Kinnahan, Pastor.

MILITARY.

Company C., 6th Reg't, Pennsylvania N. G. William B. Nungesser, Captain; Franklin Harrison, 1st Lieutenant; George W. Royer, 2d Lieutenant.

QUILLMAN The GROCER and CHINA Ware House, Odd Fellows' Hall.

FIRE COMPANY.

Washington Hose and Steam Fire Engine Co., No. 1, Hector bel Forrest. Thomas J. Murray, Secy.

SOCIETIES AND LODGES.

Conshohocken Grove, No. 44, U. A. O. D., meets every Tuesday evening, at Washita Hall, Fayette c 1st av. Henry Beaver, Secy.

Fritz Lodge, No. 420, F. and A. M., meets every Tuesday on or before full moon, Washington c Forrest. W. M., Alfred Stead; S. W., I. J. Moyer, J. W., Cyrus Hipple; Treas, John S. Hipple; Secy, Peter Fritz, jr.

George Smith Post, No. 79, G. A. R., meets every Saturday evening, Elm bel Fayette. Henry Beaver, P. C.; William B. Harlan, Adjutant.

Gratitude Lodge, I. O. O. F., meets every Saturday evening, at Harry c 2d av. James T. Fox, Secy.

Heavenly Recruit Association, Fayette ab 10th av. Rev. Edwin L. Hyde, Pastor.

Iron Castle, No. 62, K. G. E., meets every Monday evening, at Washita Hall, Fayette c 1st av. Dr. Elmer E. Fleming, M. R.

For Health and Comfort, Yost's Monogram Corsets excel all others. } D. M. Yost & Co., Main and DeKalb.

Montgomery Lodge, No. 17, K. of B., meets every Tuesday evening, at Chislett's Hall, Forrest c Washington. I. J. Moyer, Secy; J. S. Hipple, Treas.

St. Matthew's Young Men's Beneficial Society, meets second Saturday of each month, in the basement of the church. John P. Kelly, Prest; Daniel Hurley, Secy; John J. Meyers, Treas.

Sons of St. George, Wallington Lodge, No. 39, meets every Saturday evening, at Fayette c Hector. James Bell, Secy.

Washita Tribe, No. 53, Imp. O. R. M., meets every Saturday evening, at Washita Hall, Fayette c 1st av. William F. Smith, C. of R.

W. C., No. 121, P. O. S. of A., meets every Tuesday evening, at Washita Hall, Fayette c 1st av. T. H. Kay, Secy.

Young Woman's Christian Temperance Union, meets second Thursday of each month, at 12 S Hector. Hannah W. Miller, Prest; Ida V. Thwaites, Treas; Lillie Still, Secy.

SAVING FUND AND LOAN ASSOCIATIONS.

Enterprise Saving Fund and Loan Association. F. Light, Prest; H. M. Tracy, Secy; J. J. Meyers, Treas. Meets fourth Thursday of each month, at Stemple's Hall, Forrest bel Hector.

THE DAILY REGISTER gives the NEWS of the WHOLE COUNTY.

SHIP to and from New York and Philad'a, by PA. R. R. Daily FAST FREIGHT Lines.

Fidelity Saving Fund and Loan Association. F. Light, Prest; H. M. Tracy, Secy; J. J. Meyers, Treas. Meets fourth Monday of each month, at Stemple's Hall, Forrest bel Hector.

Guarantee Saving Fund and Loan Association. J. C. Jones, Prest; H. M. Tracy, Secy; J. J. Meyers, Treas. Meets second Thursday of each month, at Stemple's Hall, Forrest bel Hector.

Home Saving Fund and Loan Association. F. Light, Prest; William Haywood, Secy; J. J. Meyers, Treas. Meets first Thursday of each month, at Stemple's Hall, Forrest bel Hector.

Mechanics' Saving Fund and Loan Association. E. D. Jones, Prest; F. H. Ludde, Secy; J. J. Meyers, Treas. Meets third Thursday of each month, at Stemple's Hall, Forrest bel Hector.

Progress Saving Fund and Loan Association. F. Light, Prest; H. M. Tracy, Secy; J. J. Meyers, Treas. Meets third Tuesday of each month, at Stemple's Hall, Forrest bel Hector.

Reliance Saving Fund and Loan Association. F. Light, Prest; H. M. Tracy, Secy; J. J. Meyers, Treas. Meets second Tuesday of each month, at Stemple's Hall, Forrest bel Hector.

QUILLMAN wants everybody to SEE his FINE CHINAWARE ROOMS. {See Page 3.

Welcome Saving Fund and Loan Association. F. Light, Prest; William Haywood, Secy; J. J. Meyers, Treas. Meets first Monday of each month, at Stemple's Hall, Forrest bel Hector.

Abbreviations used in this Directory.—Ab., above; al., alley; av., avenue; bel., below; bet., between; bookkpr., bookkeeper; c., corner; do., same; E., east, ft., foot; h., home; la., lane; mfr., manufacturer; N., north; nr., near; rd., road: R. R., railroad; sq., square; S., south; W., west; wid., widow; W. C., West Consho'n.

Ackerman Rudolph, hotel, Elm c Harry, h do
Adams Edward B., moulder, h Spring Mill av ab Cherry
Adams Ex. Co., H. G. Kinzie, agt, 43 Fayette
Adams John W., mill hand, h Hector c Cherry
Adams Joseph L., nail cutter, h Hector c Cherry
Adams Mark W., heater, h Hector c Cherry
Adams William H., nail cutter, h Hector c Cherry
Aderin Wery, catcher, h 1st av bel Maple
Aherin Annie, wid Timothy, h Harry bel 4th av
Aigner Joseph, spannerman, h 7th av ab Wells
Albion Print Works, B. F. Cresson, Fayette ab Bridge
Alexander Amos, laborer, h Elm ab Light
Allen Charles H., carpenter, h 6th av ab Wells

W. M. SULLIVAN, (Successor to H. A. Derr) MAIN STREET, Marble and Granite Works.

Builders' Iron Works, Iron Stairs and Fire Escapes. WM. F. REMPPIS & CO., Water St., ab. Lancaster Bridge, READING, PA.

Allen William J., moulder, h 41 Fayette
Althouse Nathan, meat market, 115 Fayette, h do
Ambler B. Morgan, clerk, h 7th av bel Hallowell
Anderson Carl A. B., baker, h 18 N Elm
ANDERSON S., supt Longmead Iron Works, h 4th av c Harry
Anderton William, carpet weaver, Hector bel Poplar, h do
Andrews William, engineer, h Hector ab Poplar
Anson Charles M., salesman, h Hector c Ash
Apple Elizabeth R., wid Thomas S., h Harry c 2d av
Apple Martha S., dressmaker, Harry c 2d av, h do
Applegren Oscar, clerk, h 4th av c Harry
Armitage Howard W., mill hand, h 37 N Elm
Armitage John P., mill hand, h 37 N Elm
Astle Mercy Mrs., h Elm bel Poplar
Atkins Addison B. Rev., h Fayette bel 4th av
Atkinson James, welter, h Spring Mill av ab Cherry
AUCH HOWARD, coal dealer, Forrest bel Hector, h at Gulf Mills
Bagley Arthur, h 7th av c Wood
Bailey Clementine Mrs., h 3d av bel Harry
Bailey John, meat market, 15 N Elm, h Plymouth twp
Bailey John A., driver, h N Elm beyond limits

YOST & CO'S stock of CLOTHS AND CASSIMERES, For MEN and BOYS, is the most complete in town.

Baker Frank H., puddler, h Hector bel Cherry
Baker George W. F., catcher, h Spring Mill av opp 5th av
Baker Samuel, laborer, h Hector bel Poplar
Baker Samuel, jr., barber, Hector ab Cherry, h do
Baldwin Benjamin F., blacksmith, h 7th av ab Forrest
Ball Jackson, coachman, h 7th av ab Forrest
Bangler Frank, laborer, h Old Elm nr limits
Banker Elizabeth, wid Frederick A., h Harry ab Hector
Barclay Samuel J., supt, h 7th av bel Harry
Barger Charles W., grocer, 67 Fayette, h 65 do
Bartolet George, flueman, h 6th av c Maple
Bate Edward T., cigars, &c., Elm bel Harry, h do
Bate John S., clerk, h 4th av bel Harry
Bate Richard H., (Wm. T. Bate & Son), h 4th av c Harry
Bate William T., (Wm. T. Bate & Son), h 4th av bel Harry
Bate Wm. T. & Son, (Richard H.), iron founders, Harry c Elm
Batrem Nathan, catcher, h 20 N Hector
Baumbach Louis, baker, h Hector c Ash
Baumgard Conrad, sexton, h 4th av ab Spring Mill av
Baumgard Elizabeth Mrs., h 6th av c Wood
Baumgard John M., tender, h 6th av nr limits
Baxter James, watchman, h Hector ab Poplar

A General Line of HARDWARE at BENJ. QUILLMAN'S, Cor. Main and DeKalb.

SHIP to and from New York and Philad'a, by PA. R. R. Daily FAST FREIGHT Lines.

Baxter William A., iron worker, h 5th ab bel Hallowell
Baylittz Charles H., mill hand, h 3d av bel Harry
Bazel John, laborer, h Maple c 4th av
Beard Mary Mrs., h Elm bel Oak
Beatty James, stone quarries, rear N Elm nr limits, h do
BEAVER DAVID R., physician, Fayette c 4th av, h do
Beaver Henry, h Spring Mill av ab 4th av
Begley Michael, puddler, h 1st av ab Forrest
Behr Max, clerk, h Harry c 2d av
Bell Jacob C., hatter, h 4th av ab Forrest
Bell Washington A., roller, h 4th av ab Forrest
Bellman Arab, helper, h Elm ab Poplar
Belsher Joshua, helper, h Poplar ab Hector
Bemesderfer Andrew H., bricklayer, h Hector bel Ash
Bemesderfer Samuel S., cigars, Hector bel Ash, h do
Bemis John H., painter, h Elm bel Poplar
Bence George M., laborer, h 5th av c Hallowell
Bennett John, puddler, h Elm ab Cherry
Benz Christian J., gardener, h 5th av ab Hallowell
Benz George, baker, 18 N Elm, h do
Bergey George, boilermaker, h 6th av ab Maple
Berk Conrad, engineer, h 6th av c Harry
Beyer Jacob, carpenter, h 9th av c Hallowell

It Costs Nothing and Pays Well to Inspect Quillman's Display. {See Page 3.

Bickhart James P., boss puddler, h Hector bel Cherry
Biddle Mary, wid George W., h Harry ab 3d av
Bill Elizabeth, burler, h Elm bel Poplar
Bill Samuel, puddler, h Elm bel Poplar
Binns Samuel W., special officer, h Elm c Harry
Bittman George H., clerk, h Washington c Oak
Bittner Philip, barber, Hector ab Poplar, h do
Blackston George, helper, h 3d av bel Harry
Blake James, driver, h P. & R. R. R. nr Lock 66
Blake John, hostler, h P. & R. R. R. nr Lock 66
Blake Mary, wid James, h P. & R. R. R. nr Lock 66
Blanche Bridget, wid Arthur, h N Elm beyond limits
Blanche Lawrence, laborer, h Frog Hollow ab Elm
Blanche Nicholas, quarryman, h N Elm beyond limits
Blanche Patrick, produce, h N Elm beyond limits
Bloomhall Frederick J., jeweler, 8 S Hector, h 4th av bel Harry
Bloomhall Vincent S., supt, h 4th av bel Harry
Bolt William, patternmaker, h Hector ab Poplar
Bomgard Martin, laborer, h Elm c Oak
Bonner Francis, h Harry bel Hector
Booth James, carder, h Elm ab Poplar
Booth John B., foreman, h 7th av bel Hallowell

—"To find a name you must know how to spell it."—

D. M. YOST & Co. The DRY GOODS HOUSE, 100 E. Main. NORRISTOWN HOSIERY CO., 100 E. Main.

Bostick John B., laborer, h Maple c 4th av
Boucot Frank L., grocer, Elm c Ash, h do
Bowker John F., manager, h Fayette c 3d av
Bowker Thomas, weaver, h Elm ab Walnut
Bowman Peter, helper, h N Elm bel Light
Boyce James H., baggage agent P. R. R., h Oak bel Marble
Boyce John, iron worker, h Oak bel Marble
Boyle Francis, puddler, h Spring Mill av bel Apple
Boyle John, puddler, h Oak bel Elm
Boyle Mary J., weaver, h Spring Mill av bel Apple
Bradbury Randall, iron worker, h rear Hector bel Poplar
Bracelin Thomas, puddler, h Elm bel Poplar
Bradel Lenth, laborer, h 6th av ab Maple
Bradley Bernard, puddler, h 6th av bel Wells
Brady Catharine, wid Philip, h 7th av c Forrest
Brandt Richard, blacksmith, h 6th av nr limits
Brean Patrick, puddler, h Maple ab 1st av
Brehm H. Englehart, bookkpr, h 5th av ab Hallowell
Brehm Lillie, clerk, Harry bel 8th av, h 5th av bel Harry
Brennan Patrick, laborer, h 1st av ab Forrest
Breslin Patrick, laborer, h 7th av bel Maple
Brestley Fritz, laborer, h N Elm bel Light
Brialy John, laborer, h Spring Mill av ab Walnut

D. M. YOST & CO. sell more CARPETS, OIL CLOTHS and SHADES than all the other stores in the town combined.

Broconey George, laborer, h Maple bel 5th av
Brooke Cadwallader H., insurance, 17 S 1st av, h 5th av ab Hallowell
Brooks Winfield S., engineer, h 19 S 1st av
Brown Michael, mason, h Wood ab 6th av
Buckle Charles, blacksmith, h 4th av ab Hallowell
Buckley Michael, h 5th av ab Maple
Bulger Joanna Mrs., grocer, 6th av c Wells, h do
Bulger John, heater, h 6th av bel Hallowell
Bulger William, laborer, h 7th av bel Maple
Bullock George, prest First Nat. Bank, h W. C.
Bullock James M., h Fayette c 9th av
Bumgard Henry, moulder, h 5th av bel Forrest
Burk Thomas, puddler, h 5th av bel Maple
Burke Austin, h Spring Mill av c Cherry
Burke Emma A., dressmaker, h Hector bel Cherry
Burke John, puddler, h 4th av ab Maple
Burke John D., tank inspector, h Hector bel Cherry
Burke Margaret, h Spring Mill av ab 4th av
Burns Margaret, wid John, N Elm beyond limits
Burns Michael, h Old Elm nr limits
Burns Michael, roller, h Spring Mill av bel Walnut
Burns Moses, laborer, h Spring Mill av bel Walnut

In the DAILY REGISTER Advertisers can reach Town and Country People.

SHIP to and from New York and Philad'a, by PA. R. R. Daily FAST FREIGHT Lines.

Burns William, watchman, h Washington c Forrest
Burr Martha W., h Fayette c 3d av
Burt John, puddler, h 6th av ab Maple
Burton William, puddler, h 1st av ab Forrest
Buskey James, carder, h 6th av bel Maple
Buskey James H., carder, h 6th av bel Maple
Butcher Thomas J., foreman, h 7th av c Harry
Butler Charles E., helper, h 17 N Elm
Butler Clara, cloth mender, h 17 N Elm
Butler Henry, confectioner, 17 N Elm, h do
Butler John, packer, h Hector ab Forrest
Butler John, puddler, h Old Elm nr limits
Butler William G., helper, h Elm ab Walnut
Buzzard Howard, tender, h 9th av bel Harry
Byrne John, peddler, h 8th av bel Hallowell
Caffrey Philip, hotel, Hector c Jones, h do
Cahill John A., horse dealer, h Spring Mill av ab Cherry
Caine Edward J., boss bricklayer, h 7th av ab Hallowell
Cairns James, hooker, h Fayette bel 4th av
Cairns Mary, teacher, h Fayette bel 4th av
Callahan Annie Mrs., h Harry ab 3d av
Callahan Bridget M., dressmaker, h Harry ab 3d av
Callahan Lizzie M., teacher, h Harry ab 3d av

The Most Reliable TEAS and COFFEES at QUILLMAN'S.

Callahan John, stone cutter, h 3d av bel Forrest
Callahan Kate, h 6th av bel Wood
Callahan Michael G., helper, h Harry ab 3d av
Callana William, quarryman, h 7th av bel Hallowell
Campbell Alan, furniture, &c., Hector c Ash, h do
Campbell Charles R., jigger, h Fayette nr bridge
Campbell Edward J., heater, h 108 Harry
Campbell Harry O., driver, h Fayette nr bridge
Campbell John, laborer, h P. & R. R. R. nr Lock 66
Campbell John W., iron worker, h rear Hector ab Poplar
Campbell Martha C., wid Nelson, h Fayette nr bridge
Campbell Matthew B., puddler, h 5th av ab Wells
Campbell Peter, helper, h Elm ab Cherry
Caroelo Leonard, laborer, h Maple ab 4th av
Carr Annie, wid Daniel, h 7th ab Forrest
Carr Joseph A., candymaker, h Elm ab Cherry
Carroll Annie S., carder, h 5th av ab Maple
Carroll Lawrence J., stone cutter, h Hector bel Ash
Carroll Lizzie M., mender, h 5th av ab Maple
Carroll Margaret, wid Lawrence P., h Hector bel Ash
Carroll Robert, iron worker, h Hector bel Ash
Carroll Thomas, laborer, h 5th av ab Maple
Carroll Thomas J., undertaker, Hector bel Ash, h do

All kinds of Cemetery and Building Work. || W. M. SULLIVAN, Main St.

WM. F. REMPPIS & CO. Water St., above Lancaster Bridge, READING, PA.

Carroll William J., clerk, h 5th av ab Maple
Carter James C., dyeing, h Hector bel Cherry
Carter Joseph L., loom fixer, h Elm bel Poplar
Carter Stanley L., helper, h Hector bel Cherry
Casey John T., clerk, 81 Fayette, h do
Casey Maggie, weaver, h Elm ab Forrest
Casey Michael, h Elm ab Forrest
CASEY MICHAEL J., paper hanger, window shades, &c., Elm ab Forrest, h do
Cassey Harry C., heater, h 7th av ab Forrest
Cassey Horace, roller, h 3d av ab Maple
Cassey William, laborer, h 5th av c Wood
Cavanagh Abram S., engineer, h Marble bel Oak
Cavanagh Thomas F., puddler, h Hector ab Walnut
Cavanaugh Augustus, butcher, Hector ab Poplar, h Spring Mill av
Cavanaugh James, boilermaker, h Spring Mill av ab 4th av
Cavanaugh Mary, wid Patrick, h 26 S Washington
Ceirns John, laborer, h Elm ab Poplar
Ceirns William J., puddler, h Elm ab Poplar
Chamberlain Ephraim, puddler, h Hector ab Cherry
Chambers Angeline, wid George, h Maple bel 5th av
Chapman Alton B., helper, h 9th av bel Harry

D. M. YOST & CO'S Ladies' and Misses' CLOAK MANUFACTORY is the largest in the county.

Chill Joseph, laborer, h 4th av ab Wood
CHISLETT JOSEPH, carriage and wagon builder, also blacksmith, Washington c Forrest, h Marble c Forrest
Clair Samuel, h Elm bel Fayette
Clair Samuel E., hotel, 36 S Washington, h do
Clark Annie, wid William, h 6th av bel Wood
Clark Charles H., prest J. Ellwood Lee Co., h 5th av bel Harry
Clark Edward, puddler, h Elm ab Walnut
Clark Frank, barkeeper McClellan House, h do
Clark John, painter, h Maple ab 1st av
Cleaver Hannah J., wid Jonathan, h 7th av bel Harry
Cleaver Jonathan, plumber, 14 N Hector, h 8th av bel Harry
Cleaver William, foreman, h 7th av nr Harry
Clinch Catharine, wid Walter, h Elm bel Oak
Clinch Joseph, furnaceman, h Elm bel Oak
Clinton Henry, laborer, h Elm ab Ash
Clinton James, contractor, h Elm bel Poplar
Clinton Martin, watchman, h 6th av bel Wells
Clinton Michael P., laborer, h Spring Mill av ab Cherry
Cloud Lewis N., helper, h 9th av bel Harry
Coggins Patrick, helper, h Elm ab Poplar
Colamun John, laborer, h P. & R. R. R. nr Lock 66

Ornamental Wrought-iron Work of every description.

BENJ. QUILLMAN'S TINWARE is all made in his own Shops, Cor. Main and DeKalb Sts.

SHIP to and from New York and Philad'a by PA. R. R. Daily FAST FREIGHT Lines.

Coleman Peter, h 5th av bel Hallowell
Colen James W., iron cutter, h 5th av c Hallowell
Colen William H., roller, h 5th av c Hallowell
Collins Edward J., engineer, h 3d av ab Maple
Collins Frank A., engineer, h 3d av ab Maple
Collins Harry, engineer, h 6th av ab Maple
Collins Joseph, boiler compound, h 3d av ab Maple
Collins Joseph, jr., engineer, h 3d av ab Maple
Connelly Jeremiah J., (T. Connelly & Son), h Hector ab Poplar
Connelly John L., puddler, h 4th av bel Forrest
Connelly T. & Son, (Jeremiah J.), grocers, Hector ab Poplar
Connelly Timothy, (T. Connelly & Son), h Hector ab Poplar
Connelly William M., puddler, h 6th av ab Wells
Conner Annie, weaver, h 5th av ab Wells
Conner Mary, wid Martin, h 5th av ab Wells
Conner Thomas M., laborer, h 5th av ab Wells
Connor Mary Ann, wid John, h Elm bel Harry
Conshohocken Electic Light and Power Co., F. H. Lubbe, prest; D. H. Ross, secy, 12 S Hector
Conshohocken Gas and Water Co., Jawood Lukens, prest; Alfred Craft, secy, Washington c Ash

CHOICEST GROCERIES of BEST QUALITY at QUILLMAN'S.

Conshohocken Gas Light Co., Evan D. Jones, prest; William Haywood, secy; William McDermott, treas, Washington c Poplar
CONSHOHOCKEN TUBE Co., Jawood Lukens, prest and treas; James W. Harry, secy, Washington bel Poplar
Conway William H., laborer, h Spring Mill av ab Apple
Coonar John, grocer, 3d av c Maple, h do
Cooper William A., draftsman, h 7th av c Forrest
Corby Patrick, laborer, h 6th av ab Wells
Corner Henry, catcher, h Spring Mill av ab Apple
Corrigan James, puddler, h Hector ab Cherry
Costello John, laborer, h 3d av ab Maple
Costello Margaret, wid James, h 3d av ab Wood
Costello Thomas, helper, h al rear 1st av bel Forrest
Coulston Annie, dressmaker, 307 Hector, h do
Coulter James, catcher, h Hector ab Apple
Courduff Andrew, salesman, Hector ab Poplar, h do
Courduff James, (Courduff & Co.), h Hector ab Poplar
Courduff & Co., (J. Courduff and W. M. and T. Harper), installment house, Hector ab Poplar
Cox Christopher, bricklayer, h Fayette c 9th av
Cox Edmund, puddler, h Hector bel Cherry
Craft Alfred, bookkpr, Washington c Ash, h Norristown
Crankshaw Abram, dentist, Fayette bel 4th av, h do

—"To find a name you must know how to spell it."—

QUILLMAN The GROCER and CHINA Ware House, Odd Fellows' Hall.

Crankshaw Charles, clerk Tradesmen's Nat. Bank, h Fayette bel 4th av
Crawford James, iron worker, h Harry bel 4th av
Crawford John S., annealer, h Harry bel 4th av
Crawford Joseph, laborer, h 4th av ab Spring Mill av
Crawford Joseph, jr., laborer, h 4th av ab Spring Mill av
Crawford William A., iron worker, h Hector bel Poplar
Cress William, collector, h 8th av ab Wells
Cresson Benjamin F., Albion Print Works, h Forrest c Hector
Cresson John, supt, h Forrest c Hector
CRESSON WILLIAM HENRY, vice prest and cashier Tradesmen's Nat. Bank, h 4th av c Hallowell
Crimean John J., telegrapher, h Forrest ab Elm
Crimean John L., hotel, 10 N Hector, h do
Cripps Benjamin N., salesman, Hector c Poplar, h do
CRIPPS ELLIS C., grocer, Hector c Poplar, h do
Cripps William M., carpenter, h Hector c Poplar
Cross George, puddler, h Elm bel Poplar
Crossmore John A., bottler, 20 S Hector, h do
Crotty Matthias, laborer, h 3d av bel Harry
Crowley Bartholomew, puddler, h Hector bel Harry
Crowley Cornelius, puddler, h Hector bel Cherry

BLACK SILKS a specialty at **D. M. YOST & CO'S,** Main and DeKalb, Norristown.

Crowley Jerry, puddler, h Frog Hollow ab Elm
Crowley John J., grocer, Hector c Walnut, h do
Cullen Nicholas, puddler, h Frog Hollow ab Elm
Cunningham Bridget, wid Thomas, h Old Elm nr limits
Cunningham Michael, h Hallowell c 7th av
Curran Thomas, printer, h Fayette bel 12th av
Curtin Morris, mill hand, h 116 N Marble
Custer Abram, laborer, h Hector ab Walnut
Custer Benjamin F., laborer, h Hector ab Walnut
Custer John O., supt, h 7th av bel Harry
Dale James, mason, h 20 N Hector
Dale Samuel W., helper, h 20 N Hector
Dale William D., spannerman, h 20 N Hector
Daley Michael, stone cutter, h 5th av ab Wood
Daniels Isaac R., laborer, h 7th av ab Maple
Daniels William E., iron worker, h 3d av bel Harry
Darrar Francis, tobacco, Elm ab Poplar, h do
Davis Charles, lawyer, h 4th av c Hallowell
Davis Charles E., roller, h Hector ab Poplar
Davis Edward, watchman, h 10th av bel Hallowell
Davis Francis F., plasterer, h Hector ab Cherry
Davis Harry G., merchant tailor, 23 Fayette, h at Norristown
Davis Ira G., helper, h 8th av bel Hallowell

THE REGISTER is the ONLY DEMOCRATIC DAILY PAPER in the COUNTY.

SHIP to and from New York and Philad'a, by PA. R. R. Daily FAST FREIGHT Lines.

Davis James W., florist, h 8th av bel Hallowell
Davis John S., laborer, h Hector ab Cherry
Davis Joseph R. Mrs., drygoods, Hector bel Poplar, h do
Davis Mary C., wid Joseph R., h Hector ab Cherry
Davis Millard F., trimmer, h 8th av bel Harry
Davis Peter F., plasterer, h Hector ab Cherry
Davis Samuel, builder, h Fayette ab 5th av
Davis William, h laborer, Hector bel Poplar
Davis William J., foreman Recorder, h Hector bel Walnut
Davis William P., foreman, h 431 N Elm
Davis William S., foreman, h Fayette ab 5th av
Dean Elliott, puddler, h Elm ab Walnut
Deaves James, finisher, h Fayette nr bridge
DeHaven Emma L., saleslady, 73 Fayette, h do
DeHaven Kate, h 73 Fayette
DeHaven John P., drygoods, 73 Fayette, h do
Delahunty James, puddler, h Maple bel 2d av
Delaney Edward, quarryman, h 6th av bel Hallowell
Delaney John, laborer, h 4th av ab Wood
Delaney Patrick J., undertaker, Hector bel Harry, h Harry bel 3d av
Delaney Peter, h 209 Harry
Delaney Peter, jr., coachman, h 6th av bel Maple

Don't leave town without seeing {QUILLMAN'S STORE AND WAREROOMS.} See Page 3.

Delaware and Atlantic Telephone Co., 37 Fayette
Delp Benneville, iron worker, h Elm ab Ash
Dempsey Edward, carder, h Elm bel Poplar
Dempsey Edward, carder, h 6th av bel Wood
Dempsey M. Ella, examiner, h Hector bel Oak
Dempsey Thomas, helper, h 1st av ab Forrest
Denny Philip, h Spring Mill av ab 4th av
Derr David, mechanic, h Poplar bel Hector
Derregh John, quarryman, h 4th av ab Wood
Deschin Gustave, combmaker, h 4th av c Wood
Deter Jacob, laborer, h 6th av bel Wells
Devanney Martin, laborer, h 5th av ab Wood
Devlin James, heater, h N Elm bel Light
DeVine Frank, h Fayette bel 9th av
Dewane John J., laborer, h Elm bel Poplar
Dewees William B., roller, h Hector ab Apple
Dexter Julia, wid Thomas, h Fayette ab 7th av
Dexter Mary, dressmaker, h Fayette ab 7th av
Dickenson Samuel, laborer, h 8th av ab Hallowell
Dickerson Harry, laborer, h 8th av bel Wells
Dilgen Peter, upholsterer, h 57 Fayette
Dippie Charles, laborer, h Maple ab 6th av
Dixon Mary A., wid James, h 12 N Hector

POLISHING and SAWING by STEAM. W. M. SULLIVAN, MARBLE and GRANITE, MAIN STREET.

WM. M. REMPPIS & CO., Manufrs. Wrought-Iron Railings, Fences, Grates, Guards, Gates, Etc., Etc., Water St., ab. Lancaster Bridge, READING, PA.

Doan Samuel Y., mason, h 6th av bel Wells
Dockley Michael J., tobacconist, 17 Fayette, h 5th av ab Maple
Doherty Patrick, foreman, h Elm nr Oak
Dolan Edward, fireman, h Old Elm nr limits
Dolan John, puddler, h 7th av bel Maple
Dolan John, laborer, h Maple c 3d av
Donahue Bridget Mrs., cigars, Spring Mill ab 4th av, h do
Donahue Ella T., h Spring Mill av ab 4th av
Donahue Patrick J., iron worker, h Hector bel Poplar
Donavan Andrew, iron worker, h 1st av ab Forrest
Donleavy Patrick J., quarryman, h N Elm beyond limits
Donnelly Hugh, puddler, h Poplar ab Elm
Donovan Bridget, wid John, h Old Elm nr limits
Donovan Hugh, laborer, h Old Elm nr limits
Doran Kate Mrs., boarding, h Elm ab Cherry
Dotterer George, tailor, h Hector bel Poplar
Dougherty Cornelius N., teamster, h Elm c Poplar
Dougherty Edward J., mason, h Spring Mill av ab Cherry
Dougherty James A., roller, h 6th av bel Hallowell
Dougherty John, grocer, 5th av c Wood, h do
Dougherty John, shoemaker, h Spring Mill av ab Cherry
Dougherty Margaret, wid Johnson, h 28 S Washington

D. M. YOST & CO. sell Standard Makes of BLACK CASHMERES ten per cent. less than other houses.

Dougherty Mary, weaver, h Spring Mill av ab Cherry
Dougherty Michael, helper, h Elm bel Poplar
Dougherty Patrick, laborer, h Elm ab Oak
Dougherty Patrick F., dyer, h Spring Mill av ab Cherry
Douglass James, iron worker, h Maple ab 5th av
Dowlin Christianna, wid John W., h 6th av ab Spring Mill av
Downey Bessie, wid Patrick, h Oak c Marble
Downey Edward, puddler, h 1st av ab Forrest
Downs William, laborer, h Hector ab Forrest
Doyle John, quarryman, h Elm bel Light
Doyle Patrick, carter, h 10th av bel Harry
Drummond Elmer E., roller, h Hector ab Poplar
Drummond Jackson W., roller, h Hector bel Poplar
Drummond Mary J., wid William H., h Hector ab Poplar
Drury John, machinist, h 5th av bel Hallowell
Dugan Ann, wid Michael, h 4th av c Maple
Dugan Hugh Rev., h Harry bel Hector
Dugan John, laborer, h 4th av c Maple
Dundon John, puddler, h Elm ab Cherry
Dunlap Isaac, machinist, h 5th av c Spring Mill av
Dunlap William, h Harry c 6th av
Dunlevy John F., helper, h 33 N Elm
Dunlevy Joseph, mill hand, h 6th av c Maple

BENJ. QUILLMAN, Main, Cor. DeKalb, is the manufacturers' agent for all the Leading Heaters, Stoves and Ranges.

SHIP to and from New York and Philad'a, by PA. R. R. Daily FAST FREIGHT Lines.

Durkin Patrick, laborer, h Spring Mill ab 7th av
DuTill John W., laborer, h N Elm bel Light
Dyer Annie M., wid Charles K., h 34 S Washington
Dyer Samuel L., heater, h 34 S Washington
Dyer William J., iron worker, h Elm ab Ash
Eagan Martin, carder, h Oak bel Marble
Earl John, janitor, h 1st av bel Maple
East Conshohocken Stone Quarry Co., Frank Koch, supt, rear N Elm nr limits
Eastham William H., music teacher, h Fayette bel 6th av
Eckert George E., roller, h 7th av c Wells
Eckert William, helper, h rear Poplar bel Ash
Eddleman Mary M., weaver, h 6th av ab Wells
Eddleman Samuel P., carpenter, h 6th av ab Wells
Ehlinger Joseph, laborer, h 9th av ab Forrest
Ehlinger Joseph, jr., plumber, h 9th av ab Forrest
Eisenberg Henry W., iron worker, h 4th av ab Spring Mill av
Eisenberg William, iron worker, h 4th av ab Spring Mill av
Elliott Benj, iron worker, h Spring Mill av ab Cherry
Elliott Elmer, laborer, h 3d av bel Harry
Elliott Robert T., tobacconist, 14 S Hector, h 106 Harry
Elliott Samuel J., spannerman, h 106 Harry
Ellis John, hardware, 76 Fayette, h do

QUILLMAN CARRIES the LARGEST STOCK and BEST ASSORTMENT. {See Page 3.

Emery William H., carpenter, h Hallowell bel 9th av
English Edward, electrician, h Elm ab Ash
English Edward J., catcher, h 7th av bel Maple
English Michael A., roller, h Elm bel Ash
Erb Abram K., stocker, h Hector ab Walnut
Ettleman Horace, laborer, h 6th av ab Spring Mill av
Eustace Harry, laborer, h Light in the river
Evans Amos, laborer, h 6th av ab Spring Mill av
EVANS GEORGE W., publisher and propr The Weekly Recorder, 43 Fayette, h Spring Mill av ab 5th av
Evans James, h Hector bel Jones
Evans John E., painter, h Hector ab Cherry
Evans John J., roller, h 5th av bel Hallowell
Evans William H. H., painter, h 6th av ab Spring Mill av
Evans William S., laborer, h 5th av bel Hallowell
Ewing Jane, wid Richard, h Spring Mill av ab 4th av
Ewings David K., helper, h Hector bel Poplar
Falacy William, laborer, h 26 S Washington
Fallon Michael, driver, h 3d av ab Wood
Famous George P., warehouseman, h 6th av bel Wells
Famous Jesse B., carpenter, h Harry bel 6th av
Famous William H., warehouseman, h Elm ab Poplar
Fannin James, laborer, h Elm ab Cherry

—"To find a name you must know how to spell it."—

Dry Goods, Ladies' Cloaks, Corsets, Cloths and Cassimeres, Carpets, Oil Cloths, Shades, Etc., D. M. YOST & CO., 100 and 102 E. Main.

Farrell Christopher, iron worker, h 9th av ab Forrest
Farrier John H., laborer, h 3d av bel Harry
Farrow Ralph, hotel, 62 Fayette, h do
Fenelon Andrew, stone cutter, h 5th av bel Wood
Ferree Sylvester B., clerk, Hector c Cherry, h do
Ferrier Charles T., moulder, h 5th av ab Wells
Ferrier George W., engineer, h Spring Mill av ab Apple
Ferrier Isaac W., catcher, h 5th av ab Wells
Ferrier William E., engineer Water Dept., h 5th av ab Wells
Ferrier William L., laborer, h 5th av ab Wells
Findley Margaret Mrs., cigars, Poplar bel Elm, h do
Finneran John, plumber, h Oak bel Marble
Finney John P., blacksmith, Hector c Harry, h do
FIRST NATIONAL BANK, George Bullock, prest; William McDermott, cashier, Fayette c Hector
Fischer Dorathea Mrs., h 5th av c Wood
Fisher Jacob, street commissioner, h 5th av bel Hallowell
Fisher Sherman J., engineer, h 5th av bel Hallowell
Fisher William, weaver, h 5th av bel Hallowell
Fitzgerald John J., iron worker, h 6th av ab Wells
Fitzgerald John P., shoemaker, h 79 Fayette
Fitzpatrick Martin, engineer, h Oak bel Marble
Fitzsimmons James, laborer, h 9th av ab Forrest

D. M. YOST & CO. cut FLOOR OIL CLOTHS any desired width.

Fitzsimmons John, h Elm bel Ash
Fitzsimmons Thomas, h 9th av ab Forrest
Flaherty Daniel, laborer, h N Elm bel Light
Fleck Elford C., carpenter, h Fayette ab 8th av
Fleck Freeman W., iron worker, h Fayette ab 8th av
Fleming Elmer E., dentist, 16 S 1st, h do
Fleming Mary, wid James, h Old Elm nr limits
Flemming Robert, iron worker, h 6th av bel Maple
Flint James H., clerk, h Fayette ab 5th av
Flood Miles, driver, h Harry bel Hector
Flynn Anna, weaver, h 5th av bel Hallowell
Flynn Ella, weaver, h 5th av bel Hallowell
Flynn John C., barber, h 5th av bel Hallowell
Flynn William J., laborer, h 5th av bel Hallowell
Fogarty John, grocer, Elm bel Oak, h do
Foley Daniel, hotel, 1 Fayette, h 26 do
Foley Michael J., bartender, 1 Fayette, h do
Foote John, clerk, 67 Fayette, h 65 do
Ford Daniel, laborer, h Oak bel Elm
Ford John, h Maple bel 2d av
Ford John, saloon, Spring Mill av c Poplar, h do
Ford John J., laborer, h Spring Mill av c Poplar
Ford Joseph, puddler, h Maple ab 1st av

THE DAILY REGISTER has the LARGEST Country CIRCULATION.

SHIP to and from New York and Philad'a, by P. R. R. Daily FAST FREIGHT Lines.

Ford Mary, wid Daniel G., h Maple bel 2d av
Ford Patrick, constable, h Maple bel 2d av
Ford William, puddler, h Maple bel 2d av
Ford William J., bartender, Spring Mill av c Poplar, h do
Forrest John W., cigars, Spring Mill av ab Cherry, h do
Forst Charles, (Stewart & Forst), books, 107 Fayette, h do
Foulke George, furniture, Fayette c 1st av, h at Cold Point
Foulkes Charles, heater, h Maple av ab 1st av
Fox James T., painter, h Hector ab Cherry
Frauendiener Catharine, wid John, h 6th av bel Wood
Freas Alvinza, blacksmith, h Elm bel Ash
Freas Daniel, driver, h Elm bel Ash
Freas Daniel F., tobacconist, Fayette bel Elm, h do
Friel William, boarding, Elm ab Oak, h do
Friend George, (George Friend & Son), h Hector bel Poplar
Friend George & Son, (William H.), barbers, 21 Fayette
Friend William H., (George Friend & Son), h Hector bel Poplar
Fritzberg Lewis, wool sorter, h 72 Fayette
Fry John A., station agent, h Montgomery House
Fryant Henry, gardener, h 3d av bel Harry
Fulton George, asst supt, Washington c Oak, h c Fayette c 3d av

Plain and Fancy GLASSWARE at QUILLMAN'S {Odd Fellows' Hall Grocery, (SEE PAGE 3).

Fulton Robert C., prest Lucinda Furnace Co., h Fayette c 3d av
Fulton Samuel, supt, Washington c Oak, h Fayette c 3d av
Funston Harriet, h Fayette c 12th av
Furlong John, iron worker, h Elm ab Poplar
Gallagher Barney, laborer, h Elm ab Light
Gallagher Edward P., clerk, h 6th av bel Maple
Gallagher Patrick, engineer, h Elm bel Poplar
Gallagher Robert, laborer, h 6th av bel Maple
Gallinger Elmer, laborer, h 5th av c Forrest
Galloway Thomas B., cigars, &c., Washington ab Forrest, h do
Ganley Michael, helper, h Elm ab Cherry
Gannon Annie, weaver, h Hector bel Jones
Gannon Arthur, grocer, 6th av c Maple, h do
Gannon Elizabeth, weaver, h Hector bel Jones
Gannon John, repairsman, h Hector bel Jones
Gannon Michael, h 4th av ab Wood
Garess Maria, wid Joseph, h Hector ab Cherry
Gay Daniel, iron worker, h 6th av ab Wells
Gayser John, laborer, h 6th av ab Wood
Gayser John L., heater, h 6th av bel Wells
Geary John W., quarryman, h 5th av ab Wood
Geiger George M., painter, h 10th av ab Wells

W. M. SULLIVAN, Marble, Granite and Sandstone {127 West Main Street.

Wrought-Iron Furniture, Folding Chairs, Settees and Greenhouses for Private and Public Parks, Stable Fittings, &c. WM. F. REMPPIS & CO., WATER STREET, above LANCASTER BRIDGE, READING, PA.

Geoghegan Michael, laborer, h Elm ab Cherry
George Nicholas, boilermaker, h 7th av bel Harry
Getzfread Joseph, laborer, h 7th av bel Hallowell
Getzfread Matthias, grocer, Spring Mill av ab Cherry, h do
Gilbert Daniel L., cooper, h Harry ab 3d av
Gilmore Edward H., iron worker, h Spring Mill av ab Apple
Gilmore Hugh, glassware, 16 N Elm, h do
Gilmore Hugh, iron worker, h Hector ab Cherry
Gilmore Sarah A., wid Thomas, h 28 N Hector
Gleason Daniel, puddler, h 7th av bel Maple
Glenzinger Matthias, sawmaker, h 4th ab bel Harry
Glenzinger William M., painter, h 1st av bel Maple
Goodwin Charles, coachman, h 7th av bel Harry
Gorman Patrick, puddler, h 114 N Marble
Graham Jeremiah, laborer, h 6th av bel Wells
Graham John, puddler, h Hector bel Oak
Graham Thomas, h 8th av bel Harry
Graham William F., blacksmith, h 8th av bel Harry
Graner John, laborer, h Elm c Apple
Graner William J., roller, h Elm c Apple
Grauel Charles M., moulder, h Spring Mill av bel Apple
Gray James, puddler, h 7th av c Wells
Gray John R., machinist, h Spring Mill av ab Walnut

Largest DRY GOODS and CARPET HOUSE IN MONTGOMERY COUNTY. D. M. YOST & CO., Main and DeKalb, Norristown.

Gray Matthew, supt, h 6th av bel Hallowell
GREER JOHN C., propr Montgomery House, Fayette c Marble, h do (see adv)
Greeves Dennis, helper, h 3d av ab Wood
Gretzfread Annie, wid Sebastian, h 9th av ab Forrest
Griffin John, laborer, h Elm ab Light
Griffith David, heater, h Maple ab 1st av
Griffith David M., puddler, h Elm ab Poplar
Griffith J. Harvey, asst teller Tradesmen's Nat. Bank, h 63 Fayette
Griffith John H., ice, 63 Fayette, h do
Griffith John N., clerk P. R. R. freight depot, h 22 S Washington
Griffith Thomas M. Rev., h 9 N Elm

Montgomery House,
CONSHOHOCKEN, PA.
JOHN C. GREER, - - - - Proprietor.
This Hotel has been entirely refitted and enlarged, making it one of the best furnished and regulated Hotels in the interior of the State. It is located but one-half square from the Depot. Table supplied with the best the markets afford. CHOICE LIQUORS AT THE BAR.

Novelty Heaters and Excelsior Ranges are for sale only by BENJ. QUILLMAN, Cor. Main and DeKalb.

SHIP to and from New York and Philad'a, by PA. R. R. Daily FAST FREIGHT Lines.

Haas Charles, carpenter, h 7th av ab Forrest
Haas Harry, flagman, h Elm bel Ash
Hack Alexander A. J., saloon, h Elm ab Ash
Hagan Michael, puddler, h Maple ab 1st av
Hagan Thomas, watchman, h Spring Mill av bel Ash
Hagan Thomas, jr., laborer, h Spring Mill av bel Ash
Hague Catharine, dressmaker, h Spring Mill av bel Cherry
Hague Elizabeth, dressmaker, h Spring Mill av bel Cherry
Hague John W., puddler, h Spring Mill av bel Cherry
Hague William, puddler, h Spring Mill av bel Cherry
Hahn Lewis J., baker, h 75 Fayette
Haines Grandvill, iron worker, h Old Elm nr limits
Haines John H., heater, h 6th av bel Wells
Hakspacher William F., engineer, h Forrest ab 1st av
Haley Albert S., painter, h 1st av ab Forrest
Haley George W., puddler, h 22 N Elm
Hall William M., physician, 301 Fayette, h do
Hallam Grace, stenographer, h 6th av bel Harry
Hallam Joseph, h 6th av bel Harry
Hallam Martha, packer, h 6th av bel Harry
Hallam Mary, teacher, h 6th av bel Harry
Halligan John, puddler, h Spring Mill av bel Hallowell
Halligan Patrick, laborer, h 6th av ab Forrest

ARTISTIC POTTERY and CHINAWARE at QUILLMAN'S {Odd Fellows' Hall Grocery. (SEE PAGE 3).

Hallowell Horace G. J., druggist, Fayette c 4th av, h do
Hallowell James C., tailor, 11 N Elm, h Fayette ab 8th av
Hallowell William, carpenter, h 7th av ab Forrest
Hamilton Alexander, laborer, h 4th av ab Wood
Hampton Charles, h 41 Fayette
Hampton John D., roller, h Hector ab Poplar
Hampton Rebecca, wid William J., h 41 Fayette
Hampton Theodore D., barber, 41 Fayette, h do
Hanlon Thomas C., laborer, h 6th av bel Wells
Hanna John, driver, h 5th av bel Wood
Hanney John, mill hand, h Hector ab Cherry
Hanney Robert, engineer, h Hector ab Cherry
Harkin Edward, laborer, h 10th av c Wells
Harkin James, h 10th av c Wells
Harkin Patrick F., laborer, h 10th av c Wells
Harkins Hugh, puddler, h Spring Mill av ab 4th av
Harkins Patrick, laborer, h Forrest c 8th av
Harlan William D., boilermaker, h 83 Fayette
Harper Richard J., carpenter, h Elm ab Cherry
Harper Thomas, (Courduff & Co.), h Elm ab Cherry
Harper William, laborer, h Elm ab Cherry
Harper William M., grocer, 6th av c Wells, h do

—"To find a name you must know how to spell it."—

QUILLMAN The GROCER and CHINA Ware House, Odd Fellows' Hall.

Harper & O'Donnell, (W. M. Harper and R. O'Donnell), carpenters, Cherry ab Hector
Harrington Martin, laborer, h 7th av bel Maple
Harrington Patrick, laborer, h N Elm beyond limits
Harrison Franklin, iron worker, h 5th av ab Hallowell
Harrison James W., auctioneer, h 207 Harry
Harrison Joseph R., catcher, h Elm bel Harry
Harrison Thomas, painter, h Fayette nr 10th av
Harrison William H., printer, h 207 Harry
Harrold Augustus, finisher, h Elm bel Oak
Harrold Bartholomew G., marble rubber, h 42 N Elm
Harrold John A., hotel, Elm bel Oak, h do
Harrold William B., h Elm bel Oak
Harry David W., clerk, h Harry ab Spring Mill av
Harry James W., druggist, 37 Fayette, h 203 Harry
Harry John W., clerk, h Washington bel Fayette
Harry Lydia W., wid Benjamin, h Harry c 2d av
Harry Winfield S., florist, 111 Fayette, h 110 Harry
Hart Elmer, carpenter, h Hector bel Jones
Hart Samuel, mason, h 6th av c Spring Mill av
Harvey Charles J., helper, h 6th av bel Wells
Harvey Kate M., teacher, h Elm ab Cherry
Haughey Robert, coachman, h Spring Mill av ab Apple

For Health and Comfort, Yost's Monogram Corsets excel all others. } D. M. Yost & Co., Main and DeKalb.

Hawkins Walter, puddler, h Harry bel 6th av
Hayden Patrick F., puddler, h 5th av bel Hallowell
Hayes Cornelius, puddler, h 1st av bel Maple
Hayes William, shoemaker, h Elm c Cherry
Hays John, puddler, h Elm ab Ash
Haywood Harry B., stenographer, h 68 Fayette
Haywood William, justice of the peace, 68 Fayette, h do
Heffner Michael, laborer, h Elm bel Poplar
Heffner Thomas, teamster, h Elm bel Poplar
Heimerdinger Frederick, shoemaker, h 8th av ab Forrest
Held Ishmael, laborer, h Spring Mill av ab Jones
Held Theresa, weaver, h Spring Mill av ab Jones
Heller Emil, laborer, h 1st av c Forrest
Heller Seraphin, watchman, h 1st av c Forrest
Heller Sylvester, laborer, h Hector ab Walnut
Hemphill Thomas B., laborer, h 6th av ab Spring Mill av
Hence Henry, hauling, h 4th av ab Spring Mill av
Hennessy Richard, h Spring Mill av ab 7th av
Henry John, huckster, h Hector bel Harry
Henry Margaret Mrs., clothing, Hector bel Harry, h do
Hepp Edward, baker, h 75 Fayette
Herron Charles, puddler, h 6th av bel Wells
Herron Charles, jr., iron worker, h 6th av ab Wells

THE DAILY REGISTER gives the NEWS of the WHOLE COUNTY.

SHIP to and from New York and Philad'a, by PA. R. R. Daily FAST FREIGHT Lines.

Herron Laura, weaver, h 3d av c Harry
Herron Robert, laborer, h 3d av c Harry
Heston Matthew, mill hand, h Hector ab Walnut
Hewitt Edward, manager, h 57 Fayette
Higgins John, laborer, h Harry bel 4th av
HIGHLEY GEORGE N., physician, Fayette ab 3d av, h do
Hill Robert W., iron worker, h 9th av bel Harry
Hill William, roller, h 4th av ab Wood
Himes John K., heater, h 8th av bel Hallowell
Hinkle Sarah A. Mrs., h rear 43 Fayette
Hipple Cyrus E., carpenter, h Hector c Apple
Hipple George W., spannerman, h Hector ab Forrest
Hipple John S., carpenter, Hector c Apple, h do
Hitchins Edward, engineer, h Elm bel Harry
Hodgkins Samuel T., supt, h 18 N Hector
Hodgkins William H., marker, h 18 N Hector
Hoft Henry, carpenter, h Hector ab Cherry
Hogan Johanna Mrs., matron P. & R. depot
Holland Adam, driver, h 3d av bel Harry
Holland Daniel A., roller, h Elm ab Ash
Holland Henry W., police captain, h 245 8th av
Holland Horace, barber, h 3d av bel Harry

QUILLMAN wants everybody to SEE his FINE CHINAWARE ROOMS. {See Page 3.

Holland James B., lawyer, 29 Fayette, h 134 S 7th av
Holland Thomas, hotel, 80 Fayette, h do
Hollands Charles, helper, h 6th av bel Harry
Holly John P., carpenter, h 55 Fayette
Hoopes Charles, carpenter, h 8th av bel Harry
Hoopes Rosalie D., h Fayette c 3d av
Horn John, laborer, h 7th av bel Maple
Horn Joseph, comb boss, h 1st av bel Maple
Horn William H., puddler, h Hector bel Cherry
Horner Charles W., iron worker, h Spring Mill av ab Jones
Horning James O., photographer, Elm ab Harry, h do
Houlahan Peter, iron worker, h 4th av ab Wood
Hoy Daniel, bartender, Washington c Forrest, h do
Hoy Ellen, boarding, h Elm ab Poplar
Hufty Etta, teacher, h Fayette bel 9th av
Hufty Irene, teacher, h Fayette bel 9th av
Hufty John, h Fayette bel 9th av
Hughes Fannie I., h Fayette c 3d av
Hughes Owen, helper, h 3d av bel Maple
Hughes Patrick, helper, h Maple bel 2d av
Hummell George W., roller, h 1st av ab Forrest
Hummell John, h 1st av bel Forrest
Hurley Catherine, wid Patrick, h Old Elm nr limits

W. M. SULLIVAN, (Successor to H. A. Derr) MAIN STREET, Marble and Granite Works.

Builders' Iron Works, Iron Stairs and Fire Escapes. WM. F. REMPPIS & CO., Water St., ab. Lancaster Bridge, READING, PA.

Hushen John W., clerk, 10 S 1st av, h 5th av c Maple
Hutchinson John F., trimmer, h Spring Mill av ab 5th av
Huzzard Benjamin F., laborer, h Elm bel Ash
Huzzard Caroline, wid John Y., h Elm c Ash
Huzzard William S., laborer, h Elm bel Ash
Huzzie John H., heater, h Elm ab Harry
Hyde Edwin L. Rev., h Fayette bel 10th av
Hyde Joseph, puddler, h 4th av c Wood
Hyde Thomas H., puddler, h 4th av c Wood
Irwin James, iron worker, h Spring Mill av ab 4th av
Jackson Hannah, wid James, h 1st av ab Forrest
Jacoby Samuel F., marble worker, Fayette ab 1st av, h Fayette bel 9th av
James Joseph, puddler, h Elm ab Poplar
Jefferis Thomas, iron worker, h Elm ab Poplar
Jeynes Samuel, puddler, h Elm ab Cherry
Johnson Christopher, laborer, h 6th av ab Wood
Johnson James, laborer, h 6th av ab Wood
Johnson John, laborer, h 6th av ab Wood
Johnson John T., roller, h 5th av ab Hallowell
Johnson John T., jr., clerk, h 5th av ab Hallowell
Johnson Mame, clerk, h 5th av bel Harry
Johnson Michael, laborer, h 6th av bel Wood

YOST & CO'S stock of CLOTHS AND CASSIMERES, For MEN and BOYS, is the most complete in town.

Johnston Charles B., grocer, Hector ab Cherry, h do
Jones A. Conrad, phosphate, h 4th av c Hallowell
Jones Charles C., iron worker, h N Elm bel Light
Jones Charles W., clerk, h 5th av c Hallowell
JONES E. D. & Co., (J. C. and R. R. Jones), lumber, Hector c Cherry, also planing mill, Elm bel Cherry
Jones Edwin, farmer, h Hector bel Apple
Jones Ellwood C., lumber, h 4th av c Hallowell
Jones Ellwood D., coachman, 5th c Harry
Jones Evan D., (E. D. Jones & Co.), h Spring Mill av bel 4th av
Jones Franklin P., roller, h 74 Fayette
Jones George W., bricklayer, h 8th av ab Hallowell
Jones Horace C., (Horace C. Jones & Co.), h 4th av c Hallowell
JONES HORACE C. & Co., (Horace C. Jones), cotton goods mfrs, Washington c Poplar
Jones Hosea, laborer, h 6th av ab Spring Mill av
Jones John, carpenter, h Elm ab Poplar
Jones Jonathan D., flagman, h Hector ab Cherry
Jones Jonathan R., secy and treas Alan Wood Co., h Lower Merion
Jones Joseph C., (E. D. Jones & Co.), h 5th av bel Hallowell

A General Line of HARDWARE at BENJ. QUILLMAN'S, Cor. Main and DeKalb.

SHIP to and from New York and Philad'a by PA. R. R. Daily FAST FREIGHT Lines.

Jones Joseph W., heater, h Hector bel Cherry
Jones Lincoln, iron worker, h 112 N Marble
Jones Llewellyn, heeler, h 20 S Washington
Jones Lorenzo B., undertaker, Hector bel Harry, h do
Jones Margaret, wid William, h 32 S Washington
Jones Mary, h Hector bel Apple
Jones Mary, wid Isaac, h 74 Fayette
Jones Potts William, planing mill, h 5th av bel Hallowell
Jones Rachel R. Mrs., (E. D. Jones & Co.), h 4th av c Hallowell
Jones Sarah R., wid Charles, h 6th av bel Harry
Jones William H., tube works, h Hector bel Cherry
Jones William P., flour, &c., Spring Mill av opp Walnut
Joyce Annie, cigar mfr, Hector bel Harry, h do
Kahoe John, bartender, 1 Fayette
Kale Joseph, baker, h 75 Fayette
Kane David W., puddler, h Spring Mill av ab Apple
Kane Elizabeth, wid James, h 5th av c Spring Mill av
Kane Harry, iron worker, h Hector bel Oak
Kane Hugh, puddler, h Maple bel 2d av
Kane James E., blacksmith, h 7th av ab Forrest
Kane Thomas J., roller, h 32 S Washington
Karr Caroline D., wid Streper, h Fayette c 9th av

It Costs Nothing and Pays Well to inspect Quillman's Display. {See Page 3.

Karr Streper, butcher, h Fayette c 9th av
Kay Thomas H., huckster, h 5th av ab Wood
Keanen William, puddler, h Maple ab 1st av
Keefe David, helper, h Elm bel Poplar
Keefe James E., helper, h Elm bel Poplar
Keefer Caroline, wid Conrad, h 3d av ab Maple
Keenan William H., helper, h Elm bel Poplar
Keencel John, helper, h Hector ab Poplar
Keencel Louis, laborer, h Hector ab Poplar
Kehoe John, quarryman, h N Elm nr limits
Kehoe John, quarryman, h 4th av ab Wood
Kehoe Patrick, quarryman, h N Elm nr limits
Kelley Alice, clerk, h Elm bel Ash
Kelley Bridget, wid Michael, h Hector bel Ash
Kelley Frank, telegrapher, h Hector bel Ash
Kelley George, puddler, h 33 N Elm
Kelley James, laborer, h Elm bel Poplar
Kelley James, laborer, h 6th av ab Maple
Kelley James, puddler, h 50 Elm
Kelley James M., grocer, 1st av ab Forrest, h do
Kelley John, laborer, h P. & R. R. R. nr Lock 66
Kelley John M., driver, h 7th av bel Maple
Kelley Joseph, agent, h Hector bel Ash

—"To find a name you must know how to spell it."—

D. M. YOST & Co. The DRY GOODS HOUSE, 100 E. Main. NORRISTOWN HOSIERY CO., 100 E. Main.

Kelley Margaret, wid Thomas, h 6th av ab Maple
Kelley Mary, wid James, h 6th av bel Wood
Kelley Michael, laborer, h 6th av ab Maple
Kelley Neal P., iron worker, h 50 Elm
Kelley Thomas, h Elm bel Ash
Kelley Thomas, laborer, h Hector bel Ash
Kelley William K., laborer, h 407 N Elm
Kelly Andrew, weaver, h 7th av ab Forrest
Kelly John P., roller, h 3d av ab Wood
Kelly Mary E., rag sorter, h 3d av ab Wood
Kelly Patrick, laborer, h Elm ab Cherry
Kelly Patrick S., coachman, h Harry bel 5th av
Kelly Simon, h 3d av ab Wood
Kelly Thomas, laborer, h Old Elm nr limits
Kenar Thomas, h Spring Mill av ab 4th av
Kenna Ellen, wid James, h 24 S Washington
Kenna James H., iron worker, h Market House Hotel
Kenna John H., laborer, h 24 S Washington
Kenna Thomas, engineer, h Hector bel Oak
Kennedy Catharine, wid Patrick, h 7th av bel Maple
Kennedy Daniel, truck, h 3d av ab Wood
Kennedy James, weaver, h Hector c Ash
Kennedy John, laborer, h 3d av ab Wood

D. M. YOST & CO. sell more CARPETS, OIL CLOTHS and SHADES than all the other stores in the town combined.

Kennedy Michael, laborer, h Old Elm nr limits
Kennedy Michael, puddler, h Elm ab Ash
Kennedy Patrick K., grocer, Spring Mill av ab Jones, h do
Kennedy William, laborer, h Hector ab Walnut
Kennedy William, laborer, h 7th av bel Maple
Kenworthy George, laborer, h 28 S Washington
Kenyon Robert T., warper, h 3d av ab Wood
Kenyon William H., clerk, h 3d av ab Wood
Kerns Joseph, stone cutter, h Elm bel Oak
Kerr Mary, wid William, h Harry c 6th av
Kerr Mary E., saleslady, 61 Fayette, h Harry c 6th av
Kershaw James, puddler, h Hector ab Walnut
Keys Alexander, clerk, h Hector bel Poplar
Keys Eliza J., weaver, h Hector bel Poplar
Keys Ellen, wid Alexander, h Hector bel Poplar
Keys John, iron worker, h Hector ab Poplar
Keys John M., grocer, Hector bel Poplar, h do
Keys William J., clerk, h Hector bel Poplar
Kilcoyne James, heater, h 3d av bel Maple
Kilcoyne Patrick, laborer, h 3d av bel Maple
Kilcoyne Peter, furnaceman, h 20 N Hector
Kilpatrick Cecelia, wid William, h 30 S Washington
Kindergan Joseph, cattle dealer, h Spring Mill au bel Walnut

In the DAILY REGISTER Advertisers can reach Town and Country People.

SHIP to and from New York and Philad'a, by PA. R. R. Daily FAST FREIGHT Lines.

Kindergan Joseph E., butcher, 78 Fayette, h Spring Mill av bel Walnut
Kindergan Thomas, h Spring Mill av bel Walnut
Kinnahan Richard Rev., h Harry bel Hector
Kinsler Edward J., puddler, h Elm bel Poplar
Kinsler Mary, wid James, h Elm bel Poplar
Kinzie Horatio G., agt Adams Express Co., h W. C.
Kirkpatrick Daniel A., iron worker, h Hector ab Poplar
Kirkpatrick Ellen, h Hector ab Poplar
Kirkpatrick Ezekiel, cutter, h Spring Mill av ab Apple
Kirkpatrick William, iron worker, h Hector ab Poplar
Kline Harry C., sheriff, h Harry bel 3d av
Knause John, watchman, h Hector bel Apple
Knecht Oscar, toys, 59 Fayette, h do
Knecht William F., musician, h 59 Fayette
Knoll Joseph, laborer, h 2d av bel Maple
Knox Andrew, engineer, h 21 S 1st av
Knox John, notions, 61 Fayette, h do
Koch Francis D., supt, h Harry bel 3d av
Kolle Lewis, machinist, h N Elm bel Light
Koplin William O., iron worker, h Elm ab Forrest
Kraemer Ella A., drygoods, Harry c Elm, h do
Krieble Samuel R., heater, h 7th av ab Wells

The Most Reliable TEAS and COFFEES at QUILLMAN'S.

Kroh Florence C., wid Harry J., h Hector bel Ash
KROH HARRY K., druggist, 63 Fayette, h Hector bel Ash (see adv)
Kurtz John C., baker, h 18 N Elm
Lacey Patrick, grocer, 13 N Elm, h do
Lake Edward, watchman, h Hector ab Cherry
Lakey John, boss spinner, h Old Elm nr limits
Lambert James J., iron worker, h Elm ab Cherry
Landis Thomas F., engineer, h Spring Mill av ab Apple
Lane Joseph, hostler, Fayette c 7th av
LaRue Nathan, carpenter, h 5th av bel Hallowell
Lauchle Gottlieb, laborer, h 6th av ab Maple
Lavan James, clerk, h Old Elm nr limits
Lavan Kate, dressmaker, h Old Elm nr limits

HARRY K. KROH,
—DEALER IN—
DRUGS, MEDICINES, PAINTS,
OILS, GLASS, ETC.
PRESCRIPTION DEPARTMENT A SPECIALTY.
No. 63 Fayette Street, - - CONSHOHOCKEN, PA.

All kinds of Cemetery and Building Work. || W. M. SULLIVAN, Main St

WM. F. REMPPIS & CO. Water St., above Lancaster Bridge, READING, PA.

Laverty Mary A., wid Solomon, h Harry ab Hector
Lawler John, laborer, h 7th av bel Maple
Lawson Elmer E., laborer, h 1st av ab Forrest
Lawson Joseph J., clerk, 64 Fayette, h do
Lawson Lizzie, drygoods, Hector bel Ash, h do
Lawson William, stationer, 64 Fayette, h do
Leahy David, collector, h 6th av c Hallowell
Leahy Michael, shoemaker, h 79 Fayette
Leahy Philip, puddler, h 7th av ab Wells
Leary Cornelius, laborer, h Elm bel Cherry
Leary Thomas G., puddler, h Elm bel Harry
Lee Bradford, nickel plater, h Fayette ab 5th av
Lee Conrad B., manager, h 8th c Harry
Lee J. Ellwood, secy, h 8th av bel Harry
Lee J. Ellwood Co., C. H. Clark, prest; J. E. Lee, secy, surgical instruments, Harry bel 8th av
Lee John, h 5th av ab Wood
Lee Lillie, forelady, h Fayette ab 5th av
LEES J. & S., cotton and woolen goods mfrs, Washington c Ash
Lees Rebecca, wid Joseph, h Hector c Cherry
Lees Stanley, (J. & S. Lees), h Fayette c 3d av
Lenahan Bridget, weaver, h Spring Mill av bel Ash

D. M. YOST & CO'S Ladies' and Misses' CLOAK MANUFACTORY is the largest in the county.

Lenahan Mary, wid James, h Spring Mill av bel Ash
Leneah John, iron worker, h 1st av ab Forrest
Leonard John, bricklayer, h 6th av bel Wood
Levan Margaret, wid Jacob, h Hector bel Poplar
Lewis Agnes, wid Lewis, h Hector ab Cherry
Lewis Harry, operator, h 6th av ab Wells
Lewis John C., watchman, h Hector bel Oak
Light John K., supt gas works, h 5th av bel Hallowell
Limberger William, laborer, h 28 S Washington
Lindsay A. Addison, clerk, h Harry ab 5th av
Lindsay Malcolm, blacksmith, h 4th av bel Harry
Lisle Anthony W., carpenter, h Hector ab Walnut
Lisle Elmer E., laborer, h Hector ab Walnut
Lisle Sarah, wid Wayne, h Hector ab Walnut
Little Horace, weaver, h Elm ab Poplar
Lloyd Thomas A. Rev., h 4th av bel Harry
Lobb Allen W., turner, h Hector bel Apple
Lobb Benjamin F., foreman, h Hector ab Cherry
Lobb Eber H., clerk, h 7th av bel Harry
Lobb John, roll turner, h Hector ab Cherry
Lobb Matthew, roll turner, h Hector ab Cherry
Loftus William, laborer, h Old Elm nr limits
Logan George H., iron worker, h 5th bel Forrest

Ornamental Wrought-Iron Work of every description.

BENJ. QUILLMAN'S TINWARE is all made in his own Shops, Cor. Main and DeKalb Sts.

Long Andrew, engineer, h N Elm bel Light
Long Samuel, engineer, h Hector ab Poplar
Longacre William H., heater, h 9th av c Hallowell
LONGMEAD IRON WORKS, Jawood Lukens, propr, Washington bel Poplar
Loughery Andrew, laborer, h 3d av c Wood
Loughery Andrew J., grocer, 10 S 1st av, h 5th av c Maple
Loughery Cornelius, laborer, h Hector bel Poplar
Loughery Francis, laborer, h Hector bel Poplar
Loughery James, h 3d av ab Maple
LOUGHERY JAMES J., General Meade Hotel, Elm bel Harry
Loughery John, laborer, h Hector bel Poplar
Loughery Michael, brickmaker, h 6th av bel Wood
Lowe John J., iron worker, h 6th av bel Wells
Lowery William, heater, h 7th av bel Maple
Lutz Charles, warehouseman, h Elm c Oak
Lubbe Francis H., real estate, 12 S Hector, h Spring Mill av c Wells
Lubbe Wilmer F., manager, h Harry bel 3d av
Lukens Charles, iron mfr, h Fayette c 5th av
Lukens Charles C., ironworker, h Hector c Apple
Lukens David H., bricklayer, h Hector c Apple

CHOICEST GROCERIES of BEST QUALITY at QUILLMAN'S.

Lukens Harry C., iron worker, h Hector bel Poplar
LUKENS JAWOOD, propr Longmead Iron Works, Washington bel Poplar, h Fayette c 6th av
Lukens Lewis A., h Fayette c 3d av
Lukens Lewis N., foreman, h Fayette c 3d av
Lundy James, clerk, 6th av c Wells, h do
Lyken Harry, boilermaker, h Elm nr Harry
Lyle Harry, laborer, h 7th av ab Wells
Lynch Ellen, wid Patrick, h Spring Mill av ab Apple
Lynch John, coal, Oak ab Forrest, h Forrest ab 1st av
Lynch John, helper, h 8 S Washington
Lynch Mary, wid Samuel, h Elm bel Poplar
Lynch William, spannerman, h 20 N Hector
MacKenzie Charles W., plasterer, h 1st av ab Forrest
Mackey Edward A., teller Tradesmen's Nat. Bank
MacFeeters Andrew, laborer, h Elm ab Ash
MacFeeters John, h Elm ab Ash
MacFeeters Maggie E. Mrs., grocer, Hector c Ash, h do
MacNamee Margerie, wid Andrew, h Forrest ab 1st av
Maconachy Caroline, wid Thomas, h Fayette c 6th av
Maconachy Frank A., clerk, Fayette c 6th av, h do
Maconachy John A., constable, 29 Fayette, h 7th av bel Harry

SHIP to and from New York and Philad'a. by PA. R. R. Daily FAST FREIGHT Lines.

–"To find a name you must know how to spell it."–

QUILLMAN The GROCER and CHINA Ware House, Odd Fellows' Hall.

Maconachy Robert R., packer, h Fayette c 6th av
Maconachy Samuel C., driver, h Fayette c 6th av
Maconachy William H., grocer, Fayette c 6th av, h do
Magee Daniel, dyer, h 6th av bel Wells
Magee Daniel, puddler, h Elm ab Cherry
Magee John, drygoods, 6 S 1st av, h do
Magee John L., clerk, 6 S 1st av, h do
Magee Margaret, wid Michael, h Elm ab Cherry
Magee Patrick, puddler, h 6th av bel Wells
Magee Robert G., student, h 6 S 1st av
Magnan Eugene, carpenter, h Elm ab Harry
Mahaney Nicholas, laborer, h N Elm nr limits
Maher Thomas, caterer, 1 Fayette, h do
Maines Daniel, laborer, h Elm ab Cherry
Major Stephen, clerk, Washington c Ash
MaLay James, meat market, 6th av bel Maple, h do
Mallon John, laborer, h 6th av ab Wood
Maloney Edward, iron worker, h Frog Hollow ab Elm
Maney Patrick, laborer, h 10th av c Harry
Maney Thomas, laborer, h 10th av c Harry
Manthorn John, moulder, h 9th av ab Forrest
MARKET HOUSE HOTEL, James A. McGrath, propr, Fayette ab Elm, h do (see adv)

BLACK SILKS a specialty at **D. M. YOST & CO'S,** Main and DeKalb, Norristown.

Marks Charles W., iron worker, h N Elm bel Light
Markley John S., carpenter, h 3d av ab Forrest
Markley Lizzie, teacher, h 3d av ab Forrest
Markley Sue, clerk, h 3d av ab Forrest
Martin Alexander, boss carpenter, h 5th av bel Hallowell
Martin Harry, carpenter, h 5th av bel Hallowell
Martin Jane, wid Thomas, h 6th av bel Maple
Martin John, boots and shoes, Fayette ab Elm, h do
Martin Samuel F., carpenter, h 5th av bel Hallowell
Marwood William J., trimmer, h Hector ab Poplar
Mason Job, puddler, h 4th av ab Wood
Matsco Raphael, laborer, h 4th av ab Wood
Matthews Mary, wid Philip, h Spring Mill av ab 5th av
Mattson Lewis D., painter, h 55 Fayette
Mauck Helen W. Mrs., h 7th av bel Harry
Maxwell Hamilton, h Harry ab 2d av
Maxwell John B., helper, h 9th av bel Harry
Maxwell Robert, laborer, h 6th av ab Spring Mill av
May May All, bartender, 62 Fayette, h do
McAdam Margaret, h 29 N Elm
McAdams Thomas, mason, h Spring Mill ab 7th av
McAnany John, stocker, h 6th av bel Hallowell
McAustin Jane Mrs., drygoods, Hector ab Cherry, h do

THE REGISTER is the ONLY DEMOCRATIC DAILY PAPER in the COUNTY.

SHIP to and from New York and Philad'a, by PA. R. R. Daily FAST FREIGHT Lines.

McBraty Mary A., frimer, h N Elm bel Light
McBraty Stephen, gardener, h N Elm bel Light
McCaffrey Peter, quarryman, h 6th av bel Wood
McCall Peter, laborer, h Spring Mill av ab Apple
McCann Harry W., carpenter, h 6th av c Forrest
McCann Patrick, puddler, h 6th av ab Spring Mill av
McCanna Patrick, helper, h 28 S Washington
McCarns Harvey W., clerk, h Hector c Poplar
McCarrick James J., furnaceman, h Harry bel 4th av
McCarron Patrick, gardener, h Hector ab Oak
McCarron Thomas, laborer, h 6th av ab Wood
McCarron Thomas, roller, h Harry bel 6th av
McCarter Thomas, puddler, h Maple bel 2d av
McCaul Bridget, wid John, h Fayette c 7th av
McCaul Michael, police, h Spring Mill av ab 4th av
McCauley James, mill hand, h 47 N Elm
McCauley John, laborer, h 47 N Elm
McCauley Mary, weaver, h 47 N Elm
McCauley Robert, h 47 N Elm
McCerron Jane, h 9th av c Harry
McCerron Robert, laborer h 9th av c Harry
McClements Robert A., boots and shoes, Hector ab Cherry, h do

Don't leave town without seeing {QUILLMAN'S STORE AND WAREROOMS.} See Page 3.

McCloskey Bridget, wid John, h 6th av ab Wells
McCloskey Cornelius, laborer, h Spring Mill av c 3d av
McComvell John, helper, h Hector bel Poplar
McCoy Bella M., teacher, h Harry c 4th av
McCoy Patrick, grocer, Harry c 4th av, h do
McCoy Thomas F., druggist, h Harry c 4th av
McCullough Catharine, wid Peter, h Elm ab Light
McCurdy Harry, watchmaker, h 203 Harry
McCurdy Robert, police, h 203 Harry
McDade Edward, puddler, h Hector ab Walnut
McDermody Alice, weaver, h 6th av ab Wells
McDermody Bridget, mender, h 6th av ab Wells
McDermody Edward, farmer, h 6th av ab Wells
McDermody Edward J., engraver, h 6th av c Wells
McDermody Joseph F. P., laborer, h 6th av ab Wells
McDermott Margaret, h Spring Mill av c Cherry
McDermott Michael, teacher, h 7th av bel Harry
McDermott Rosanna, wid Henry, h 7th av bel Harry
McDermott William, cashier First Nat. Bank, h Fayette c Hector
McDonough John, quarryman, h Wood nr 3d av
McEvoy James, iron worker, h Elm ab Poplar
McFadden Alexander, laborer, h Spring Mill av ab Jones

POLISHING and SAWING by STEAM. W. M. SULLIVAN, MARBLE and GRANITE, MAIN STREET.

WM. M. REMPPIS & CO., Manufrs. Wrought-Iron Railings, Fences, Grates, Guards, Gates, Etc., Etc., Water St., ab. Lancaster Bridge, READING, PA.

McFadden Edward, laborer, h rear 3d av ab Wood
McFadden Elizabeth, wid James, h Hector ab Cherry
McFadden Thomas, iron worker, h Hector ab Cherry
McFadden William, laborer, h rear 3d av ab Wood
McFalls Patrick, puddler, h Oak bel Hector
McFarlan Samuel, laborer, h Hector bel Poplar
McFarland Charles, iron worker, h N Elm beyond limits
McFillmey Frank, puddler, h 116 N Marble
McGee Celia, wid Daniel, h 8th av bel Hallowell
McGeehan James S., iron worker, h Elm ab Poplar
McGinley John, candies, &c., Spring Mill av ab Jones
McGinty Maggie, weaver, h 33 N Elm
McGirr Andrew, furniture, Hector bel Harry, h 3d av ab Forrest
McGlinn Maurice, laborer, h Spring Mill av bel Hallowell
McGloughlin Hugh, laborer, h 4th av ab Maple
McGonagle Joseph, undertaker, 18 S 1st av, h 4th av bel Harry
McGonagle Maggie, music teacher, h 4th av bel Harry
McGonagle Mame E., dressmaker, h 4th av bel Harry
McGonigle George, h 11 N Elm
McGonigle John, engineer, h 11 N Elm
McGonigle Mary E., saleslady, h 11 N Elm

D. M. YOST & CO. sell Standard Makes of BLACK CASHMERES ten per cent. less than other houses.

McGourty Ellen Mrs., h 6th av ab Spring Mill av
McGovern Edward, helper, h 3d av ab Wood
McGovern Patrick, laborer, h 70 Fayette
McGovern William, tobacconist, 70 Fayette, h do
McGowen James, spinner, h Spring Mill av ab Apple
McGranahan William, laborer, h 4th av ab Maple
McGRATH JAMES A., propr Market House Hotel, Fayette ab Elm, h do (see adv)
McGrath John, puddler, h Elm ab Cherry
McGrath Joseph H., clerk, h Market House Hotel
McGrath Kate, weaver, h 8th av ab Forrest
McGrath Michael, laborer, h 8th av ab Forrest
McGrath Peter, laborer, h 7th av ab Forrest
McGrath Thomas, signalman, h 6th av ab Spring Mill av
McGregor Neil, laborer, h 5th av ab Wood

MARKET HOUSE HOTEL,
Fayette Street, above Elm, Conshohocken, Pa.
JAMES A. McGRATH, - - Proprietor.
SPECIAL ACCOMMODATIONS FOR MAN OR BEAST.

BENJ. QUILLMAN, Main, Cor. DeKalb, is the manufacturers' agent for all the Leading Heaters, Stoves and Ranges.

SHIP to and from New York and Philad'a, by P. A. R. R. Daily FAST FREIGHT Lines.

McGuigan Albert, roller, h 9th av bel Harry
McGuigan Charles, iron worker, h Hector bel Cherry
McGuigan John H., helper, h Elm bel Poplar
McGuigan W. Jackson, roller, h 9th av bel Harry
McHugh Frank, laborer, h 6th av ab Wood
McHullen Mary, laundress, h Maple ab 6th av
McIlhenny John, heater, h Poplar ab Elm
McIlhenny John, jr., driver, h Poplar ab Elm
McIntire Henry H., driver, h 6th av bel Hallowell
McIntyre Daniel F., carder, h 7th av bel Maple
McIntyre Thomas, engineer, h Marble bel Oak
McKan Emma F., wid Richard, h Spring Mill av ab 5th av
McKeonn John D., laborer, h 8th av bel Hallowell
McKibben Dennis, beamer, h 6th av c Hallowell
McKnight James, shoemaker, h 66 Fayette
McKnight Samuel, driver, h 72 Fayette
McLaughlin James, laborer, h Frog Hollow ab Elm
McLaughlin James, puddler, h Oak bel Marble
McLaughlin William, barber, Elm ab Harry, h do
McLear James, helper, h 7th av bel Maple
McLear Matthew, helper, h 7th av bel Maple
McManamy James, quarryman, h 31 N Elm
McManamy Jane, weaver, h 31 N Elm

QUILLMAN CARRIES the LARGEST STOCK and BEST ASSORTMENT. {See Page 3.

McMullen John W., sheet roller, h 5th av ab Spring Mill av
McMullin Alexander, laborer, h Elm ab Poplar
McNally James, heater, h 7th av bel Maple
McNally Marcella, wid James, h 5th av c Wood
McNally Matthew, grocer, 81 Fayette, h do
McNally Matthew, quarryman, h 5th av bel Wood
McNamara Dennis, helper, h Elm bel Poplar
McNamara Thomas, puddler, h Spring Mill av ab 4th av
McNully William, harnessmaker, h 57 Fayette
McNulty John, laborer, h 72 Fayette
McPhelan Michael, spinner, h Spring Mill av ab Walnut
McSloy Frank, laborer, h 75 Fayette
Mealy Michael, salesman, Elm bel Harry, h Harry ab Elm
Meehan John, laborer, h 8th av ab Forrest
Meehan Owen, laborer, h 8th av ab Forrest
Meehan Peter, stocker, h Poplar bel Elm
Meeks John O., grocer, Hector c Cherry, h do
Mellon George, iron worker, h 1st av bel Maple
Mellon James, laborer, h 7th av bel Maple
Mellon John, iron worker, h 1st av bel Maple
Mellon John T., laborer, h 7th av bel Maple
Mellon Patrick, helper, h 7th av bel Maple
Mellon Thomas, laborer, h 7th av bel Maple

—"To find a name you must know how to spell it."—

Dry Goods, Ladies' Cloaks, Corsets, Cloths and Cassimeres, Carpets, Oil Cloths, Shades, Etc., D. M. YOST & CO., 100 and 102 E. Main.

Mellon William, saddler, h 1st av bel Maple
Meredith Samuel, (Roberts & Meredith), h 77 Fayette
Merriman Nicholas, junk dealer, h 9th av c Harry
Messemer Sylvester, iron worker, h Spring Mill av ab 4th av
Messick George, brickmaker, h 7th av bel Maple
Messinger Charles C., salesman, h Fayette c Elm
Messinger Henry C., stoves, &c., Fayette c Elm, h do
Messinger Horace E., foreman, h Harry ab Hector
Messinger Norris, plumber, h Fayette c Elm
Messmer Jacob, roller, h Elm ab P. & R. R. R.
Metzger Charles H., tinsmith, 22 N Elm, h do
Metzger Lewis, iron worker, h Elm ab Poplar
Metzger Margaret, wid Philip, h Elm ab Poplar
Metzger Philip, carpenter, h 41 N Elm
Meyers Frank, h Harry c 1st av
Meyers George, confectioner, 83 Fayette, h Spring Mill av nr Harry
Meyers John H., candymaker, h Forrest ab 10th av
Meyers John J., bookseller, 117 Fayette, h do
Meyers William F., lawyer, h Harry c 1st av
Miller Alex. L., planing mill, h Hector bel Poplar
Miller Augustus, laborer, h N Elm bel Light
Miller Hannah, teacher, h 5th av ab Wells

D. M. YOST & CO. cut FLOOR OIL CLOTHS any desired width.

Miller Hannah, wid Joseph, h Hector ab Apple
Miller James E., undertaker, Elm ab Forrest, h do
Miller Johnston, puddler, h 5th av ab Wells
Miller Maggie, seamstress, h Hector ab Apple
Miller Mary W., seamstress, h 5th av ab Wells
Miller Sarah J., seamstress, h 5th av ab Wells
Miller William, cutter, h 6th av bel Wood
Mills Charles, barber, 41 Fayette
Millward Marshall H., spannerman, h Fayette bel 6th av
Millward Mary, wid Richard H., h Fayette bel 6th av
Minnich George, pilot, h Elm ab Walnut
Minnich Jacob C., nealer, h Elm ab Walnut
Missimer Rufus, plasterer, h 6th av ab Maple
MITCHELL MORRIS, merchant tailor and clothier, Fayette c 1st av, h do
Mitchell Thomas, laborer, h 70 Fayette
Money Tate, wid James, h 2d av bel Maple
Money William, laborer, h 2d av bel Maple
MONTGOMERY HOUSE, John C. Greer, propr, Fayette c Marble, h do (see adv)
Moore Alloysius, (Moore & Bro.), h Hector ab Poplar
Moore Anna E., h 53 Fayette
Moore Ellen, wid James, h 17 N Elm

THE DAILY REGISTER has the LARGEST Country CIRCULATION.

SHIP to and from New York and Philad'a. by PA. R. R. Daily FAST FREIGHT Lines.

Moore Irvin, engineer, h Hector ab Apple
Moore John D., (Moore & Bro.), h Hector ab Poplar
Moore Joseph, coachman, h Hector bel Poplar
Moore Joseph K., produce, Hector bel Poplar, h do
Moore Lucy A. Mrs., h 4th av bel Harry
Moore Mary, wid Martin, h Hector ab Poplar
Moore Silas W., sewing machines, h Elm ab Forrest
Moore Sylvia, wid Christian, h 3d av bel Harry
Moore William, h 4th av bel Harry
Moore & Bro., (J. D. and A.), grocers, Hector ab Poplar
Moran Andrew, puddler, h 5th av bel Wood
Moran George, laborer, h 9th av bel Harry
Moran John, bricklayer, h 5th av bel Wood
Morford George W., shipping clerk, h Elm ab Forrest
Moriarity Daniel, iron worker, h Hector bel Oak
Morley John, laborer, h Elm ab Light
Morley Michael, laborer, h Elm ab Light
Morley Michael, jr., laborer, h Elm ab Light
Morris Edward G., iron worker, h Elm c Cherry
Morris John N., puddler, h Hector bel Cherry
Morris Levi, puddler, h Hector bel Cherry
Morris Walter, iron worker, h 6th av ab Forrest
Morris William F., police, h 12 N Hector

Plain and Fancy GLASSWARE at QUILLMAN'S {Odd Fellows' Hall Grocery, (SEE PAGE 3).

Morrisey Kate, wid Patrick, h Hector bel Oak
Morrison John T., clerk, Washington c Ash
Morrison William M., machinist, h Harry c Spring Mill av
Moser Abraham S., plasterer, h 4th av ab Wood
Moser Barbara, weaver, h 6th av c Maple
Moser Charles, weaver, h 6th av c Maple
Moser Helena, wid Alexander, h 6th av c Maple
Moser Jacob S., plasterer, h 3d av ab Forrest
Moser John, brickmaker, h 6th av ab Maple
Moses George, grocer, h Spring Mill av ab Cherry
Moses George, laborer, h Harry ab Elm
Motz Jeremiah, foreman, h 4th av bel Harry
Moyer Henry T., agent P. R. R., h Hector bel Poplar
Moyer Isaiah J., shoes, 19 N Elm, h do
Moyer William E., clerk P. R. R. freight depot, h Hector bel Poplar
Moylan Cornelius, druggist, Fayette ab Elm, h do
Mulholland Felix, h Elm ab Cherry
Mulligan Patrick, laborer, h 5th av bel Wood
Mullin Dennis, puddler, h Elm ab Cherry
Mullin John, helper, h Elm ab Cherry
Mullin Patrick, propr McClellan House, Elm c Poplar
Mulqueen John, laborer, h Elm ab Poplar

W. M. SULLIVAN, Marble, Granite and Sandstone {127 Main West Street.

Wrought-Iron Furniture, Folding Chairs, Settees and Greenhouses for Private and Public Parks, Stable Fittings, &c. WM. F. REMPPIS & CO., WATER STREET, above LANCASTER BRIDGE, READING, PA.

Mulvahill Jeremiah, mason, h 1st av bel Maple
Muntz John, baker, h 75 Fayette
Murphy Albert L., supt Tube Co., h 79 Harry
Murphy Alexander, pipe works, h Harry ab Hector
Murphy Catharine, wid Patrick, h Elm ab Cherry
Murphy Gregory, quarryman, h Oak bel Elm
Murphy James, laborer, h Hector ab Cherry
Murphy James, laborer, h Elm ab Poplar
Murphy John, laborer, h 7th av ab Wells
Murphy John K., h Oak ab Elm
Murphy John M., bartender Market House Hotel, h do
Murphy Lawrence, laborer, h 6th av ab Wood
Murphy Martin, puddler, h 1st av ab Forrest
Murphy Mary Mrs., h Elm bel Marble
Murphy Mary, grocer, Marble bel Oak, h do
Murphy Michael, helper, h Elm ab Cherry
Murphy Michael, helper, h Hector ab Walnut
Murphy Miles, boots and shoes, 66 Fayette, h do
Murphy Patrick, puddler, h Hector ab Cherry
Murphy Patrick W., helper, h 4th av ab Wood
Murphy Thomas, iron worker, h Elm ab Poplar
Murphy Thomas, puddle boss, h Elm bel Ash
Murphy William, h 61 Fayette

Largest DRY GOODS and CARPET HOUSE IN MONTGOMERY COUNTY. D. M. YOST & CO., Main and DeKalb, Norristown.

Murray Antony, laborer, h Spring Mill av ab Apple
Murray Emanuel, laborer, h Light nr the river
Murray Harry W., packer, h Spring Mill av ab Cherry
Murray John, boilermaker, h 7th av bel Maple
Murray John, drygoods, Hector ab Poplar h do
Murray John, grocer, Fayette c 7th av, h do
Murray John H., laborer, h Elm c Ash
Murray Mary, wid Charles, h 307 Hector
Murray Thomas, h Fayette c 7th av
Murray Thomas J., catcher, h Spring Mill av c Cherry
Murray William R., puddler, h Spring Mill av bel Apple
Myers John H., iron worker, h Hector bel Harry
Nagele Charles, mason, h 7th av bel Harry
Nagele Charles, spinner, h N Elm bel Light
Nagele John, coverer, h N Elm bel Light
Nagle Edward, spinner, h 6th av bel Maple
Nalley Patrick, laborer, h Frog Hollow ab Elm
Nauffts John, puddler, h Oak bel Marble
Neill John, painter, h 10th av ab Forrest
Neville Annie, wid Samuel, h 16 S Washington
Neville William, clerk, h 16 S Washington
Nevin Julia A., weaver, h Forrest c Marble
Nevin Kate M., weaver, h Forrest c Marble

Novelty Heaters and Excelsior Ranges are for sale only by BENJ. QUILLMAN, Cor. Main and DeKalb.

SHIP to and from New York and Philad'a, by PA. R. R. Daily FAST FREIGHT Lines.

Nevin Michael J., driver, h Forrest c Marble
Nevin Thomas, watchman, h Forrest c Marble
Nevin Thomas F., helper, h Forrest c Marble
Nevins James M., roller, h 7th av ab Wells
Niblo Caroline E., teacher, h 1st av bel Maple
Niblo Caroline S., wid James, h 1st av bel Maple
Niblo William, clerk P. & R. depot
Nichols Adam H., helper, h 3d av bel Harry
Nicholson John J., builder, h 3d av bel Harry
Nixon Holland, watchman, h 1st av bel Maple
Nixon H. William, heater, h 1st av bel Maple
Nixon S. Robert, heater, h 1st av bel Maple
Noblit Elwood, mason, h Elm bel Ash
Novioch Frank, carpenter, h 4th av bel Harry
Nugent Charles H., puddler, h 54 Elm
Nugent Patrick, puddler, h 54 Elm
Null Elizabeth, wid John, h 6th av nr limits
Nungesser David A., iron worker, h 43 N Elm
Nungesser Elwood, roller, h 1st av bel Maple
Nungesser Harry, roller, h Hector ab Forrest
Nungesser William B., iron worker, h 43 N Elm
Nuss Edmund B., trimmer, h Hector ab Poplar
Nuss Edmund B., jr., trimmer, h Hector ab Poplar

ARTISTIC POTTERY and CHINAWARE at QUILLMAN'S { Odd Fellows' Hall Grocery. (SEE PAGE 3).

Nuss Harry, janitor, h 3d av bel Harry
Nuss Milton, engineer, h Elm ab Forrest
Nuss William, laborer, h Hector bel Poplar
Nuss William E., watchmaker, Hector ab Poplar, h do
Oakley John J., hotel, Hector c Ash, h do
O'Brien Christopher, druggist, h Fayette c 6th av
O'Brien Christopher, laborer, h 5th av bel Wood
O'Brien Cornelius, filler, h Old Elm nr limits
O'Brien Cornelius, laborer, h Maple ab 6th av
O'Brien Dennis, puddler, h Hector ab Cherry
O'Brien Elizabeth, teacher, h Fayette ab 6th av
O'Brien George, surgical instrumentmaker, h Fayette c [6th av
O'Brien Henry, postmaster, h Fayette c 8th av
O'Brien Johanna, wid Jeremiah, h Oak bel Marble
O'Brien John, brick mfr, h Fayette c 6th av
O'Brien Maria A., drygoods, Fayette ab Elm, h Fayette ab 6th av
O'Brien Mary, weaver, h Elm bel Marble
O'Brien Mary, wid John, h Fayette c 6th av
O'Brien Michael, paper hanger, h 6th av bel Wood
O'Brien Michael, quarryman, h Fayette c 8th av
O'Brien Rosanna A., grocer, Elm ab Harry, h Fayette ab 6th av

QUILLMAN The GROCER and CHINA Ware House, Odd Fellows' Hall.

O'Brien Thomas, h Fayette c 8th av [c Wells
O'Byrne Pandin J., agent P. & R. R. R., h Spring Mill av
O'Connell Patrick, helper, h Elm bel Poplar
O'Connor Daniel J., puddler, h Hector bel Jones
O'Connor Patrick, iron worker, h Hector bel Oak
O'Donnell Bridget, h Spring Mi l av ab Apple
O'Donnell Frank, iron worker, h 3d av ab Wood
O'Donnell John, iron worker, h 7th av ab Forrest
O'Donnell Michael, fireman, h 6th av ab Forrest
O'Donnell Owen, puddler, h Oak ab P. & R. R. R.
O'Donnell Patrick, keeper, h Oak bel Marble
O'Donnell Richard, (Harper & O'Donnell), h Hector bel Ash
O'Donnell Richard W., carpenter, h Hector bel Ash
O'Donnell Terance, hotel, 7th av c Maple, h do
Ogden Clementina, wid James, h 6th av bel Hallowell
Ogden James S., h 6th av bel Hallowell
O'Leary Thomas, laborer, h Elm ab Cherry
O'Malley Catharine, weaver, h Hector bel Poplar
O'Malley John, laborer, h Hector bel Poplar
O'Neill Felix, puddler, h Maple ab 1st av
O'Neill James, farmer, h 5th av ab Wood
O'Neill James, helper, h 5th av ab Wood
O'Neill James, iron worker, h 4th av bel Forrest

For Health and Comfort, Yost's Monogram Corsets excel all others. } D. M. Yost & Co., Main and DeKalb.

O'Neill John, quarryman, h 5th av ab Wood
O'Neill Louis, stockingmaker, h McClellan House
O'Neill William J., fixer, h 4th av bel Forrest
Orner Charles W., roller, h Elm ab Ash
Orner Nathan J., helper, h Elm ab Ash
Orsell Henry J., boots and shoes, 79 Fayette, h do
Orsell Jacob, shoemaker, Elm c Oak, h do
Oxley Alfred, clerk, Washington bel Fayette
Page Frank, helper, h Elm ab Cherry
Palmer Clement, machinist, h 45 Hector
Palmer James E., driver, h Spring Mill av c Cherry
Palmer Mary, weaver, h Spring Mill av c Cherry
Parvin Charles, puddler, h Hector ab Walnut
Parvin Ephraim, laborer, h Marble ab Forrest
Pass Thomas, laborer, h 3d av bel Harry
Paul James, junk, h 4th av c Harry
Paul Nelson R., tobacco, Hector bel Cherry, h do
Peacock Annie, dressmaker, h Hector bel Apple
Pearce Harry, bartender, 80 Fayette, h do
Pechin Joseph D., driver, h Elm bel Poplar
Pedrick Samuel C., flagman, h Elm ab Cherry
Pedrick Samuel W., carpenter, h 8th av ab Wells
Peirce George M., laborer, h Hector ab Cherry

SHIP to and from New York and Philad'a, by PA. R. R. Daily FAST FREIGHT Lines.

Peirce William J., iron worker, h Hector bel Cherry
Pendegrass Lydia Mrs., h 6th av bel Maple
Pennington Andrew J., supt, Harry bel 8th av, h W. C.
PENNSYLVANIA RAILROAD, (Schuylkill Division), Henry T. Moyer, agent, Harry ab Washington
Pettigrew William, h Elm ab Walnut
Phila. & Rdg. R. R. Co., Washington c Fayette
Phalen Frank, teamster, h Elm c Poplar
Phalen John, quarryman, h 9th av ab Forrest
Phipps George, tinsmith, h Elm nr Poplar
Phipps Stephen D., quarryman, h Harry bel Elm
Phipps Stephen D., jr., truck, Elm bel Fayette, h do
Pierson Alexander B., spannerman, h 6th av ab Spring Mill av
Pierson George W., iron worker, h Elm bel Poplar
Pierson Lambert, engineer, h Elm bel Harry
Plank Emma, millinery, Spring Mill av ab Cherry, h do
Plank Ida, dressmaker, h Spring Mill av ab Cherry
Plank James B., spannerman, h Hector bel Jones
Plank William H., roller, h Spring Mill av ab Cherry
Platt James H., iron worker, h 4th av c Forrest
Platt Thomas, laborer, h Hector ab Cherry
Plymouth Rolling Mill Co., S. Fulton, supt, Washington c Oak

QUILLMAN wants everybody to SEE his FINE CHINAWARE ROOMS. {See Page 3.

Pollock Robert, laborer, h 405 N Elm
Postal Telegraph Cable Co., 37 Fayette
Powers James, puddler, h 7th av bel Maple
Prendaville Harvey D., plasterer, h 3d av bel Maple
Preston Lewis W., carpenter, h 7th av ab Forrest
Pugh Daniel W., puddler, h 8th av bel Hallowell
Pugh Harry C., clerk First Nat. Bank, h 5th av c Harry
Pugh Jackson, stone mason, h 8th av bel Hallowell
Pugh John, (S. & J. Pugh), h 5th av c Harry
Pugh Samuel, (S. & J. Pugh), h Fayette bel 3d av
PUGH S. & J., (Samuel and John), flour, feed, grain and coal, Fayette c Washington
Pugh William E., puddler, h 8th av bel Hallowell
Quigley Daniel, helper, h Walnut bel Hector
Quigley Edward F., baker and confectioner, 75 Fayette, h do
Quigley James, h 75 Fayette
Quigley James J., confectioner, Hector ab Poplar, h do
Quigley Patrick, liquors, Elm bel Harry, h Harry ab Elm
Quigley Thomas F., driver, h 75 Fayette
Quigley Thomas J., feed, &c., Elm bel Poplar, h do
Quinn Henry, laborer, h 4th av c Maple
Quinn James, iron worker, h Hector bel Oak
Quinn Owen, grocer, Hector ab Cherry, h do

W. M. SULLIVAN, (Successor to H. A. Derr) MAIN STREET, Marble and Granite Works.

Builders' Iron Works, Iron Stairs and Fire Escapes. WM. F. REMPPIS & CO., Water St., ab. Lancaster Bridge, READING, PA.

QUINN TERRENCE, millinery, Hector bel Harry, h do
Radcliff Evan, iron worker, h 6th av ab Wells
Radcliff Maggie J. Mrs., grocer, Hector bel Ash, h do
Radcliff Margaret E., wid Edmund, h Elm ab Ash
Radcliff Robert, puddler, h Elm ab Ash
Radcliff Robert M., loom fixer, h 9th av ab Hallowell
Radcliff Thomas J., laborer, h Elm ab Ash
Rafferty Mary A., shoes, Hector bel Ash, h Poplar ab Elm
Rafferty Patrick J., iron worker, h 91 Elm bel Ash
Raney Elizabeth, h Fayette bel 3d av
Ramsey Charles A., clerk, 105 Fayette, h Fayette ab 9th av
Randle Alfred G., clerk, h 6th av bel Harry
Raudenbush Annie Mrs., h 6th av ab Spring Mill av
Raudenbush Charles H., helper, h 6th av ab Spring Mill av
Raudenbush William E., puddler, h 6th av ab Spring Mill av
Ray James B., jeweler, 21 N Elm, h Fayette ab 3d av
Ray William H., laborer, h 21 N Elm
Raysor Elizabeth, wid William, h Fayette bel 6th av
Raysor John C., laborer, h Fayette bel 6th av
Redmond Daniel B., boots and shoes, Elm c Ash, h do
Redmond Mary E. Mrs., notions, Elm ab Poplar
Redmond Michael, stocker, h 6th av bel Wood
Rees William, laborer, h 6th av ab Wood

YOST & CO'S stock of CLOTHS AND CASSIMERES, For MEN and BOYS, is the most complete in town.

Reese Annie, wid John, h 6th av ab Maple
Reese William H., lather, h 6th av ab Maple
Reidel John, shoemaker, h Elm c Harry
Reilley John P., iron worker, h 5th av bel Maple
Reilley Mary, wid Patrick, h 5th av bel Maple
Reilley Thomas P., laborer, h 5th av bel Maple
Reilly Charles F., cigars, Spring Mill av ab Apple, h do
Reilly Michael, laborer, h 6th av ab Spring Mill av
Reinhart Amy R., nurse, h Hector ab Poplar
Reishman Teresa, wid Francis, h Hector bel Harry
Reppert Albert, catcher, h 6th av bel Wood
Rex Joseph L., clerk, h Hector ab Walnut
Rheades Elizabeth A., weaver, h Spring Mill av ab Cherry
Rhoades Ezekiel, puddler, h Spring Mill av ab Walnut
Rhoades John, laborer, h Spring Mill av ab Cherry
Rhoads William J., painter, h 8th av c Wells
Rich Henry, watchmaker, h 83 Fayette
Richards Frederick, helper, h Poplar ab Hector
Rienstierna G. Libert, wool sorter, h 57 Fayette
Rigg Calvin W., h 45 N Elm
Rigg Calvin W., jr., twister, h 45 N Elm
Rigg Hannah, h Hector c Cherry
Righter Frederick B., watchmaker, 27 Fayette, h 10 S 1st av

A General Line of HARDWARE at BENJ. QUILLMAN'S, Cor. Main and DeKalb.

SHIP by the New York and Philad'a & PA. R. R. Daily FAST FREIGHT Lines.

Rigler Samuel, butcher, Hector ab Poplar, h Spring Mill av ab Jones
Rigney William, shoemaker, h 6th av bel Wells
Rigny James, farmer, h 9th av ab Forrest
Riker Joseph H., quarryman, h Hallowell bel 9th av
Riley Charles C., nailer, h 5th av ab Wells
Riley Edward, puddler, h Hector bel Ash
Riley Samuel, nailer, h Elm c Harry
Rinehart John E., iron worker, h Harry ab Elm
Rinehart Samuel, laborer, h Harry ab Elm
Rinker Francis R., iron worker, h 112 N Marble
Rinker Mary J., wid Joseph, h 112 N Marble
Rittenhouse & Co., (Josiah and Anna Rittenhouse), grocers, Wells c 5th av
Roberts Isaac, teller First Nat. Bank
Roberts Samuel, (Roberts & Meredith), h 77 Fayette
Roberts & Meredith, (S. Roberts and S. Meredith), furniture, 77 Fayette
Robinson Fannie, housekeeper, h Hector bel Oak
Robinson George H., iron worker, h 6th av ab Spring Mill av
Robinson Jacob H., pianos, &c., 53 Fayette, h do
Robinson James, laborer, h Elm ab Cherry
Robinson John, laborer, h Hector bel Oak

It Costs Nothing and Pays Well to inspect Quillman's Display. {See Page 3.

Robinson Thomas, iron worker, h Hector ab Poplar
Rocket Julia, wid James, h 7th av c Wells
Rockett John A., laborer, h 10 S Washington
Rockhill Alice, wid Edward, h Hector bel Poplar
Rockhill Daniel D., heater, h Hector bel Poplar
Rockhill Hannah J., teacher, h Hector bel Poplar
Rodgers Maria, weaver, h Hector bel Poplar
Rogers Edward, laborer, h 5th av bel Hallowell
Rogers Jonathan, laborer, h Elm ab Walnut
Roland Samuel D., telegrapher P. R. R. depot, h Elm c Harry
Ronan James J., laborer, h 9th av bel Harry
Ronan John, puddler, h Elm bel Poplar
Ross David H., lawyer, 12 S Hector, h Wells c 5th av
Ross James, laborer, h 4th ab Wood
Ross John, h 10th av c Wells
Rossiter Benjamin, laborer, h Hector c Cherry
Rowley Benjamin, h Poplar ab Hector
Rowley Stephen J., mill hand, h Hector bel Jones
Royer George W., heater, h 5th av ab Wells
Rudden Celia, wid John, h Old Elm nr limits
Rudden Owen J., engineer, h Old Elm nr limits
Russell George, heater, h 8th av c Hallowell
Ruth Aaron, engineer, h 9th av bel Harry

—"*To find a name you must know how to spell it.*"—

D. M. YOST & Co.

Ruth George W., trimmer, h 7th av ab Wells
Ruth James M., engineer, h 9th av bel Harry
Ruth Joseph T., engineer, h 10th av c Wells
Ryan Patrick, h 1st av bel Forrest
Sagebeer Judson W., carpenter, h 8th av c Forrest
Salger Annie, weaver, h Wells c 5th av
Salger Joseph, heater, h Wells c 5th av
Salger Peter, laborer, h Wells c 5th av
Santlin James, iron worker, h Spring Mill av ab Cherry
Santlin Peter, flagman, h Spring Mill av ab Cherry
Santry William, mill hand, h Oak bel Marble
Sauers Charles J., puddler, h 6th av c Wood
Sauter John, laborer, h 6th av ab Wells
Saxton Darius, driver, h Poplar c Elm
Saylor Ira R., clerk 1st Nat. Bank, h 2 S 1st av
Scanlan Catharine, wid James, h Hector ab Oak
Scanlin Annie M., dressmaker, h Oak c Marble
Scanlin Catharine, wid Lawrence, h Old Elm nr limits
Scanlin James P., asst supt, h Oak c Marble
Scanlin Lizzie A., teacher, h Oak c Marble
Scanlin Mary, wid Owen, h Oak c Marble
Scanlin Owen I., clerk, h Oak c Marble
Scanlon Patrick, shoemaker, 10 S Hector, h 6th av bel Wells

D. M. YOST & CO. sell more CARPETS, OIL CLOTHS and SHADES than all the other stores in the town combined.

Scattergood Harry E., carpenter, h 9th c Hallowell
Scattergood Rose Mrs., candies, &c., 6th av ab Spring Mill av, h do
Schilling Joseph, laborer, h Oak bel Marble
Schlenker Christian, mason, h 7th av bel Harry
Schlenker John H., (Mat. Schlenker & Son), h Spring Mill av nr James
Schlenker Mat., (Mat. Schlenker & Son), h Hector bel Harry
Schlenker Mat. & Son, (John H.), meat market, Hector bel Harry
Schlichter J. Warren, teacher, h 4th av ab Hallowell
Schmitt Charles, dyer, h 2d av bel Maple
Schofield Wright, messenger, h Fayette bel 4th av
Scholl William, salesman, h 4th av bel Harry
Schwarze A., treas, Washington c Oak, h 7th av bel Harry
Scouncell A. Bertha, mender, h 83 Fayette
Sentman Adaline, wid Finis, h 5th av ab Wood
Sexton Annie, weaver, h Spring Mill av opp 5th av
Sexton James M., bartender, h Hector bel Harry
Sexton Kate, weaver, h Spring Mill av opp 5th av
Sexton Mary, wid Philip, h Spring Mill av opp 5th av
Shade Henry C., janitor, h Wells av ab 7th av
Shade William H., heater, h 317 Harry

The DRY GOODS HOUSE, 100 E. Main. NORRISTOWN HOSIERY CO., 100 E. Main.

In the DAILY REGISTER Advertisers can reach Town and Country People.

Shanahan Michael, laborer, h 6th av c Wood
Shanley Margaret Mrs., h Elm ab Poplar
Shannon Frank, h 1st av ab Forrest
Shaw Jeremiah, laborer, h 4th av ab Wood
Shaw John, puddler, h 4th av ab Wood
Shaw John S., huckster, Hector c Poplar, h do
Shaw Michael J., iron worker, h Spring Mill av ab Cherry
Shaw Thomas L., grocer, Hector c Poplar, h do
Sheehey Patrick J., laborer, h Elm ab Cherry
Shepherd Eugene G., plumber, h 8th av bel Harry
Shields Isabella, saleslady, h 107 Fayette
Shields Patrick, laborer, h Marble ab Forrest
Shinners John, puddler, h Poplar ab Elm
Shultz Anna, wid George, h Spring Mill av ab Apple
Shunk James, driver, h 7th av c Forrest
Silk John S., engineer, h Poplar ab Elm
Silk Thomas R., iron roller, h Poplar ab Elm
Silk Thomas R., jr., helper, h Poplar ab Elm
Silknitter Nelson T., harnessmaker, 84 Fayette, h do
Simpson Charles, laborer, h Hector bel Poplar
Sinclair John, helper, h Hector bel Poplar
Sinnott James, gardener, h 5th av ab Forrest
Sinnott Thomas Mrs., saloon, Elm c Cherry, h do

The Most Reliable TEAS and COFFEES at QUILLMAN'S.

Sinnott William J., printer, h 5th av ab Forrest
Skeen Franklin, livery, also grocer, Hector c Poplar, h do
Skeen Franklin, jr., powder agt, h Hector c Poplar
Slattery Daniel, puddler, h Marble bel Oak
Slingluff John U., carpenter, h Spring Mill av ab Apple
Smallwood John, laborer, h N Elm bel Light
Smallwood William M., moulder, h N Elm bel Light
Smith Bridget Mrs., grocer, Elm c Forrest, h do
Smith David, laborer, h 6th av c Wells
Smith Esther A., dressmaker, h 126 7th av
Smith George T., helper, h Hector ab Cherry
Smith Harry J., iron worker, h 3d av bel Harry
Smith Hugh, laborer, h 6th av ab Spring Mill av
Smith James A., h Hector ab Cherry
Smith John, farmer, h rear 3d av ab Maple
Smith John B., catcher, h Spring Mill av bel Cherry
Smith Minnie L., dressmaker, h 3d av bel Harry
Smith Robert, laborer, h N Elm beyond limits
Smith Samuel W., iron worker, h 6th av bel Wells
Smith Sarah W., wid Aaron, h 126 7th av
Smith Silas, iron worker, h Elm bel Poplar
Smith Thomas, hookerup, h N Elm beyond limits
Smith William, justice of the peace, 29 Fayette, h 126 S 7th av

SHIP to and from New York and Philad'a, by PA. R. R. Daily FAST FREIGHT Lines.

All kinds of Cemetery and Building Work. || W. M. SULLIVAN, Main St.

Ornamental Wrought-Iron Work of every description. WM. F. REMPPIS & CO. Water St., above Lancaster Bridge, READING, PA.

Smith William B., laborer, h 6th av ab Maple
Snitzner Peter, designer, h 57 Fayette
Speaker Christian, foreman, h 7th av c Harry
Spear Harry C., carpenter, h 7th av ab Wells
Spence Matthew D., heater, h Hector ab Cherry
Spickard Jacob, boots and shoes, 25 Fayette, h 7th av bel Hallowell
Staley Isaac, laborer, h 6th av bel Harry
Staley Isaac A., carpenter, h Spring Mill av ab 5th av
Staley Levi S., puddler, h Spring Mill av bel Apple
Staley Marks, cutter, h 8th av ab Wells
Stanley Elizabeth, weaver, h Spring Mill av ab Cherry
Stanley John C., catcher, h Spring Mill av ab 4th av
Stanley Sarah E., wid Elhannon, h Spring Mill av ab Cherry
Stanley Sarah L., weaver, h Spring Mill av ab Cherry
Stark Louisa Mrs., h Hector c Forrest
Steel John, mill hand, h 35 N Elm
Steele William T., spannerman, h 7th av ab Wells
Steen James H., drugs, Hector ab Poplar, h do
Stees George, clerk, Harry c Elm, h 4th av bel Harry
Stemets Hiram C., helper, h Elm ab Poplar
Stemple David, h Elm c Forrest
Stemple Elizabeth, wid Henry H., h 18 S Washington

D. M. YOST & CO'S Ladies' and Misses' CLOAK MANUFACTORY is the largest in the county.

Stemple Miles, driver, h Hector bel Oak
Stemple John, expressman, h Samson bel Hector
Stemple John H., teamster, h Elm c Forrest
Stemple M. Fillmore, teamster, h Hector ab Poplar
Stemple William, livery, 12 S Washington, h 2 do
Stemple William R., hostler, h 2 S Washington
Stephens Joseph B., clerk, 6th av c Wells, h do
Stephenson George, agent, h 6th av bel Maple
Stewart Constine N., paper hanger, h 8th av bel Harry
Stewart Daniel, (Stewart & Forst), h 71 Fayette
Stewart Daniel, jr., clerk, h 71 Fayette
Stewart James V., ice dealer, h Hector bel Oak
Stewart Robert, tobacconist, 29 Fayette, h 39 N Elm
Stewart & Forst, (D. Stewart and C. Forst), drygoods, 71 Fayette
Stiles George M., physician, Hector c Harry, h do
Stock William, boilermaker, h 7th av bel Maple
Stott John, machinist, h Elm ab Ash
Stott Lizzie A., weaver, h Elm ab Ash
Stott Edward, puddler, h Elm ab Ash
Streeper Jacob K., tile setter, h 8th av bel Harry
Sturges Thomas M., watchman, h 5th av ab Wood
Sturk William, puddler, h 7th av bel Wood
Summers William, (William Summers & Son), h 10 N Elm

BENJ. QUILLMAN'S TINWARE is all made in his own Shops, Cor. Main and DeKalb Sts.

SHIP to and from New York and Philad'a. by PA. R. R. Daily FAST FREIGHT Lines.

Summers William, jr., (Wm. Summers & Son), h 16 N Hector
Summers William & Son, (William, jr.), grocers, &c., Fayette c Elm
Supplee Hiram R., meat market, 12 N Elm, h do
Supplee Mary E., dressmaker, h 12 N Elm
Swan Sue, wid Frank, h Wells ab 7th av
Swartz August, clerk, h 7th av bel Harry
Sweeney William, laborer, h Hector bel Oak
Sweimler Daniel A., flagman, h 9th av bel Harry
Sweimler George I., switchman, h 9th av bel Harry
Symmes Catharine, wid John H., h 29 N Elm
Tamney Peter, tobacconist, Hector ab Cherry, h do
Taylor Elizabeth, wid Thomas, h 7th av bel Hallowell
Teas James, laborer, h Hector bel Jones
Tegtmeier Christian F., physician, Harry ab 2d av, h do
Thawley Thomas, laborer, h Elm ab Forrest
Thomas Jacob, blacksmith, h 5th av c Spring Mill av
Thomas Jacob, carpenter, h Elm ab Poplar
Thomas Martha, wid Marshall, h Forrest bel 10th av
Thomas Nathan H., carpenter, h Forrest nr 10th av
Thompson John, carpenter, h 6th av c Maple
Thwaites Charles H., plumber, 33 Fayette, h do
Thwaites Edwin, laborer, h Poplar bel Elm

CHOICEST GROCERIES of BEST QUALITY at QUILLMAN'S.

Thwaites Ida V., milliner, h 33 Fayette
Thwaites Mary E., milliner, 35 Fayette, h do
Thwaites Sadie A., milliner, h 33 Fayette
Tiernan Eugene, engineer, h Harry bel Hector
Tiernan John J., salesman, h Harry bel Hector
Tierney Elizabeth M. Mrs., millinery, Fayette c Elm, h do
Tinsley Joseph W., engineer, h 5th av ab Wells
Tobey Michael, laborer, h Maple ab 4th av
Tobin Daniel, stone cutter, h 5th av ab Wood
Tobin James, iron worker, h Elm ab Poplar
Tobin Mary T., dressmaker, h 5th av ab Wood
Todd Robert, laborer, h 4th av ab Hallowell
Tolan John H., barkeeper, Hector c Ash, h do
Tole John, puddler, h Hallowell ab Spring Mill av
Tolen William, heater, h Elm c Harry
Toner Maggie, h 7th av bel Wood
Tominy Peter, tobacconist, h Hector ab Cherry
Toner Michael, laborer, h 7th av bel Wood
Townsend Henry, baggage agent P. & R. depot, h Elm ab Forrest
Townsend Joseph, laborer, h 4th av ab Wood
Townsend Mary A., weaver, h 52 Elm
Townsend Samuel, yard boss, h 52 Elm
Townsend Samuel J., jr., puddler, h 4th av ab Wood

QUILLMAN The GROCER and CHINA Ware House, Odd Fellows' Hall.

Towsend Terissia, wid John, h N Elm beyond limits
Townson Henry, baggage agent, h Elm ab Forrest
Tracy David E., mechanical engineer, h Fayette c 7th av
Tracy Henry M., lawyer, Elm bel Fayette, h Fayette c 7th av
Tracy James, (James Tracy & Son), h Fayette c 7th av
Tracy James & Son, (John C.), flour, &c., Elm bel Fayette
Tracy John C., (James Tracy & Son), h Fayette c 7th av
TRADESMEN'S NATIONAL BANK, John Wood, prest; William Henry Cresson, vice prest and cashier, Fayette c Hector (see adv)
Treadwell Anna, wid Jonathan, h 57 Fayette
Ulrick Clara A., saleslady, h Harry ab Hector
Ulrick Emma A., fancy work, h Harry ab Hector

BLACK SILKS a specialty at **D. M. YOST & CO'S,** Main and DeKalb, Norristown.

Ulrick Jacob M., iron worker, h Harry ab Hector
Union News Co., P. R. R. depot, Harry ab Washington
Vallely John, hotel, Washington c Forrest, h do
Vallely Patrick, h Washington c Forrest
Vanfastan H. Howard, stone mason, h 9th av bel Hallowell
Vaughan Rebecca, wid Isaac D., h Hector bel Jones
Vaughn Benjamin F., roller, h Hector ab Cherry
Venditti Rocco, laborer, h Maple ab 3d av
Vernon Arthur, puddler, h Elm ab Cherry
Von Leer Sallie, h Forrest c Hector

TRADESMEN'S
National Bank
OF CONSHOHOCKEN, PENNA.

CAPITAL, - - $100,000.00.

JOHN WOOD, *President.*
WM. HENRY CRESSON, *Vice President and Cashier.*

BOARD OF DIRECTORS:

JOHN WOOD, JOHN A. RIGHTER, B. BROOK ADAMS, GEORGE CORSON, LEWIS ROYER, WM. R. PECHIN, JAWOOD LUKENS, JOHN WOOD, Jr., WM. HENRY CRESSON.

DISCOUNT DAYS—WEDNESDAYS and SATURDAYS.

TRANSACTS A GENERAL BANKING BUSINESS.

Accounts of Individuals, Corporations and Firms solicited. Drafts furnished on England, Ireland, France and Germany. Burglar Proof protected with Sargeant Patent Time Lock.

SHIP to and from New York and Philad'a. by PA. R. R. Daily FAST FREIGHT Lines.

Wacker Charles, helper, h 7th av ab Wells
Wafer Michael, laborer, h N Elm nr limits
Wager Alfred B., cutter, h Spring Mill av ab Cherry
Wager Julia A., wid William, h Spring Mill av ab 4th av
Wager Nathan E., catcher, h Spring Mill av ab 4th av
Wager Roscoe C., driver, h Spring Mill av ab Cherry
Walker Joseph H., papermaker, h Elm c Poplar
Walker Martha A. Mrs., h 10 S 1st av
Wall Michael, laborer, h 7th av c Hallowell
Walls Elzey T., moulder, h Fayette bel 6th av
Walsh Catharine, wid Edward, h 3d av ab Maple
Walter Charles A., farmer, h 6th av nr limits
Walter Sarah A., wid William P., h 6th av nr limits
Walter William P., laborer, h Spring Mill av ab Cherry
Walters Irvin, barber, 16 S Hector, h 106 Harry
Walters William P., carpenter, h Spring Mill av bel Poplar
Warburton Joseph, laborer, h al rear Hector bel Poplar
Ward Catharine, wid Thomas, h 4th av ab Wood
Ward James C., restaurant, 82 Fayette, h do
WARD JAMES H., hotel, 304 to 306 Elm bel Poplar, h do
Ward John, iron worker, h Hector bel Oak
Ward Thomas, engineer, h 4th av ab Wood
Wardell Kate Mrs., cigars, Poplar c R. R., h do

Don't leave town without seeing {QUILLMAN'S STORE AND WAREROOMS.} See Page 3.

Wardell William, laborer, h Elm bel Ash
Watkins Jane Mrs., h Elm bel Poplar
Weaver John A., carpenter, h Spring Mill av c Apple
Webb George W., heater, h Hector ab Cherry
Webb Patrick R., puddler, h Elm ab Poplar
Webb William T., roller, h 6th av bel Wells
Webster George J., h Hector bel Apple
Webster Rachel, wid John, h Hector bel Apple
Webster Samuel F., milk dealer, h Fayette c 8th av
WEEKLY RECORDER, published every Saturday morning at 43 Fayette by George W. Evans, at $1.00 per annum in advance
Wells Elmer M., station agent, h 4th av bel Harry
Welsh John, laborer, h Oak bel Marble
Welsh Thomas, barkeeper, Elm c Cherry, h do
Werts J. Lewis, bottler, h Fayette ab Elm
Wertz Harry B., puddler, h Elm bel Light
Wertz W. George, puddler, h Hector ab Cherry
Wesley Thomas, puddler, h Spring Mill av bel Apple
Westwood John, catcher, h 20 S Washington
Westwood Joseph, laborer, h 20 S Washington
Wetzel Angleberth, trimmer, h N Elm bel Light
Whartenby Joseph, farmer, h Hector bel Poplar

POLISHING and SAWING by STEAM. W. M. SULLIVAN, MARBLE and GRANITE, MAIN STREET.

WM. M. REMPPIS & CO., Manufrs. Wrought-Iron Railings, Fences, Grates, Guards, Gates, Etc., Etc., Water St., ab. Lancaster Bridge, READING, PA.

Whipple Charles F., puddler, h 3d av bel Harry
White Edward J., spinner, h Elm ab Poplar
White George F., insurance agent, h Hector ab Walnut
White Thomas J., catcher, h Hector bel Poplar
Whitehead Norman E., plumber, h 315 Harry
Whiteman Major A., heater, h 6th av nr limits
Whitman George, sheet roller, h 3d av bel Harry
Whitton Anna M., wid John, h Fayette c 6th av
Whitton William S., clerk post office, h 6th av c Fayette
Whitton Joseph P., clerk, h Fayette c 6th av
Whitton Stanley L., clerk, h Fayette c 6th av
Wicklein Christopher, laborer, h 6th av ab Wells
Wilcox Edward A., tailor, h 4th av ab Spring Mill av
Wilfong Hannah M., wid Thomas, h 4th av bel Harry
Wilfong William T., mill hand, h 4th av bel Harry
Wilkins David, collector Lock 66, h do
Wilkins Frances A., teacher, h at Lock 66
Wilkins James M., iron worker, h at Lock 66
Wilkins Maggie J., teacher, h at Lock 66
Williams Catharine M., wid John M., h Spring Mill av ab [Apple
Williams Evan, carpenter, h Hector ab Cherry
Williams George M., bookkpr, h 8th av ab Hallowell
Williams Henry, iron worker, h 1st av ab Forrest

D. M. YOST & CO. sell Standard Makes of BLACK CASHMERES ten per cent. less than other houses.

Williams Joseph H., carpenter, h 48 Elm
Williams Mary G., weaver, h Spring Mill av ab Apple
Williams Thomas, barber, h Elm c Harry
Wilson Annie H., wid William, h Fayette ab 3d av
Wilson Jesse, catcher, h Harry bel 6th av
Wilson Mortimer C., supt, Washington bel Fayette, h Fayette ab 5th av
Wilson William, laborer, h 6th av ab Spring Mill av
Wimmer Anna, h 4th av bel Harry
Wimmer John, carpenter h 4th av bel Harry
Winder Edward, coachman, h 9th av bel Harry
Wolfington William, grocer, h N Elm bel Light
Woltemate Henry C., beamer, h 9th av ab Forrest
Wood Alan, h 5th av c Harry
WOOD ALAN Co., iron mfrs, Howard Wood, prest; Jonathan R. Jones, secy and treas, Washington c Ash
Wood Albert, iron worker, h 4th av c Spring Mill av
Wood Charles, iron worker, h 4th av c Spring Mill av
Wood David Z., green grocer, Hector bel Poplar, h do
Wood Frederick, roller, h 3d av bel Harry
Wood George W., vice prest and genl mgr J. Wood & Bros. Co., h 5th av c Hallowell
Wood Howard, prest Alan Wood Co., h Fayette c 7th av

BENJ. QUILLMAN, Main, Cor. DeKalb, is the manufacturers' agent for all the Leading Heaters, Stoves and Ranges.

SHIP to and from New York and Philad'a by PA. R. R. Daily FAST FREIGHT Lines.

Wood James W., coal, &c., 17 S 1st av, Washington c Harry, h 5th av bel Harry
WOOD JOHN, prest J. Wood & Bros. Co., prest Tradesmen's National Bank, h Hector c Oak
Wood John, jr., boilermaker, Washington bel Fayette, h Fayette c 5th av
Wood J. & Bros. Company, rolling mill, John Wood, prest; George W. Wood, vice prest and genl mgr; Charles M. Wood, secy; William M. Wood, treas, Washington bel Fayette
Wood Mary K., wid David L., h Fayette c 5th av
Wood Michael K., iron worker, h 5th av bel Hallowell
Wood Rebecca, wid George, h 6th av bel Wells
Woodward Elizabeth, wid John, h 8th av ab Wells
Woodward Harry I., carpenter, h Forrest bel Marble
Woodward Horace R., catcher, h 3d av bel Harry
Woodward S. Brinton, iron worker, h Forrest bel Marble
Woodward U. S. Grant, iron worker, h Forrest bel Marble
Woodward William C., roller, h 8th av ab Wells
Woolton Enoch, puddler, h 8th av bel Hallowell
Word John, quarryman, h 4th av ab Wood
Worth Martha, dressmaker, h Poplar ab Elm
Worts John, laborer, h Elm ab Walnut

D. M. YOST & CO. cut FLOOR OIL CLOTHS any desired width.

Wright S. Henry, clerk, Washington bel Poplar
Wright William, hardware, 105 Fayette, h 4th av bel Harry
Wylie Annie, wid Samuel, h 4th av bel Harry
Wylie Elizabeth, wid Robert, h 4th av bel Harry
Wylie James, laborer, h 4th av bel Harry
Wylie James A., clerk, h 4th av bel Harry
Wylie Mary F., teacher, h 4th av bel Harry
Wylie Robert, laborer, h 4th av bel Harry
Wylie Samuel, clerk, Washington c Ash
Yeager Christian, carpenter, h 6th av ab Wells
Yetter Mary E., toll collector, Fayette c 12th av, h do
Yocum Emanuel R., iron worker, h 5th av ab Wood
Yot Lee, laundry, 26 Fayette, h do
Young Lewis L., laborer, h Light nr the river
Yuckman Abraham H., clerk, 55 Fayette, h do
Yuckman Meyer, clothier, 55 Fayette, h do
Zehringer Alexander, laborer, h 6th av bel Harry
Zimmerman Albert, laborer, h Maple ab 4th av
Ziinzel Louis G., boots and shoes, Hector bel Poplar, h Hector ab Poplar
Zipf Charles, tailor, h Hector c Ash
ZIPF CHARLES F., baker, Hector c Ash, h do
Zurgelan Alvis, carpenter, h N Elm bel Light

Dry Goods, Ladies' Cloaks, Corsets, Cloths and Cassimeres, Carpets, Oil Cloths, Shades, Etc., D. M. YOST & CO., 100 and 102 E. Main.

BOYD'S WEST CONSHOHOCKEN DIRECTORY.

BOROUGH OFFICERS.—Chief Burgess—E. F. Britt. Clerk to Council—F. H. Conrad. Treasurer—William Davis. Surveyor—A. W. Corson. Street Commissioner—Samuel White. Borough Collector—I. N. Saylor. Chief of Police—J. J. Murphy. Councilmen—E. F. Britt, Jesse Cox, Park Dougherty, George A. DeHaven, Samuel G. Cowan, John R. Pope and Philip Nagle.

SCHOOL BOARD.—James Moir, Prest; E. F. Britt, Secy; William Mowlds, Treas. Directors—Edward Harrison, Alfred Noblit, Thomas A. Murray, James Moir, E. F. Britt, William Mowlds.

Adams Eliza, wid James, h Crawford av nr Dam
Adams Express Co., E. M. Wells, agt, depot, Ford av nr Bridge
Adams Hugh, laborer, h Church c Bullock av
Adams John, helper, h Crawford av nr Dam
Adams John, sr., heater, h Merion av ab William
Adams Richard, heater, h Merion av ab William

QUILLMAN CARRIES the LARGEST STOCK and BEST ASSORTMENT. {See Page 3.

Alexander Matthew, carpenter, h Merion av c Ford av
Alexander William, laborer, h 24 Cedar av
Ambler Thomas E., clerk, h 14 Cedar av
Argue Robert H., stock dealer, h Ford av ab Moorhead
Armitage William, heater, h Josephine av ab William
Ashton George A., clerk, h Bullock's Row nr Bullock av
Ashton William, laborer, h Gulf rd nr Church
Baird William, helper, h Chestnut ab Crawford av
Baldrick Edward, sorter, h Front bel Bullock av
Baldrick George, dyer, h Merion av ab William
Baronhill Margaret, weaver, h Cedar av bel Bullock av
Baronhill Margaret Mrs., h Cedar av bel Bullock av
Baronhill Thomas, sorter, h Cedar av bel Bullock av
Barr Hettie E., wid Sargeant N., h Crawford av nr Dam
Barr J. Rufus, druggist, also postmaster, Ford av ab Front, h do
Bartelson Amelia, wid William, h Ford av ab Cedar av
Bates Henry S., fixer, h Cedar av ab Bullock av
Baxter Michael, gigger, h Ford av ab Merion
Beau Martin, repairsman, h Ford av ab Moorhead
Beaver B. Frank, heater, h P. & R. R. R. bel Bridge
Beck William D., painter, h Ford av ab Moorhead

THE DAILY REGISTER has the LARGEST Country CIRCULATION.

SHIP to and from New York and Philad'a, by PA. R. R. Daily FAST FREIGHT Lines.

Bell Alfred E., sorter, h Josephine av ab Bullock av
Bell Alma A., weaver, h Josephine av ab Bullock av
Bell James, foreman, h Josephine av ab Bullock av
Bell Joseph, gardener, h Gulf Creek nr limits
Benoit Louis, sorter, h Josephine av bel Bullock av
Berry Isaac, farmer, h Crawford av bel Ford av
Bertolassa Andrew, junk, h George bel Merion av
Bisbing George, grocer, Ford av ab Cedar av, h do
Blackburn James, (Buckle & Blackburn), h White Marsh twp
Blake Mary A., burrel, h Front c William
Blake Richard, quarryman, h Front c William
Bock Frank, filler, h Ford av c R. R.
Bodey William, clerk, Front bel Bullock av h Gulf rd nr limits
Body George W., laborer, h Gulf rd bel Church
Body Kate C., wid George W., h Gulf rd bel Church
Boggs Susanna, wid William, h Crawford av ab Aramink Creek
Bolton John, dyer, h Gulf rd nr limits
Bolton Joseph, sorter, h 57 Front
Boyd Samuel, laborer, h Ford av ab Walnut
Boyle John J., laborer, h Front bel Bullock av
Boyle John J., jr., laborer, h Front bel Bullock av
Bradley Benjamin R., sorter, h Gulf rd nr limits
Bradley Elizabeth, wid Robert, h Gulf rd nr limits

Plain and Fancy GLASSWARE at QUILLMAN'S {Odd Fellows' Hall Grocery, (SEE PAGE 3).

Brady James, carpenter, Front ab Gulf rd, h do
Briley William, dyer, h Merion av ab William
Britt Edward F., finisher, h Cedar av c Ford av
Brooks Robert, driver, h Ford av ab Walnut
Brooks Sallie, drawer, h Ford av ab Walnut
Browne John, quarryman, h Front bel Gulf rd
Brumley Richard, h Merion av c William
Brusswell James, painter, h Apple c Walnut
Buckle Charles, (Buckle & Blackburn), h 4th av bel Harry
Buckle & Blackburn, (Charles Buckle and James Blackburn), wheelwrights, Ford av bel Front
Bullock George, woolen mfr, h Gulf Creek nr limits
Burhouse Alfred, finisher, h Cedar av ab William
Burhouse James, finisher, h Church ab Creek
Burhouse Melinda, wid George, h Gulf rd nr limits
Burke Francis, wool sorter, h Crawford av ab Aramink Creek
Burke Maggie, weaver, h Cedar av bel Bullock av
Burns Frank, laborer, h Yellow Row bel Bridge
Burns Michael, quarryman, h Front ab Gulf rd
Burns William, quarryman, h Front ab Gulf rd
Butterworth Enmund, dyer, h Front c Bullock av
Butterworth George, bookkpr, h Front c Bullock av
Cahill Thomas F., clerk, h Chestnut ab Crawford av

W. M. SULLIVAN, Marble, Granite and Sandstone {127 West Main Street.

Wrought-Iron Furniture, Folding Chairs, Settees and Greenhouses for Private and Public Parks, Stable Fittings, &c. WM. F. REMPPIS & CO., WATER STREET, above LANCASTER BRIDGE, READING, PA.

Cameron William, driver, h Bullock's Row nr Bullock av
Cardwell Rose, creeler, h Merion av ab Ford av
Carlstead Charles J., carpenter, h Crawford av ab Aramink Creek
Carr James, laborer, h Josephine av c Bullock av
Carr John, keeper, h Cedar av c Bullock av
Carr John, roller, h Crawford av ab Aramink Creek
Carr Maggie E., weaver, h Josephine av c Bullock av
Carr Mary, wid Michael, h Crawford av ab Aramink Creek
Carr Michael, laborer, h Crawford av ab Aramink Creek
Carter James M., bricklayer, h Bullock av bel Cedar av
CASEY JOHN T., general store, Ford av ab Moorhead, h do
Cassidy Michael, laborer, h Merion av ab Ford av
Cavanaugh Catharine, weaver, h Josephine av ab Bullock av
Cavanaugh James, h Josephine av ab Bullock av
Cavanaugh William M., h Josephine av ab Bullock av
Chadwick Samuel, finisher, h Cedar av ab William
Clair William S., wheelwright, Front nr P. & R. R. R., h Crawford av nr Creek
Clark John, catcher, h Yellow Row bel Bridge
Clegg Edith, sorter, h Front c Bullock av
Clegg Senior, foreman, h Front c Bullock av

Largest DRY GOODS and CARPET HOUSE IN MONTGOMERY COUNTY. D. M. YOST & CO., Main and DeKalb, Norristown.

Clinton Isabella C., weaver, h Ford av ab Moorhead
Clinton Peter, h Ford av ab Moorhead
Clinton Richard P., washer, h Ford av ab Moorhead
Cloran Sallie, h Merion av ab Ford av
Colen Joseph S., roller, h Merion av ab Bullock av
Collins Andrew F., puddler, h Walnut ab Crawford av
Connell Mary A., wid James A., h Crawford av ab Aramink Creek
Connelly John, laborer, h Front ab William
Connor James P., scourer, h Ford av ab Walnut
Connor Patrick, scourer, h Ford av ab Walnut
Conrad Frank H., justice of the peace, Front c William, h Front ab Gulf rd
Conrad Mary H., wid Jonathan, h Front ab Gulf rd
Conshohocken Stone Quarry Co., —— Anspach, prest; Morris Ebert, secy; M. Hall Staunton, treas, Front ab Gulf rd
Conshohocken Worsted Mills, George Bullock, prest and treas; I. W. Hart, secy, Ford av nr Bridge and Gulf rd nr limits
Convrey Michael, quarryman, h Front ab Gulf rd
Cope Lizzie, clerk, Ford av c Front
Corr Patrick, laborer, h Yellow Row bel Bridge

Novelty Heaters and Excelsior Ranges are for sale only by BENJ. QUILLMAN, Cor. Main and DeKalb.

SHIP to and from New York and Philad'a by PA. R. R. Daily FAST FREIGHT Lines.

Cowan Ella A., dressmaker, h Walnut ab Crawford av
Cowan Martha E., weaver, h Walnut ab Crawford av
Cowan Mary C., weaver, h Walnut ab Crawford av
Cowan Samuel G., gardener, h Walnut ab Crawford av
Cox Jacob C., drover, h Ford av ab Moorhead
Cox Jesse W., cabinetmaker, h Ford av ab Walnnt
Coyne John, laborer, h Merion av ab Ford av
Crawford Joseph C., general store, Crawford av bel Ford av, h do
Cress George H., carpenter, h Ford av ab Walnut
Crimian Annie E., weaver, h Merion av ab William
Crimian Elizabeth L., wid James B., h Merion av ab William
Crimian Joseph, laborer, h Merion av ab William
Crimian Maggie T., dressmaker, h Merion av ab William
Crimian Philip J., wool grader, h Merion av ab William
Crocker Alfred, puddler, h Ford av ab Moorhead
Crockett George, farmer, h Ford av ab Walnut
Crowther George W., machinist, h Cedar av ab Bullock av
Crowther Mary A., wid Joshua, h Ford av ab Front
Cuddy Thomas, dryer, h Apple ab Moorhead
Custer Amos P., dragout, h Front ab William
Custer Preston, roller, h Front ab William
Custer Susan, wid John, h Front ab William

ARTISTIC POTTERY and CHINAWARE at QUILLMAN'S {Odd Fellows' Hall Grocery. (SEE PAGE 3).

Dailey Michael, laborer, h Ford av ab Moorhead
Dalton Peter, sorter, h Gulf rd nr Church
Davis George W., farmer, h Ford av ab Walnut
Davis Mary, teacher, h Ford av ab Walnut
Davis Reese P., (William Davis, jr., & Co.), h Bridgeport
Davis W. Egbert, (William Davis, jr., & Co.), h Crawford av ab Aramink Creek
Davis William, (William Davis, jr., & Co.), h Crawford av ab Aramink Creek
DAVIS WILLIAM, jr., & Co., (William, W. Egbert and Reese P. Davis), lumber, coal and general store, Ford av c Front (see adv)
Dean John, laborer, h Walnut ab Crawford av
DeHaven George A., meat market, Ford av c Josephine av, h do
DeHaven Henry, laborer, h Ford av ab Walnut
DeHaven Mary, wid Henry, h Ford av ab Walnut
DeHaven William, bundler, h Ford av ab Walnut
Denny Jeremiah, engineer, h Ford av ab Moorhead
Devlin James, filler, h Crawford av ab Aramink Creek
Dewees Mary, wid Jacob H., h Cedar av bel William
Doherty William C., quarryman, h Ford av ab Moorhead
Dolan Mary, wid James, h Merion av ab William

WEST CONSHOHOCKEN

LUMBER

AND COAL YARD.

WM. DAVIS, JR., & CO.

Have constantly on hand a full supply of all kinds of

Lumber, Bill Timber, Rails, Posts,

PICKETS AND SHINGLES OF ALL KINDS.

ALSO, COAL

From Lehigh and Schuylkill Collieries.

William Davis, Jr., & Co.,

DEALERS IN

DRY :-: GOODS

Groceries, Provisions, &c., &c.,

WEST CONSHOHOCKEN, PENNA.

THE DAILY REGISTER gives the NEWS of the WHOLE COUNTY.

Donnelly Catharine, hotel, Ford av ab Front, h do
Donovan James, quarryman, h Merion av ab William
Donovan Timothy, fireman, h Front bel Bullock av
Doran John, foreman, h Front bel Bullock av
Dougherty Patrick, supt, Front ab Gulf rd, h do
Dougherty Thomas P., sorter, h Front ab Gulf rd
Dowdall James, barkeeper, Ford av ab Front, h do
Drummond Mary L., wid Harry S., h Ford av ab Moorhead
Dugan Dennis, keeper, h P. & R. R. R. bel Bridge
Dugan John, quarryman, h Front ab Gulf rd
Dugan Patrick F., tinsmith, Front ab William, h do
Dunn Michael, quarryman, h Cedar av ab William
Durell Hannah, wid Isaac, h Ford av ab Moorhead
Eagan Bridget, wid Patrick, h Front ab William
Eagan Christopher, laborer, h Front ab William
Eagan Dennis, Merion Hotel, 57 Front, h do
Eagan Francis J., laborer, h Front ab William
Eagan John, driver, h Front ab William
Eagan William H., bartender, 57 Front, h do
Earl William H., dairyman, h Ford av ab Moorhead
Ekengren Carl W., sorter, h Cedar av ab Bullock av
Ellam George, finisher, h Cedar av c Bullock av
Evans William K., asst supt, Ford av nr Bridge

QUILLMAN wants everybody to SEE his FINE CHINAWARE ROOMS. {See Page 3.

Fairhurst Dianna, wid James, h Ford av ab Front
Fairhurst Thomas, laborer, h Ford av ab Cedar av
Farall James, quarryman, h Ford av ab Cedar av
Farall Katie J., weaver, h Ford av ab Cedar av
Farley Ella, weaver, h Gulf rd nr limits
Farrell Winifred, wid James, h Front bel William
Farrier Catharine, wid William, h Gulf rd nr Church
Farrier Thomas, laborer, h Gulf rd nr Church
Ferguson David, clerk, Crawford av bel Ford av, h do
Fernside John, manager, Front bel Bullock av, h Bullock av nr Cedar
Ferrier Edward, pressman, h Merion av ab Ford av
Fillman Eugene F., clerk h Cedar av bel William
Fitzpatrick Matthew, cigars, &c., Fayette nr Bridge
Flanigan Cornelius, watchman, h Ford av ab Moorhead
Fly Frederick, driver, h Crawford av bel Ford av
Flynn Annie, weaver, h Ford av ab Walnut
Flynn Margaret, wid Dennis, h Merion av c William
Flynn Mary, wid Michael, h Ford av ab Walnut
Foley John, gardener, h Front bel Bullock av
Foley Timothy, laborer, h Merion av ab William
Ford Timothy, engineer, h Merion av ab Ford av
Fortune Patrick, laborer, h Merion av ab Ford av

SHIP to and from New York and Philad'a, by PA. R. R. Daily FAST FREIGHT Lines.

W. M. SULLIVAN, (Successor to H. A. Derr) MAIN STREET, Marble and Granite Works.

Builders' Iron Works, Iron Stairs and Fire Escapes. WM. F. REMPPIS & CO., Water St., ab. Lancaster Bridge, READING, PA.

Fotheringham John, inspector, h Front bel Bullock av
Fox Chalkey, painter, h Ford av ab Walnut
Foy Timothy, laborer, h Ford av ab Moorhead
Galaway William C., furnaceman, h rear Merion av bel William
Gallagher James B., puddler, h Front bel Bullock av
Gallagher John, laborer, h Apple ab Moorhead
Gallagher Thomas, laborer, h Ford av c R. R.
Gardiner George, laborer, h Gulf rd nr limits
Garess Joseph T., machinist, h Gulf rd nr Church
Garrity Jane, wid Robert, h Merion av ab William
Geho Alice, weaver, h Front ab Bullock av
Geho Julia, wid James, h Front ab Bullock av
George Maria, dressmaker, h Ford av ab Front
Getsfread John, laborer, h Bullock's Row rear Bullock av
Golden James L., puddler, h Ford av ab Moorhead
Gordon William, laborer, h Apple ab Moorhead
Graham John, laborer, h Merion av ab Ford av
Graham William J., laborer, h Ford av ab Walnut
Gurren Elizabeth, wid William M., h Merion av ab Ford
Greaves James, cigars, Gulf rd bel Church, h do
Hadfield William, loom boss, h P. & R. R. R. bel Bridge
Hagan M. Hannah, wid Michael, h Hill rd ab Creek

YOST & CO'S stock of CLOTHS AND CASSIMERES, For MEN and BOYS, is the most complete in town.

Hagan Thomas, quarryman, h Cedar av bel Bullock av
Hagen Edward, puddler, h 22 Cedar av
Haley Albert S., laborer, h Chestnut ab Crawford av
Haley Elwood, sorter, h Front bel Bullock av
Hall James, carpet mfr, P. & R. R. R. bel Ford av, h Ford av ab Front
Hall Jane, wid David, h Ford av ab Merion av
Hall John, dyer, h Cedar av bel William
Hall Thomas, spinner, h Front nr Gulf rd
Hamill Herbert A., drainer, h Ford av ab Walnut
Hamilton Elizabeth L., seamstress, h Front ab Gulf rd
Hamilton James, quarryman, h Aramink Creek ab Spring Garden
Hamilton James M., helper, h Aramink Creek ab Spring Garden
Hamilton Ruth A., seamstress, h Front ab Gulf rd
Hammond Charles, tube trimmer, h Cedar av bel William
Hammond Harry, laborer, h Cedar av bel William
Hampton Alonzo, crabber, h Front bel Bullock av
Hampton Charles E., restaurant, also constable, Aramink Creek ab Crawford av
Hampton Charles P., constable, Crawford av nr Dam
Hampton Martin, laborer, h William bel Cedar av

A General Line of HARDWARE at BENJ. QUILLMAN'S, Cor. Main and DeKalb.

SHIP to and from New York and Philad'a by PA. R. R. Daily FAST FREIGHT Lines.

Hannum Albert I., trimmer, h Ford av ab Walnut
Hannum Benjamin F., engineer, h Ford av ab Walnut
Hardstaff William, laborer, h Ford av ab Merion av
Hare Robert B., lamplighter, h Ford av ab Walnut
Hare Theodore, driver, h Ford av ab Walnut
Harper James, h Bullock av bel Cedar av
Harrison Edwin W., bookkpr, h Josephine av ab William
Harrison Ella, weaver, h Josephine av ab William
Harrison Luke, laborer, h Josephine av ab William
Harrison Luke, jr., laborer, h Josephine av ab William
Hart D. Irvin, clerk, Ford av nr Bridge
Hartman Benjamin, trimmer, h Cedar av ab Bullock av
Hartman Jacob, h Crawford av ab Aramink Creek
Hartzog Harry, laborer, h 18 Cedar av
Havener John T., carpenter, h Ford av ab Front
Haywood Jesse L., clerk, Ford av nr Bridge
Head Richard M., foreman, h Gulf rd nr limits
Hebble Thomas, finisher, h Merion av ab Ford av
Heffelfinger Albert, laborer, h Ford av ab Moorhead
Heffelfinger Annie, wid Henry, h Ford av ab Moorhead
Hern John, laborer, h rear Ford av ab Walnut
Hertzog Adam, laborer, h Chestnut ab Crawford av
Hertzog John, stable boss, h Chestnut ab Crawford av

It Costs Nothing and Pays Well to inspect Quillman's Display. {See Page 3.

Hertzog John, jr., laborer, h Chestnut ab Crawford av
Hertzog Philip, puddler, h Chestnut ab Crawford av
Higgins Frank, laborer, h Yellow Row bel Bridge
Higgins Patrick, quarryman, h Front ab Gulf rd
Hiltner Charles, h Ford av c Merion av
Hogan Johanna, wid James, h Yellow Row bel Bridge
Holland Adam, driver, h Crawford av bel Ford av
Holland Anna, wid John, h rear Bullock av nr Cedar av
Holland Harry H., baker, 55 Front, h do
Holland Harry H., baker, h Front bel Bullock av
Holland Jacob F., laborer, h Crawford av ab Aramink Creek
Holland John A., helper, h Crawford av ab Aramink Creek
Holland M. Emma, carder, h Crawford av ab Aramink Creek
Holland William, engineer, h rear Bullock av nr Cedar av
Holt Richard F., finisher, h Front ab William
Hones Hugh, quarryman, h Front ab Gulf rd
Hurley Daniel, catcher, h Ford av c Wood
Hushen Darbey, grocer, Ford av opp Merion av, h do
Hushen Martin, hotel, Front bel William, h do
Hushen Mary, wid Darby, h Front ab William
Hushen Michael, h Crawford av ab Aramink Creek
Hushen Michael J., hotel, Ford av ab Walnut, h do
Hushen Patrick, candies, &c., Front ab William, h do

—"To find a name you must know how to spell it."—

D. M. YOST & Co. The DRY GOODS HOUSE, 100 E. Main. NORRISTOWN HOSIERY CO., 100 E. Main.

Jackson R. Edward, driver, h Cedar av ab Bullock av
Jacobus Florence B., clerk, Front ab Ford av
James Henrietta, wid Evan B., h Ford av ab Walnut
Jobbins Frank D., foreman, h Bullock's Row rear Bullock av
Johnson Eden, heater, h Cedar av c William
Johnson Sarah, wid Thomas P., h Merion av ab Bullock av
Jones Albert E., laborer, h Josephine av bel Bullock av
Jones Florence, weaver, h Josephine av bel Bullock av
Jones Richard C., sorter, h Josephine av bel Bullock av
Kay William W., roller, h Ford av ab Moorhead
Kearns Ellen, wid John, h Apple c Moorhead
Keenan Maurice, heater, h Apple ab Moorhead
Kehoe Martha Mrs., h Ford av ab Moorhead
Kelchner Mary, wid John, h Apple ab Moorhead
Kelley Margaret, wid John, h Apple ab Moorhead
Kelley William, catcher, h Crawford av ab Aramink Creek
Kelly Kate, weaver, h Front bel Bullock av
Kelly Mary, wid James, h Front bel Bullock av
Kelly William J., laborer, h Front bel Bullock av
Kenworthy Mary J., wid James, h Front ab Bullock av
Kerr Alexander, gardener, h Gulf Creek nr limits
King Charles J. C., carpenter, h Merion av ab William
King Mary, wid John, h Apple ab Moorhead

D. M. YOST & CO. sell more CARPETS, OIL CLOTHS and SHADES than all the other stores in the town combined.

King Thomas, laborer, h Apple ab Moorhead
Kinzie H. Gates, agent, h 16 Cedar av
Kopsshock John, laborer, h Apple ab Moorhead
Lampkin Oliver P., driver, h Apple ab Moorhead
Laver Frederick, watchman, h Ford av ab Front
Laver Henry, driver, h Chestnut ab Crawford av
Lawler Patrick J., laborer, h Front bel Bullock av
Lawson W. Grant, stationery, Ford av c Wood, h do
Lee Daniel, laborer, h 10 Cedar av
Leedom Andrew S., (A. S. Leedom Co.), h Front bel Ford av
Leedom A. S. & Co., (A. S. Leedom), general store), Front ab Ford av
Levan John J., butcher, h Ford av ab Walnut
Lewis Harry, asst station agt, Ford av nr Bridge, h 6th av bel Hallowell
Lister Jessie, weaver, h Church c Bullock av
Livsey Charles W., laborer, h Gulf rd nr Church
Livsey Ellen, wid Edmund, h Gulf rd nr Church
Livsey John T., sorter, h Gulf rd nr Church
Livsey Sarah, wid Thomas, h Gulf rd nr Church
Louther Gustav, shoemaker, Front bel William, h do
Lynch Christopher, laborer, h P. & R. R. R. bel Bridge
Lynch Ella A., weaver, h P. & R. R. R. bel Bridge

In the DAILY REGISTER Advertisers can reach Town and Country People.

SHIP to and from New York and Philad'a. by PA. R. R. Daily FAST FREIGHT Lines.

Lynch Mary E., dressmaker, h P. & R. R. R. bel Bridge
Mackenzie James, warper, h Front bel Gulf rd
Mackenzie Jennie M., music teacher, h Front bel Gulf rd
Maguire Frank, laborer, h Ford av bel Cedar av
Maguire Frank, laborer, h Ford av ab Moorhead
Maguire John F., helper, h Ford av ab Cedar av
Makens Susanna, wid Sylvester, h 14 Cedar av
Malone Michael, laborer, h Cedar av ab William
Markley Harry H., clerk, h Merion av bel William
Markley Henry A., teacher, h Merion av ab Ford
Martin William, laborer, h Ford av ab Walnut
Maylum Ann, wid John, h Gulf rd nr limits
Maylum Louis, comb fixer, h Gulf rd nr limits
McAfee Samuel B., drag out, h Ford av ab Walnut
McCall Elizabeth M., wid Cornelius M., h Ford av ab Front
McCall John C., laborer, h Ford av ab Front
McCarty Daniel, laborer, h Merion av ab William
McCollough James W., driver, h Ford av ab Moorhead
McCord Harry E., roller, h Chestnut ab Crawford av
McCord Theodore, laborer, h Ford av ab Walnut
McDonnell Catharine, wid John, h Merion av bel Bullock av
McDonnell Mary, burler, h Merion av bel Bullock av
McDonnell William, shearer, h Merion av bel Bullock av

The Most Reliable TEAS and COFFEES at QUILLMAN'S.

McElhatton Catharine, weaver, h Josphine av ab Bullock av
McElhatton Francis, gardener, h Josephine av ab Bullock av
McElhatton Francis, jr., sorter, h Josephine av ab Bullock av
McFadden John, laborer, h Cedar av bel Bullock av
McGough John P., dresser, h Front bel Bullock av
McGough Mary E., weaver, h Front bel Bullock av
McGough Patrick, tobacconist, Front bel Bullock av, h do
McGruser John, stone cutter, h Chestnut ab Crawford av
McGuigan Bernard, gigger, h Josephine av ab Bullock av
McGuigan Daniel, dyer, h Josephine av ab Bullock av
McGuigan Frank B., laborer, h Josephine av ab Bullock av
McGuigan John T., laborer, h Josephine av ab Bullock av
McGuigan Joseph, dyer, h Josephine av ab Bullock av
McGuigan Lewis J., laborer, h Josephine av ab Bullock av
McGuigan Mary A., weaver, h Josephine av Bullock av
McHugo Dennis, laborer, h Merion av ab Ford av
McHugo Patrick, laborer, h Merion av ab Ford av
McKenzie John C., grocer, Cedar av c William, h do
McKenzie William, druggist; also physician, Front ab Ford av, h do
McLafferty Manus, quarryman, h Apple ab Moorhead
McLaughlin Philip, quarryman, h Front ab Gulf rd
McManis Bernard, helper, h Ford av ab Front

All kinds of Cemetery and Building Work. || W. M. SULLIVAN, Main St.

Ornamental Wrought-Iron Work of every description. WM. F. REMPPIS & CO. Water St., above Lancaster Bridge, READING, PA.

McMenemen Catharine, wid Michael, h Ford av ab Walnut
McShean Charles, laborer, h Chestnut ab Crawford av
McShean Lizzie, weaver, h Chestnut ab Crawford av
McSheau Patrick, roller, h Chestnut ab Crawford av
McTamny John, laborer, h Cedar av c Bullock av
Megann Emily, wid John F., h 30 Cedar av
Megann Estella M., dressmaker, h 30 Cedar av
Merion Iron Co. (The), J. B. Moorhead, prest; E. P. Bruce, secy and treas, Ford av nr Bridge
Merkle Aaron, blacksmith, h Ford av ab Moorhead
Merkle Charles B., puddler, h Ford av ab Moorhead
Merrall John K., foreman, h Cedar av ab William
Miller Anna M., wid Onix, h Cedar av ab Bullock av
Miller James, engineer, h Front ab William
Minnis Avlin, watchman, h P. & R. R. R. bel Bridge
Minnis George W., watchman, h P. & R. R. R. bel Bridge
Minnis Levi S., helper, h P. & R. R. R. bel Bridge
Mitchell J. George, barber, h Ford av ab Front
Mitchell John A., laborer, h Crawford av ab Aramink Creek
Mitchell Stephen, tobacco, &c., Ford av ab Front, h do
Moir James, supt, Gulf rd nr limits, h Bullock av c Merion av
Moir Roscoe K., asst supt, Gulf rd nr limits, h Bullock av c Merion av

D. M. YOST & CO'S Ladies' and Misses' CLOAK MANUFACTORY is the largest in the county.

Mooney Michael, quarryman, h P. & R. R. R. ab Ford av
Moore Alfred I., watchman, h Ford av ab Walnut
Moore Irvin A., h Ford av ab Walnut
Moore James, woolen mfr, h Cedar av ab William
Moore Maria C., wid Henry, h Gulf rd nr Church
Moore Roscoe, clerk, h Cedar av ab William
Morrison Annie E., weaver, h Front bel Bullock av
Morrison Clarkson, gardener, h Front bel Bullock av
Morrison Isaac W., supt, h Walnut ab Crawford av
Morrison John R., shearer, h Front bel Bullock av
Morrison Maria M., weaver, h Front bel Bullock av
Mowlds William, meat market, Ford av ab Front, h Ford av nr Josephine av
Moyer John, loom fixer, h Ford av ab Front
Mullen Peter, laborer, h Merion av ab Ford av
Mullett Michael, quarryman, h Front ab Gulf rd
Munson Ellen, wid Henry, h Front opp William
Munson James A., laborer, h Front opp William
Munson Jennie A., weaver, h Front opp William
Murphy John J., policeman, h Front ab William
Murphy Margaret, wid John, h Yellow Row bel Bridge
Murray Henry K., confectioner, Ford av ab Front, h do
Murray Michael, laborer, h Crawford av ab Aramink Creek

BENJ. QUILLMAN'S TINWARE is all made in his own Shops, Cor. Main and DeKalb Sts.

SHIP to and from New York and Philad'a by PA. R. R. Daily FAST FREIGHT Lines.

Murray Thomas, filler, h Crawford av ab Aramink Creek
Murray Thomas A., carder, h Front bel Bullock av
Myers John B., laborer, h Crawford av ab Aramink Creek
Nagle George, laborer, h Ford av ab Moorhead
Nagle Philip, laborer, h Ford av ab Moorhead
Nannery Michael, gardener, h Ford av ab Moorhead
Naylon Henry A., student, h Merion av ab Ford av
Naylon Martin F., clerk, h Merion av ab Ford av
Naylon Timothy, quarryman, h Merion av ab Ford av
Naylon Timothy, jr., quarryman, h Merion av ab Ford av
Noblet J. Alfred, carpenter, h Ford av c Merion av
Nugent Felix, laborer, h 22 Cedar av
Oakley Edward T., artist, h Merion av ab Ford av
Oakley Mary, wid James, h Merion av ab Ford av
O'Brian Jennie M., weaver, h Apple ab Moorhead
O'Brian Patrick, quarryman, h Apple ab Moorhead
O'Brien Edward, h Front bel Bullock av
O'Mara Timothy, loom fixer, h Ford av ab Cedar av
O'Neill Edward, puddler, h Aramink Creek ab Spring Garden
Owens Edward, farmer, h rear Ford av nr limits
Pearson John, laborer, h Ford av ab Merion av
Pelokoski Theodore, laborer, h Apple ab Moorhead
Pennington Alfred H., engineer, h Cedar av ab William

CHOICEST GROCERIES of BEST QUALITY at QUILLMAN'S.

Pennington Andrew J., supt, h Crawford av ab Aramink Creek
Pennington John C., supt, Ford av nr Bridge, h Crawford av bel Ford av
Pennington William J., asst supt, Ford av nr Bridge, h R. R. c Ford av
Philadelphia & Reading R. R. Co., E. M. Wells, agt, Ford av nr Bridge
Piyonko Peter, laborer, h George bel Merion av
Pollard Frank, finisher, h Front bel Bullock av
Pope Harry H., carder, h Front bel Bullock av
Pope John R., carpenter, h Front bel Bullock av
Pope John T., scrap cutter, h Front ab Bullock av
Post Office, J. Rufus Barr, P. M., Ford av ab Front
Potter J. Wesley, laborer, h Ford av ab Merion av
Powers John, helper, h Merion av ab William
Powers Patrick, keeper, h Merion av ab William
Pugh Joseph T., laborer, h Ford av ab Moorhead
Pugh Mary H., weaver, h Ford av ab Moorhead
Quinn William, farmer, h Apple c Moorhead
Quirk Mary, wid Patrick, h Ford av ab Moorhead
Ragan Thomas, loom fixer, h Ford av ab Front
Ramey Benjamin, trimmer, h Front bel William

—"*To find a name you must know how to spell it.*"—

QUILLMAN The GROCER and CHINA Ware House, Odd Fellows' Hall.

Ramey Laurence, clerk, Ford av c Front
Rayner Jane E., twister, h Josephine av ab William
Read Matthias, barber, Front ab William, h Ford av ab Cedar
Reynolds William G., helper, h Ford av ab Moorhead
Richardson William H., clerk, Gulf rd nr limits
Riddington Benjamin W., engineer, h Front bel Gulf rd
Ried Matthias, barber, h Josephine av c William
Righter Frank, driver, h Ford av ab Cedar av
Riles Benjamin, sorter, h Gulf rd nr limits
Rinehart Thomas B., laborer, h Ford av ab Walnut
Ristine George W., laborer, h Ford av ab Merion av
Ristine Jacob, roller, h Ford av ab Moorhead
Ristine Philip, laborer, h Ford av ab Moorhead
Robinson Matthew, laborer, h Crawford av ab Aramink Creek
Rocket Ann Mrs., h Front c William
Rocket James, laborer, h Front c William
Rocket Pierce, laborer, h Front c William
Roe Eliza A., wid Andrew J., h Crawford av ab Aramink Creek
Rooney Annie, weaver, h Merion av bel Bullock av
Rooney James, h Merion av bel Bullock av
Rooney Michael, finisher, h Merion av bel Bullock av
Rorety Alexander, laborer, h Apple ab Moorhead

BLACK SILKS a specialty at **D. M. YOST & CO'S,** Main and DeKalb, Norristown.

Rorick Patrick, laborer, h Front ab William
Ross Lewis, engineer, h 6 Cedar av
Ross William H., engineer, h 6 Cedar av
Rossiter Annie A., weaver, h Ford av ab Walnut
Rossiter Julia C., weaver, h Ford av ab Walnut
Rossiter Katie E., dressmaker, h Ford av ab Walnut
Rossiter Mary C., weaver, h Ford av ab Walnut
Rossiter Thomas, dyer, h Ford av ab Walnut
Rowland Mahlon S., laborer, h Merion av c William
Roy Isabella G., weaver, h Front bel Gulf rd
Ryan Katie, weaver h Cedar av c Bullock av
Saylor Fanny L., h Chestnut ab Crawford av
Saylor Matilda M., h Front ab Ford av
Schank Frederick, spannerman, h Ford av ab Merion av
Schank John, stone cutter, h Ford av ab Merion av
Schank Mary, tailoress, h Ford av ab Merion av
Schrack Howard C., dyer, h Gulf rd nr limits
Shank Christ, mason, h Cedar av ab William
Shank John S., mason, h Front ab William
Shimer Jacob, dyer, h Ford av ab Moorhead
Shore Robert, loom fixer, h Gulf rd nr limits
Shotkoski Valentine, laborer, h Apple ab Moorhead
Siddell James E., cloth picker, h Hill rd ab Creek

THE REGISTER is the ONLY DEMOCRATIC DAILY PAPER in the COUNTY.

SHIP to and from New York and Philad'a. by PA. R. R. Daily FAST FREIGHT Lines.

Simons William P., justice of the peace, h Ford av ab Front
Simpson Charles, gigger, h Hill rd ab Creek
Smedley Jane W., wid Thomas H., h P. & R. ab Ford av
Smith Archibald, h Cedar av ab Bullock av
Smith David, gigger, h Ford av ab Cedar av
Smith Edward, quarryman, h Ford av ab Moorhead
Smith Emma, weaver, h Cedar av ab Bullock av
Smith Jacob, puddler, h Apple ab Moorhead
Smith John, helper, h Ford av ab Moorhead
Smith William, laborer, h Ford av ab Moorhead
Snyder Thomas A., gigger boss, h Church ab Creek
Solon Margaret, wid Thomas, h Ford av ab Moorhead
Sonders William, clerk, h Front ab William
Spencer Solomon, sorter, h Bullock's Row rear Bullock av
Stead Colson, machinist, h 8 Cedar av
Stead Eva I., weaver, h 8 Cedar av
Steele Robert M., butcher, Ford av ab Front, h Ford av nr Josephine av
Steele Thomas, dyer, h Bullock's Row rear Bullock av
Stephens David, laborer, h Ford av ab Walnut
Steward Leslie A., laborer, h Bullock av c Cedar av
Stitcler Mahlon W., heater, h Front bel Bullock av
Street Samuel, insurance, h Ford av ab Merion av

Don't leave town without seeing {QUILLMAN'S STORE AND WAREROOMS.} See Page 3.

Strond David, laborer, h Spring Garden ab Crawford av
Strond Henry F., laborer, h Spring Garden ab Crawford av
Stuckey Alfred P., straightener, h Ford av ab Merion av
Sturgis Philip P., blacksmith, Front nr P. & R. R. R., h Crawford av nr Creek
Sturgis William H., blacksmith, h P. & R. R. R. bel Bridge
Sudders William, clerk, Front bel Bullock av, h do
Swan Nellie T., weaver, h Ford av ab Walnut
Sweeney Samuel, laborer, h Ford av c Walnut
Taft Charles, loom boss, h Cedar av bel Bullock av
Thompson David, h Front bel Gulf rd
Thompson Isaac E., farmer, h Yellow Row bel Bridge
Thompson Jane, wid Aaron, h Front bel Gulf rd
Tinkler James, laborer, h Ford av ab Moorhead
Tinkler William, laborer, h Ford av ab Moorhead
Todd William, pickermaker, h Apple c Walnut
Tolson George, h Front bel Gulf rd
Tolson James, rag sorter, h Hill rd ab Creek
Tom John, blacksmith, h Cedar av bel William
Townsend William, laborer, h Gulf rd nr limits
Turner Alexander, gardener, h Cedar av bel Bullock av
Turner Alexander J., gardener, h Cedar av bel Bullock av
Turner Letitia E., wid Samuel W., h Cedar av bel Bullock av

POLISHING and SAWING by STEAM. W. M. SULLIVAN, MARBLE and GRANITE, MAIN STREET.

WM. M. REMPPIS & CO., Manufrs. Wrought-Iron Railings, Fences, Grates, Guards, Gates, Etc., Etc., Water St., ab. Lancaster Bridge, READING, PA.

Underwood John, laborer, h Ford av ab Cedar av
Valentine Elmer E., pastor Balligomingo Baptist Church, h Merion av c William
Vautier Mary, sorter, h Crawford av ab Aramink Creek
Verco Mary A. Mrs., h Front ab Bullock av
Wafer Bridget, wid John, h Ford av ab Walnut
Wafer James F., painter, h Ford av ab Walnut
Wafer John, laborer, h Ford av ab Walnut
Wafer Maggie M., weaver, h Ford av ab Walnut
Wafer Mary A., weaver, h Ford av ab Walnut
Waldron John, quarryman, h Merion av ab William
Waldron Mary, weaver, h Merion av ab William
Waldron Patrick, laborer, h Ford av ab Front
Walker Thomas M., carder, h Cedar av ab William
Wallace Annie S., weaver, h rear Ford av ab Walnut
Wallace Harry R., sorter, h Merion av ab William
Wallace Mary E., weaver, h rear Ford av ab Walnut
Wallace Michael, h Ford av ab Walnut
Wallace Pierce W., laborer, h rear Ford av ab Walnut
Walton Lucy L., wid George T., h Cedar av bel Bullock av
Wells Elmer M., station and express agent, P. & R. depot, Ford av nr Bridge

D. M. YOST & CO. sell Standard Makes of BLACK CASHMERES ten per cent. less than other houses.

Welsh John, laborer, h Ford av ab Moorhead
Werrick Julian, laborer, h Ford av ab Walnut
West Conshohocken Co-Operative Association, James Hall, prest; Thomas Dougherty, secy, Front bel Bullock av
Whearty Peter J., puddler, h Bullock av bel Cedar av
White Elizabeth, wid Robert, h Merion av ab William
White Samuel, policeman, h Josephine av c William
White William H., farmer, h P. & R. R. R. ab Ford av
Whitehead Howard D., spinner, h Front bel Bullock av
Whitehead John, spinner, h Cedar av bel Bullock av
Whiteman Edward L., helper, h Ford av ab Cedar av
Whitton John A., laborer, h Ford av ab Front
Wild Charles, laborer, h Front bel Bullock av
Wilkinson Elizabeth, wid Thomas, h Merion av ab Ford av
Wilkinson Joseph V., engineer, h Front ab Ford av
Wilkinson Thomas, foreman, h Merion av ab Ford av
Wilkinson William, shearer, h Ford av ab Merion av
Williams Connard, shearsman, h Ford av ab Moorhead
Williams Major L., laborer, h Ford av ab Moorhead
Wilson John, laborer, h Crawford av ab Aramink Creek
Wilson Samuel, laborer, h Gulf rd nr Church
Wiltrout Daniel, carpenter, h 26 Cedar av
Wiltrout Elizabeth, wid Benjamin, h 26 Cedar av

BENJ. QUILLMAN, Main, Cor. DeKalb, is the manufacturers' agent for all the Leading Heaters, Stoves and Ranges.

SHIP to and from New York and Philad'a by PA. R. R. Daily FAST FREIGHT Lines.

Wood Charles G., supt, Ford av c Front, h Josephine av c William
Wood Frederick W., telegrapher, h Josephine av c William
Wood Furman A., bookkpr, h Crawford av ab Aramink Creek
Wood Mary, wid Edward M., h Crawford av ab Aramink Creek
Woodward Carrie, weaver, h Ceder av bel William

D. M. YOST & CO. cut FLOOR OIL CLOTHS any desired width.

Woodward Edgar E., carpenter, h Ford av ab Front
Woodward Lewis, roller, h Crawford av nr Dam
Woodward Sarah A., wid Albert, h Ford av ab Cedar av
Wright Mary E. Mrs., h Ford av ab Moorhead
Yerkes Bethel M., laborer, h al rear Front ab Ford av
Yocom William S., keeper, h 20 Cedar av
Young Charles D., carpenter, h Crawford av ab Aramink Creek

W. H. BOYD,
PUBLISHER AND COMPILER OF
STANDARD
'TIS NOT IN MORTALS TO COMMAND SUCCESS, BUT WE'LL DO MORE SEMPRONIUS WE'LL DESERVE IT
(TRADE MARK.)
DIRECTORIES
HOME OFFICE:
117 North 6th Street, - - Reading, Pa.

–"To find a name you must know how to spell it."–

Dry Goods, Ladies' Cloaks, Corsets, Cloths and Cassimeres, Carpets, Oil Cloths, Shades, Etc., D. M. YOST & CO., 100 and 102 E. Main.

BUSINESS DIRECTORY
OF THE
PRINCIPAL TOWNS IN MONTGOMERY COUNTY.

ACADEMY,

Twelve miles south of Norristown.

Adair William, milk
Anderson P. L., justice of peace
Baird James, hotel
Brady James, milk
Duffield Z. P., shoemaker
EVANS SAMUEL B., flour and feed and postmaster
Ewing A. F., harnessmaker
Hansell G. W., auctioneer
Latch G. L., plasterer
LUKENS T. H., grocer
Murphy Timothy, blacksmith
Note William, milk
Parsons J. S. & L. C., wagonmakers
SERVICE CHARLES A., physician
Sibley George K., carpenter
Sibley Henry, meats
Stadelman S. F., justice of the peace
Titlow D. H., live stock

QUILLMAN CARRIES the LARGEST STOCK and BEST ASSORTMENT. {See Page 3.

AMBLER.

Adams Ex. Co., C. G. Boyer, agt
Ahrendts H. N., tinsmith
Ambler Evan J., general store
AMBLER GAZETTE, A. K. Thomas, publisher
AMBLER HOTEL, S. T. Godfrey propr, opp P. & R. R. R. depot
Arment James, butcher
Bitting Thomas, restaurant
Buchanan Joseph A., coal
Craft J. Watson, lumber, &c.
Delaware and Atlantic Telephone Co., E. B. Shoemaker, mgr
Diehl Harry A., barber
FIRST NATIONAL BANK, (THE) Benj. P. Wertsner, prest; John J. Houghton, cashier, Butler av ab Main
GODFREY SAMUEL T., propr Ambler Hotel, opp P. & R. R. R. depot
Gusman Lewis B., coachsmith

H. W. B. REED,
—DEALER IN—
STOVES, HEATERS, TINWARE, HARDWARE,
Paints, Oils, Varnishes, Cutlery, Etc., Etc.
Tin Roofing and Spouting. Lightning Rods of all kinds erected.
CUCUMBER AND RED JACKET ADJUSTABLE FORCE PUMPS. | AMBLER, PA.

THE DAILY REGISTER has the LARGEST Country CIRCULATION.

SHIP to and from New York and Philad'a by PA. R. R. Daily FAST FREIGHT Lines.

GUSMAN JOHN L., horseshoer, Butler av c Summit av
Hallman Matthias, postmaster, also laundry
HENDRICKS BENJAMIN F., real estate and conveyancer, Gazette bldg, Butler av
Hough Charles B., physician
Hough Horace, general store
Hough Mary P. H. Mrs., physician
Huffnagle Frederick, shoemaker
Keasbey & Mattison, chemists
Martin & Morrison, real estate
Niblock Alexander, livery
Phila. & Reading R. R. Co., C. G. Boyer, agt
REED H. W. B., hardware, iron, steel, stoves, &c., Main nr Butler av (see adv)
Plumly Edmund, genl store
Shelly D. W., physician
SHOEMAKER ELLERY B., pharmacist and druggist, Main c Walnut
SLUTTER HENRY, agt, carriage and wagon builder, Butler av ab Summit av (see adv)
Smith George, grocer
Steer Edwin C. W., tobacconist
Stillwagon Abrm. B., baker
Styer Albanus, physician
Theel Thomas, physician
Theel Thomas, jr., physician
THOMAS A. K., printer, publisher Ambler Gazette
Thomas William A., harnessmaker
Western Union Tel. Co., C. G. Boyer, agt
Wertsner & Buchanan, real estate

Plain and Fancy GLASSWARE at QUILLMAN'S {Odd Fellows' Hall Grocery, (SEE PAGE 3).

ARDMORE,

Nine miles south of Norristown.

Anderson Jos. W., physician
Azpell Frank, saddler
Baker George H., grocer
BURNS BROS., yarn mfrs
Cuthbert James P., tailor
Dickey Robert R., butcher
DILLON D. & SON, general store
Enoches E., marble works
Evans Rowland, lawyer
Francis N. N., barber
Freese H. E., carpenter
Gerhard G. H., physician
Goodman & Bro., carpenters
Goodrick E. A., notions
Kane Morris L., blacksmith
Lesher Wm. G., genl store
McColgan M., butcher
McGee & Goheen, painters
Pearce Josiah S., undertaker

H. SLUTTER, Agt.,
BUILDER OF
FINE CARRIAGES, WAGONS, Etc.
AMBLER, PA.

W. M. SULLIVAN, Marble, Granite and Sandstone {127 West Main Street.

Rambo George B., painter
ROBINSON LEVI, saw mill
Sadelman Jacob L., coal, &c.
Sheldon John, butcher
Sibley William, surveyor
SMITH REUBEN G., hotel
Smith Sam'l R. S., physician
Spohn Frank, butcher
Stadelman S. F., druggist
Starke Charles, butcher
Thompson N., wagonmaker
Warner C. A., carpenter
WARNER GARDINER L., general store
Whelan Martin, tinsmith
Yetter Owen J., shoemaker and justice

ASHBOURNE,

Twelve miles east of Norristown.

Crips Samuel, carpenter
Hennig John, genl store
Knisell Harry, butcher
McNAMARA CHARLES tobacconist
Margargol G. C., plasterer
Myres & Ervin, hay forks mfrs
Nickelson Thomas, coal
Van Artsdalen C., physician
WENTZ D. H., physician
Yarnall Bros., druggists

Largest DRY GOODS and CARPET HOUSE IN MONTGOMERY COUNTY. D. M. YOST & CO., Main and DeKalb, Norristown.

BELFRY,

Six miles north of Norristown.

Baker Lew, commission
Denner J., shoemaker
GOTWALTS CHARLES, carpenter
Harrar T. M., coal
PRESTON FRANK, genl store and postmaster
RAYBOLD & SHEPARD, live stock
Strong John, blacksmith
Tyson B. F., justice
Werkiser Harry, jr., railroad agent

BRYN MAWR,

Seven miles south of Norristown.

Alden Louis, harnessmaker
Arthur J. Warner, baker, &c.
CALLANAN M. A., drygoods
Callanan Wm., meat market
Dillsworth Milton, carpenter
Egbert Hamilton, real estate
Goetner Charles T., veterinary surgeon
Gray William, carpenter
GREAVES E. H., plumber
Harrison H. J., boots and shoes
HOME NEWS, S. A. Black, propr
Kerrigan John, plumber
Lentz B. H., carpenter
Lindsay Andrew, physician
McClellan Joseph T., wagonmaker
Marshall J. N., railroad and tel agent
Miller James, mason
Morris Joseph A., tinner
POWELL W. C., physician
Pyle W. & Sons, flour mill

Wrought-Iron Furniture, Folding Chairs, Settees and Greenhouses for Private and Public Parks, Stable Fittings, &c. WM. F. REMPPIS & CO., WATER STREET, above LANCASTER BRIDGE, READING, PA.

Novelty Heaters and Excelsior Ranges are for sale only by BENJ. QUILLMAN, Cor. Main and DeKalb.

Ramsey Wm. H., genl store
Ristine George, carpenter
Saint E. D., grocer
Sargent G. P., physician
Savery William, physician
Schwemmer G. N., upholsterer
Stretch John, mason
THE NEWS, (Weekly), F. A. Hower & Co., proprs
Viney Emily, drygoods
Viney Wm., mason
Wilson Wm. C., shoemaker
Wolf Charles H., baker
Worrell Joseph W., flour mill

CEDARS,

Is eight miles north of Norristown.

Geller A. S., gen'l store
Johnson Oliver, carriagemkr
KRIEBEL A. Z., flour mill
Leisagang Lewis, blacksmith
Ludwig Wm. B., shoemaker and butcher
Moyer & Cassel, meat market

CENTRE SQUARE,

Is five miles north of Norristown.

Arp George, butcher
Baker V. H., justice of peace
Drake S. B., hardware
HAAG JOHN, baker
Haldeman & Denner, genl store
LAYVOLD LEVI, live stock
Maizer Conrad, blacksmith
Richard Daniel, shoemaker
Rodebaugh E. L., harnessmaker

ARTISTIC POTTERY and CHINAWARE at QUILLMAN'S {Odd Fellows' Hall Grocery. (SEE PAGE 3).

Harrar T. M., feed and coal
Hart E., hotel
Heist Abraham, wagonmaker
Kroupa G. L., carriage painter
SEIPLE SAMUEL C., physician
Witcomb John, veterinary surgeon

CHELTENHAM,

On the Philadelphia, Newtown & N. Y. R. R., 18 miles from Norristown.

Gayde William S., carpenter
Haines Robt. B., nurseryman
Harvey Wm. T., blacksmith
Krewson Daniel, genl store
Magee Joshua, huckster
Margargall Milton, shoes
MYERS A. J., general store, also postmaster
Sons Rowland T., spade mfr

PERKIOMEN BRIDGE HOTEL
On the Banks of the Perkiomen River.
COLLEGEVILLE, PERKIOMEN RAILROAD, PENNA.
A Nice Dancing Saloon on the Lawn. Summer Boarders a Specialty.
H. M. ALDERFER, - - - - Proprietor.
☞ Locality for a Summer Resort unsurpassed in Eastern Pennsylvania. Everything arranged to secure for the guests a comfortable and cheerful home. *Terms Moderate.*

SHIP to and from New York and Philad'a, by PA. R. R. Daily FAST FREIGHT Lines.

—"*To find a name you must know how to spell it.*"—

QUILLMAN The GROCER and CHINA Ware House, Odd Fellows' Hall.

COLLEGEVILLE AND TRAPPE.

Adams Ex. Co., B. F. Steiner, agent, Collegeville
ALDERFER HENRY M., propr Perkiomen Bridge Hotel, Collegeville (see adv page 315)
Augee Samuel S., varieties, Collegeville
BALDWIN REESE P., carriagemaker, Collegeville
Bankers' and Merchants' Telegraph Co., O. P. Schellenberger, mgr, Trappe
Beaver & Schellenberger, drygoods, Trappe
Bertolet A. F., tinsmith, Trappe
BLANCHFORD WILLIAM H., furniture, Collegeville
Bradford John I., stoves and tinware, Trappe
Brunner Jacob, blacksmith, Collegeville
Brunner Lizzie C., dressmaker, Trappe
CARTUN SIMON, drygoods, Collegeville
COLLEGEVILLE HOTEL, J. W. S. Gross, propr (see adv)
Conway Elmer E., shoemaker, Collegeville
CULBERT JOSEPH W., druggist, Collegeville
David Edward, painter, Collegeville
Dorworth Jacob R., hotel, Trappe
Fenstermacher Daniel, shoemaker, Collegeville
Fenton William P., general store, Collegeville
Fetterolf A. D., justice of the peace, Collegeville

For Health and Comfort, Yost's Monogram Corsets excel all others. } D. M. Yost & Co., Main and DeKalb.

Frederick Frank S., blacksmith, Trappe
Fry Mary, dressmaker, Trappe
Gottshalk Andrew, tinsmith, Collegeville
Graver J. D., physician, Trappe
Gristock & Vanderslice, flour and feed, Collegeville
GROSS J. W. S., propr Collegeville Hotel, Collegeville (see adv)
Hobson Freeland, lawyer, Collegeville
Hunsicker Abraham, tinsmith, Collegeville
Ingram Elizabeth, dressmaker, Collegeville
Ingram Lewis H., barber, Collegeville
Keeler M. H., painter, Trappe
Kratz H. W., insurance, Trappe
Krusen Edward A., physician

J. W. S. GROSS,
PROPRIETOR OF
COLLEGEVILLE HOTEL,
COLLEGEVILLE.
Perkiomen Railroad, - - Montgomery County, Pa.

THE DAILY REGISTER gives the NEWS of the WHOLE COUNTY.

SHIP to and from New York and Philad'a. by PA. R. R. Daily FAST FREIGHT Lines.

Lachman E. D. Mrs., layer out of the dead, Collegeville
Lochman Flora, milliner, Collegeville
Miller John, tailor, Trappe
Miller John G. T., builder, Trappe
Moore Harry A., coachsmith, Collegeville
MOSER E. S., propr Providence Independent, Collegeville
Paist Bros., millers, Collegeville
PERKIOMEN BRIDGE HOTEL, Henry M. Alderfer, propr, Collegeville (see adv)
Perkiomen R. R. depot, B. F. Steiner, agt, Collegeville
Perkiomen Valley Mutual Fire and Storm Insurance Co., Henry W. Kratz, secy, Trappe
PLACE BENJAMIN F., dentist, Collegeville
PROVIDENCE INDEPENDENT, E. S. Moser, Collegeville
Pugh Lizzie, layer out of the dead, Trappe
Rambo Dexter, Washington Industrial Institute, Trappe
Richard J. H., bakery, Collegeville
Rimby Horace, florist, Collegeville
Roberts & Fetterolf, machinists, Collegeville
Royer Joseph W., physician, Trappe
Rushong Frank, boots and shoes, Trappe
SCHWENK HENRY G., drygoods, Collegeville

QUILLMAN wants everybody to SEE his FINE CHINAWARE ROOMS. {See Page 3.

Shellenberger O. P., postmaster, Trappe
Schuler C. H., clockmaker, Trappe
Shuler Daniel, undertaker, Trappe
Slotterer Thomas, shoemaker, Trappe
Smoyer Jacob B., hotel, Trappe
Steiner B. Frank, R. R. agt, P. R. R. depot, Collegeville
URSINUS COLLEGE, Rev. J. H. A. Bomberger, D. D., prest, Collegeville
Wismer Lewis, slate roofer, Collegeville
Yost George, agricultural implements, Collegeville
Yost George W., general store, also postmaster, Collegeville

COLMAR,

Fourteen miles north of Norristown.

Bigoney F. G., physician
Clark James, tinner
Fossler John, cigar mfr
Fritz H. L., hotel
Hartzell T. R., general store
High David, carpenter
Hillerick F., blacksmith
Holly John, creamery
Hooker A. H., tobacconist
Jenkins E. A., meat market
JENKINS PARKER, railroad and exp agt, also postmaster
Landis Joseph, carpenter
Michener J. C., veterinarian
Nicholson T. P., blacksmith
Reifsnider H. J., carpenter
Rhoads S. J., wagonmaker

W. M. SULLIVAN, (Successor to H. A. Derr) MAIN STREET, Marble and Granite Works.

Builders' Iron Works, Iron Stairs and Fire Escapes. WM. F. REMPPIS & CO., Water St., ab. Lancaster Bridge, READING, PA.

Rosenberger & Bro., coal, &c.
Schmidt Henry, hotel
Sellers Philip, harnessmaker
Tyson Isaac, horse dealer

CREAMERY,

Ten miles northwest of Norristown.

BEAN JOHN F., general store and postmaster
Hunsicker & Johnson, knit goods mfrs
Johnson H. H., broom mfr
Johnson Isaac H., creamery
Klansfelder Charles, blacksmith
Kline John, wagonmaker
Lichtel Elias, shoemaker
Mattes H. T., harnessmaker
Moyer Christian, tailor

DOUGLASS,

Twenty-two miles northwest of Norristown.

Bowman J. W., carriage builder
Erb George, brick mfr
Erb Jonathan, meat market
Fryer Edwin, blacksmith
Heffner O. C., physician
Hoffman Jacob, flour mill
Hoffman John, meats
Hoffman Jono., millwright
Jones Isaac, undertaker
Kolb Joseph, justice
Lefever Wm., cigar mfr
Miller George, hotel
Renninger John, plasterer
Smith John, flour mill
STREICHER F. A., genl store and postmaster

YOST & CO'S stock of CLOTHS AND CASSIMERES, For MEN and BOYS, is the most complete in town.

EAGLEVILLE,

On the Perkiomen R. R., three miles from Collegeville.

Barry John W., butcher
Beyer Douglass, butcher
Casselberry Samuel, shoemkr
Davis Jefferson, butcher
Davis & Morgan, cattle
Deed & Rittenhouse, cattle
Ellis William P., huckster
EMERY GEORGE W., hotel
Freed Levi C., carriagemaker
Gotwals R. D., butcher
JOHNSON H. V., agrl implts
Koons R. K., blacksmith
LAVER JACOB C., hotel
Mayberry C., wheelwright
Mewhinney J. C., physician
Moors Joseph, carpenter
Rodenbaugh H. S., clergyman
Shearer William, painter
Steinruck H. R., postmaster
STEINRUCK & SON, merchants
Stroup Leonidas, shoemaker
Whitby B. F., conveyancer

EAST GREENVILLE.

(*See also Pennsburg*).

Auchy Henry B., huckster
Bankers' and Merchants' Telegraph Co.
Beysher S. M., justice
Bieler W., butcher
BOBB H., druggist

A General Line of HARDWARE at BENJ. QUILLMAN'S, Cor. Main and DeKalb.

SHIP to and from New York and Philad'a, by PA. R. R. Daily FAST FREIGHT Lines.

Case N., shoes, &c.
Dierolf Samuel, clothier
Dimmig Adam J., cigars
Dimmig Allen W., painter
Frank W. B., grocer
Gerhart M. J., marble yard
GERHART THOMAS K., cigar mfr
GERY J. H. & Co., coal
Greisamer S. P., photographer
Greulich Charles, shoes, &c.
Herbine D. R., furniture
HERSH J. G., physician and burgess
Hoffman T. H., blacksmith
Jacobs Wm., cigars
Keely N. B., hotel
KEHL WM. H., general store, also postmaster
Koehler F. W., baker
Krauss A. M., creamery
Krauss Solomon, blacksmith
Kurtz A. E., tinsmith
LEH THOS. F., harnessmaker
Lorentz & Bro., carriages
Meschter & Schelly, general store
PERKIOMEN NAT. BANK, F. Luck, cashier
Roeder Alfred, carpenter
Roeder Ellen Mrs., milliner
Roeder Henry, barber
Stauffer Aaron, notary public
Stauffer E. M., jeweler
Steltz E. H., washing machines
Stichter Copeland G., tailor
Young Frederick, flag stone

FAGLEYSVILLE,

Eighteen miles northwest of Norristown.

Fagley D. W., hotel
Huff Jonas M., tailor

It Costs Nothing and Pays Well to inspect Quillman's Display. {See Page 3.

FAGLEY ELIAS, general store
Geist Jesse, planing mill
LAVER SAMUEL, hotel
Schaeffer A. R., saw mill
Stout Solomon, cabinetmaker

FAIRVIEW VILLAGE,

Is five miles northwest of Norristown.

Bean Andrew K., blacksmith
Beyer & Swartley, live stock
Burket David, hotel
HARLEY MATTHIAS J., genl store and P. M.
Hoffman Jno., justice of peace
Metz John B., undertaker
MORGAN JNO. C., tanner
Wagner Charles, shoemaker
Weikel John, justice of peace

FLOURTOWN,

Eight miles from Norristown.

Ambler Flour Mill
Campbell P., genl store
Cassel C. C., tinware mfr
Cleaver S. & J., flour mill
DAY T. JEFFERSON, lawyer and justice
Endy Milton, carpenter
HARMER H. S. & SONS, wagonmakers
Hedrick John, harnessmaker
Heydrick W. H. H., machinist
Katz Francis, carpenter
Lower George, justice

—"*To find a name you must know how to spell it.*"—

D. M. YOST & Co. The DRY GOODS HOUSE, 100 E. Main.

NORRISTOWN HOSIERY CO., 100 E. Main.

Knipe & Thompson, blacksmiths
McCloskey Edward, hotel
McCook David, carpenter
Mitchel Charles, blacksmith
Nasby W. S., barber
ROHRBACH MICHAEL, hotel
Schatz Jacob, shoemaker
Sheetz M. F., general store
Smith George C., contractor
Stahlnecker E. S., live stock
STAHLNECKER JOS., hotel
Van Winkle S., meat market
WEIDNER S., hotel
Yeakle Mrs. G. W., general store

FORT WASHINGTON,

Nine miles east of Norristown.

Aiman C. A., drover
Aiman C. K., real estate, &c.
CARN ABRAM H., genl store and postmaster
Conrad A. & I., auger mfrs
Davidhiser Jacob, carpenter
Jacoby Wm., R. R. and exp agt
KNIPE DAVID, coal and lumber
Leaf C. C., genl store
Miller Albert, barber
Neal E., blacksmith
Newberry Milton, physician
Niece J. L., flour mill
Potts E. H., carpenter
SHAFFER WILLIAM, hotel
Stout George W., mason
Wentz J., lime mfr

D. M. YOST & CO. sell more CARPETS, OIL CLOTHS and SHADES than all the other stores in the town combined.

FREDERICK,

On the Perkiomen R. R., 18 miles from Norristown.

Bardman Henry, mason
Bardman John, blacksmith
Bitting P. S., bedstead mfr
Christman H. H., saddler
Grubb H. S., flour mill
Hauck M. S., justice
Hoffman John, tailor
Hoffman Solomon, butcher
Johnson H. H., shoemaker
Knerr John, tinsmith
Link John, potter
Mock Jacob, shoemaker
Moyer A. A., genl store
Nyce G. S., dentist
Nyce Isaac, surveyor
Reed A., flour mill
Sassaman Samuel, hotel
Smith Reuben, mason
Stetler C. S. & Son, furniture
STETLER IRWIN, postmaster and genl store
Stoud Solomon, bedstead mfr
Weand A. E., hotel

GEHMAN,

Eighteen miles north of Norristown.

Bechtel Eli, flour mill
Branch Valley Creamery
Fredrick H. N., live stock
GEHMAN A. H., genl store and justice
Gehman G. L., carpenter

In the DAILY REGISTER Advertisers can reach Town and Country People.

SHIP to and from New York and Philad'a. by PA. R. R. Daily FAST FREIGHT Lines.

HARTZELL E. R., hotel
Koffle S. D. & Son, flour mill
Landis H. S., blacksmith
Lester C., blacksmith
Moyer H. L., flour mill
Nice A. H., clothing mfr
Reinhart M. H., carpenter

GILBERTSVILLE,

Twenty-one miles northwest of Norristown.

Bauman Henry W., cigar mfr
Bauman John W., cigar mfr
Bickle Jacob L., hotel
CUSTER JACOB, cigar box mfr
Custer Lewis, agrl implts
Custer M., live stock
Davidheiser Henry, justice
Dellicker William, shoemaker
Eschbach & Leister, drovers
Fegley C. G., live stock
FEGLEY JACOB D., genl store and postmaster
Geiger Frederick, live stock
Geiger Jonathan, live stock
Gilbert J. D., restaurant
Gilbert Milton, blacksmith
Gresh Harrison, blacksmith
Hillegass J. W., genl store
Hoffman C. M., milliner
Johnson Peter, drover
Leinbach J. L., boots
Reichert Kate, milliner
Ritter Daniel, hotel
Ritter Jeremiah, live stock
Taggart Robert, miller
WERSTLER HENRY, hotel
Yerger Elias, butcher
YERGER HENRY B., hotel
Zuber John, cigar mfr
Zuber Morris, meat market

The Most Reliable TEAS and COFFEES at QUILLMAN'S.

GRATER'S FORD,

On the Perkiomen R. R., 10 miles from Norristown.

Alderfer Henry D., hotel
CASSEL SAMUEL, postmaster, also flour, feed and coal
Eveshat C. W., physician
Grater Samuel L., tinsmith
Kline John, blacksmith
Kline John, hardware
Kratz A., weaver
Kuhnley Alexander, cigars
Kulp Isaac, general store
Landis Daniel G., sewing machines
Miller Fred., shoemaker
Rahn A. T., mason
Schwenk A., slate
Shoemaker J. W., harness
Zimmerman J., sash factory

GREEN LANE,

Twenty-five miles northeast of Norristown.

ALLEBACH JACOB R., general store
Groff H. W., tinsmith
Groul H. W., surveyor
Holder E. F., express agt
Jones Levi, undertaker
Jones Milton, painter
Kratz M. A., ice
Miller & Force, blacksmiths
Moll N. B., liquor store
Rentschler M., shoemaker
Shenkle George, hotel

All kinds of Cemetery and Building Work. || W. M. SULLIVAN, Main St.

Ornamental Wrought-iron Work of every description. WM. F. REMPPIS & CO. Water St., above Lancaster Bridge, READING, PA.

SCHOLL HENRY N., coal and lumber
Shipe William, bottler
Weber F. W., hotel
Yost John, carriagemaker

GULF MILLS.

Beaumont C. F., blacksmith
Berry Geo. W., blacksmith
Farrell Morris, cattle dealer
Gamble Wm., barber
Hardy James A., painter
Hughes Jno. J., cattle dealer
JONES FRANK L., hotel
Kinzie Daniel, surveyor and justice of the peace
McFarland G. & Co., Kentucky jeans
McFarland J. A., butcher
McIntyre D., sr., shoemaker
Millington Wm., cigar mfr
MULLEN ISAAC, postmaster and general store
Supplee Henderson, flour mill

GWYNEDD,

On the North Penn R. R., 8 miles from Norristown.

Acuff Jacob, Wm. Penn Hotel
Bugby James, butcher
Foreman Hugh, surveyor
Jaquett T. B., butcher
Jenkins A. S., real estate
JENKINS W. H., general store and postmaster
Lewis B. F., carpenter
Lowery S. H., blacksmith
Lukens Seth, agrl implements
Mumbower H., flour mill
SEXTON JASON, creamery
Sperry Aaron, leather, &c.

D. M. YOST & CO'S Ladies' and Misses' CLOAK MANUFACTORY is the largest in the county.

HARLEYSVILLE,

Twenty miles from Norristown; nearest railroad station, Soudertown, on the North Penn R. R., 5 miles distant.

Binder J. B., wagonmaker
Bower H. S., watchmaker
Clemner Daniel S., boots
Clemens M. C., flour and feed
Cressman Reuben, blacksmith
Egolf George W., clothier
Freed H. B., baker
GROFF H. G., physician
Hauck & Atkinson, clothiers
Keelor J. R., veterinarian
Keelor R. K., physician
Keelor V. Z., physician
Moyer & Gehman, hardware
PRICE J. M., genl store
Quingue August, machinist
Raudenbush A. G., baker
Rosenberger Ly'n, creamery
Shisler H. B., wheelwright
Shissler James, cigars
SHUTT JOHN K., flour mill
Wolford H. D., stoves, &c.
Ziegler A. K., hotel

HATBORO,

Sixteen miles northeast of Norristown.

Allen & Wolfinger, carriagemakers
Adams Express Co.
Banks Harry, restaurant

BENJ. QUILLMAN'S TINWARE is all made in his own Shops, Cor. Main and DeKalb Sts.

SHIP to and from New York and Philad'a, by PA. R. R. Daily FAST FREIGHT Lines.

BAUM REUBEN A., furniture
Beck Aaron L., sewing machines
BLAIR DAVID, flour mill
Breen & Bro., meat market
Brown Bros., cigars
Brown Joseph, brick mfr
Butterworth B. Frank, tinsmith
Cadwallader Wm., harness-maker
Carrell John B., physician
Cope Oliver, florist
Cope & Longstreth, plumbers
Davis R. Lewis, veterinarian
Doolittle Edward S., baker
Dressor Wm. H., dentist
Ely Timothy, expressman
Evans Charles S., shoemaker
EVANS I. N., physician
Evans Jonathan C., shoemkr
Evans & Garner, real estate
Fretz Oliver, auctioneer
MARKLEY A. D., physician and postmaster
McNair Charles C., general store
Mettershead Edmund, blacksmith
Michener Elwood, justice
Miles A. Judson, notions
Moyer R. S., R. R., express and tel agent
Public Spirit, W. T. Robinson, pub
Puff Jacob, carpenter
Puff Hiram, carpenter
Reading A. J., drugs and livery
Reading Edward, physician
Reading Thomas, florist
Rennard Wm. S., coal
Ribble Emma W., notions
ROBINSON WM. T., pub Public Spirit
Rodrock Oliver J., harness-maker

CHOICEST GROCERIES of BEST QUALITY at QUILLMAN'S.

Fulmer T. Lloyd, flour mill
Garner Samuel J., jewelry
Gurk Frederick, barber
HALLOWELL WILLIAM, lumber
Hand George, justice
Hatboro Mutual Live Stock Protective Ins. Co.
Hatboro National Bank, J. Van Horn, cashier
Hoageland John, boots
Hockman Reuben, barber
Hough Samuel, flour mill
Jones Alfred, shoemaker
Jones John B., hotel
Kimbel I. W., carpenter
Leidy Jesse S., marble works
Lenhart Sam'l R., hotel
Markley Paul H., physician
Rover J. T., farm implts
Stone Daniel R., baker
Stradling John F., painter
Thoman Walter, carpenter
Todd George R., tinsmith
Trimmer Charles, mason
Van Pelt John, genl store
Walton Amanda, milliner
Watson J. N., meat market
Watson Oliver, carriagemaker
Weidner E., shoemaker
Wheatland W. W., butcher
Wheatland W. & G., meat market
Wilgus Edward, mason
Wilgus Wm. W., genl store
YERKES JOSEPH B., lawyer
Yerkes Lewis, blacksmith

HATFIELD,

Fifteen miles north of Norristown.

Appenseller D., blacksmith
Carver James A., hotel

—"To find a name you must know how to spell it."—

QUILLMAN The GROCER and CHINA Ware House, Odd Fellows' Hall.

COOPER THOMAS A., physician, druggist and postmaster
Crouthermel Jacob, tailor
Fritz W. B., tinsmith
GEHMAN M. K., flour, &c.
Guthrie A. D., furniture mfr
Hackman W. G., hotel
HUNSICKER G. Z., hotel
Kulp Isaac R., coal, &c.
Lutz Van Buren, shoemaker
Meyers Charles, general store
Schwenk Charles, genl store
Snovel Levi, blacksmith
SNYDER GEO. S., flour mill
Wagner John, hotel

HOOVERTON,

Two and a half miles from Norristown.

Aimen John, carpenter
Baker Frank, lawyer
Billerbeck J., hotel
Brush Frederick, flour mill
Butcher William, feed mill
FARINGER JOHN, fertilizers
Getty D. C., farm implts
HALLMAN A., genl store
Hallman Lewis & Son, wagonmakers
HOOVER W. A., coal and lumber
Michener Israel, blacksmith
Smith W. G., feed mill

HOPPENVILLE,

On the Philada. & Reading R. R., 23 miles from Norristown.

BLACK SILKS a specialty at D. M. YOST & CO'S, Main and DeKalb, Norristown.

Freed William, hotel
Reiter Daniel, saw and flour mills
REITER EDWIN D., P. M. and general store

IRONBRIDGE,

Is the name of the post office at Rahn's Station, 8 miles northeast of Norristown.

Ajax Metallic Co., stone
BUCKLEY C. J., genl store and postmaster
Cassel James, constable
Davis P. J., meat market
DeBARTH JOHN, hat block mfr
Gottshal K. R. H., mason
HOOT M. G., mason
Hunsicker Daniel M., flour mill
Hunsicker John S., justice
Hunsicker H. I., lumber, &c.
Hunsicker & Saylor, brick mfrs
Ironbridge Hatters' Asso'n, hat mfrs
Koons J. P., slate roofer
Levan Jas. B., hat mfr
Lonix A. W., shoemaker
RAHN HENRY, produce
Rahn Isaac, blacksmith
Riff Joseph, hotel
Stauffer A. M., blacksmith
Stauffer John G., live stock
Stauffer Lizzie, milliner
Tyson Henry, meat market
Undercliffe James, carpenter
UNDERCIFFLE J. B., carpenter
Williams I. P., railroad, exp and tel agt
Wisimer Jos. B., carriagemkr
Yellis H. H., sash, &c.

THE REGISTER is the ONLY DEMOCRATIC DAILY PAPER in the COUNTY.

SHIP to and from New York and Philad'a, by PA. R. R. Daily FAST FREIGHT Lines.

JARRETTOWN,

Ten miles east of Norristown.

Neal Edward, wagonmaker
Palmer Charles, hotel
Rodemick A., mason
Rodemick J. S., carpenter
Seal Thomas H., genl store
Scheetz William, mason
Whitcomb L. S., justice
Wilson F. S., physician
Wilson Harry, meat market

JEFFERSONVILLE,

Two miles northwest of Norristown.

Ashenfelter Sam'l, carpenter
Davis Jesse B. & Son, live stock
FARRELL WM., hotel
Feaney John, harnessmaker
Gillespie John, painter
Haws C. L. & Bro., brick mfrs
Moore Thomas, meat market
Ritter D. H., live stock
SCHEETZ SAMUEL, carriage mfr
Stone J. B., grocer
Tyson Matthias, blacksmith

JENKINTOWN.

Abbington Library
Adams Ex. Co., C. Richardson, agt
Farr R. W., hotel
Fleck George, harnessmaker
Fleck W. C. & Bro., tinware

Don't leave town without seeing {QUILLMAN'S STORE AND WAREROOMS.} See Page 3.

Aiman David Y., truck
Aiman Sam'l R., meat market
Bates Albanus, butcher
Blake John, milk
BRANIN CHARLES, livery
Caldwell Sam'l W., physician
Carolan Michael, blacksmith
CHRISTIE HARRY N., flour, feed and grain, Greenwood av c Webster
Clayton L. H., tobacconist
COTTMAN HOUSE, J. Frank Cottman, propr, York av c West av
Coulter Sarah E., notions
Cramey Belle, milliner
Cross William A., physician
Dern Conrad, tailor
Dilworth J. H. & Bro., genl store
DONNELL & BUSKIRK, carriage mfrs
Flower Richard, blacksmith
Force Wm. R. & Son, plasterers
Friday William, wheelwright
Gallen Daniel, truck
Gentry Sam'l H., genl store
GOODWIN WILLIAM N., hardware, York av nr West av
GRAY ALEXANDER R., druggist
Hager Thomas, mason
Hale John, milk
Harmer David, carriage mfr
Harper Charles, genl store
Harper Thos. B., well driller
Hay James M., locksmith
Heritage Alfred C., physician
Hoffman E. Frank, slater
HUDSON SCOTT, news agt
Hunt John M., shoemaker
Hunter & Evans, conveyancers

POLISHING and SAWING by STEAM. W. M. SULLIVAN, MARBLE and GRANITE, MAIN STREET.

WM. M. REMPPIS & CO., Manufrs. Wrought-Iron Railings, Fences, Grates, Guards, Gates, Etc., Etc., Water St., ab. Lancaster Bridge, READING, PA.

JENKINTOWN HOTEL, J. B. Smith, propr, York av c West av
Jenkintown National Bank, A. H. Baker, cashier
Johnston Arthur, restaurant
Kirk Edwin, insurance
Kohl Alfred S., plumber
KOHL GEORGE M., plumber
Larzelere J. B., sale stables
Leahy John Mrs., laundry
Lenhart Henry, shoemaker
Leonhart Elwood, flour
Linck Henry & Son, tinware
MATHER CHARLES, notary public
Mather Charles, jr., plumber
McCracken Byron, justice of the peace
McElhinney John, carpet weaver
Mechler Anton J., barber
Paxson Joseph, livery
Peters J. Elwood, physician
Phila. & Reading R. R., H. Wilson, agt
Phillips Levi, painter
Rea Harry L., produce
Reck John H., truck
Rice Charles C., confectioner
Rieg John, florist
Ridpath John W., justice of the peace
RIDPATH & COLTMAN, druggists, Masonic Hall, York av
Schug Allen, milk
Shoemaker William, butcher
Smith George T., bricklayer
SMITH JAMES B., propr Jenkintown Hotel, York av c West av
Sommers Mary, notions
Stringer Wm. J., carpenter
Taylor Frank, milk

D. M. YOST & CO. sell Standard Makes of BLACK CASHMERES ten per cent. less than other houses.

Michener Bros., furniture
Nelson William W., druggist
Nesenger & Potts, provisions
NICE & BRO., undertakers, York av c East av
Nicholson Thomas, lumber
Noble & Bro., lumber
Ogden James, watchmaker
O'Neill F. & Son, masons
PAXSON JNO., physcian
Thomas Wm. H., carpenter
Triol F. A. & Son, painters
Troelsch Ernst L., baker
Walton B. Frank, expressman
Weak Albert L., postmaster
WEAK CHARLES, livery
Weiss Lena, dressmaker
Western Union Tel. Co., J. H. Miller, agt
Williams George C., barber

KING OF PRUSSIA,

Three miles south of Norristown.

Barrett Adam, carriagemkr
Berry Richard, blacksmith
Hood J., shoemaker
HOY MADALINE B., hotel
Hughes William B., lumber
Pawling D. W., physician
PUGH ALLEN C., genl store
Schweger & Leiss, marble works
Thomas J. W., nursery

KULPSVILLE,

Twelve miles north of Norristown.

Appel A. H., blacksmith
Appel John S., blacksmith

BENJ. QUILLMAN, Main, Cor. DeKalb, is the manufacturers' agent for all the Leading Heaters, Stoves and Ranges.

SHIP to and from New York and Philad'a by P. A. R. R. Daily FAST FREIGHT Lines.

Appel Samuel S., clothing
Becker Joseph, clothing mfr
Bechtel E. R. Mrs., dressmkr
Bechtel D. K., physician
Bickel A. S., hotel
Boorse John C., justice and telephone office
Boorse Peter M., contractor and justice
Cassell C. D., drover
Cassell Isaac R., meat market
Cooker Henry R., flour mill
Dill Charles, carriage painter
Eisenhart J. D., brick mfr
Ensly Wm. C., grocer
Ensly Winfield, butcher
Erb Mahlon, weaver
Felty Leonard R., grocer
Frederick B. F., meat market
Frederick John, wheelwright
Genhart C., tailor
Godshalk J. M., carriagemkr
Gotshall Isaac, produce
Gotshall & Shell, butchers
Halmeyer Henry, wagonmkr
Harley David B., painter
Henning D. S., drover
HUNSICKER WM., hotel
Kindig John K., genl store
Krauss Jonas S., meat market
KREMER GEO., produce
Kreible Amos H., shoemkr
Kreible S., flour mill
Krupp H. H., coach trimmer
Kulp C. F. & Co., painters
Ludwig Jerome, butcher
Reed Zacharias, live stock
Shaner Ellwood S., tinner
Snyder Solomon, conveyancer
Springer Bros., hardwood supplies
Stover A. H., carriagemaker
Stover C. S., harnessmaker
SWARTLY BROS., flour, &c.
Vogel Henry, broom mfr

D. M. YOST & CO. cut FLOOR OIL CLOTHS any desired width.

Gottshall & Springer, carpenters
Weiss Lidy, wagonmaker
Wood Israel, real estate

LANSDALE.

Aaron John P., dentist
Abendshein John, weaver
Abendshein & Boorse, builders
Adams Express Co.
Althouse O. S., restaurant
Ambler John F., carpenter
Barndt A. J., coal, &c.
Barnes Jacob G., cigar mfr
BEAN MILTON B., architect
Beaver Jacob, drygoods, &c.
Bechtel H. K., music teacher
Becker Harmon, tailor
Beidler N. S., general store
BIGONY FRANKLIN G., physician
Bigony Lorenze S., druggist
Boorse Jonas M., justice
Bouvett Charles O., butcher
Boyer Jacob E., dentist
BRADY JAMES, coal, &c.
Brand Frank, tinsmith
Brunner & Gotwalts, painters
Bryan L. K., laundry
Case John M., blacksmith
Clark Gilbert F., druggist
Conver Sam'l B., undertaker
Cox Abram Stove Co.
Davis Lewis M., stoves, &c.
Delaware & Atlantic Telephone Co.
Detwiler Ellen A., milliner
Edwards James B., boots
Effrig S. & Co., butchers
Erb Samuel, carpet weaver
Ewing Wm. T., painter
Fiesel Henry D., justice

Dry Goods, Ladies' Cloaks, Corsets, Cloths and Cassimeres, Carpets, Oil Cloths, Shades, Etc., **D. M. YOST & CO.,** 100 and 102 E. Main.

First Nat. Bank, Charles S. Jenkins, cashier
Freed A. G., hotel
Fretz Edwin P., boots
Fry William S., cigars
Garner Irwin, grocer
Geller Jacob S., genl store
Godshalk C. D. & Bro., lumber, &c.
Godshall A. C. & Bro., millers
Goettler Christian, shoemaker
Hallowell A. M., watchmaker
Hammerschmidt Geo., meat
Harley J. M., meat market
HATHAWAY JOHN C., shirt mfr
Hedricks Emma Mrs., dressmaker
Heebner & Sons, agrl implts
Hoffman & Son, plasterers
Horning Lewis, photographer
Hoult David H., tobacconist
Hubler Frank, truck
Lansdale Trust and Safe Deposit Co.
Landis Levi M., carriages
Loch John J., meat market
Long John, bricks
LONGAKER DAVIS, hotel
OBERHOLTZER & FREED, agrl implts
Mathers S. Y., harnessmaker
Moore Sallie K., millinery
Moyer A. B., painter
MOYER SAMUEL C., physician, Main c Broad
News Abraham, oysters
OBERHOLTZER JOHN L., baker and confectioner, Main c Susquehanna
Phila. & Reading R. R. Co., Wm. M. Sharp, agt
Place Arthur R., lawyer
POOL & SON, tailors, also White Sewing Machines

QUILLMAN CARRIES the LARGEST STOCK and BEST ASSORTMENT. {See Page 3.

Hughes Howard, livery
Hulshouser D. N., marble
JENKINS G. & Co., plumbers
Jenkins Horace E., postmaster
Jenkins Owen B., lawyer
Johnson Albert D., notary
Johnson & Hoffman, blacksmiths
Knight Harry C., tobacconist
Koch Daniel, barber
Koffel Abraham O., tailor
Koffel Tobias D., genl store
Krause Ephraim C., carriages
Lambrite Jerome C., stationer
Landis Abraham H., watchmaker
LANSDALE REPORTER, (Weekly), H. M. Woodmansee, propr
LANSDALE REPUBLICAN, pub, John B. Rosenberger
Pownall Frank, livery
Price Jonathan, veterinarian
Richardson Wm. E., builder
Riethmayer Jacob F., blacksmith
Rodgers Joseph, painter
ROSENBERGER JOHN B., pub Lansdale Republican
Rosenberger Oliver B., plasterer
Rosenberry C. G., hotel
Rosenberry W. H., carriages
RUTH ABRAM D., agent for agrl implts (see adv)
Scholl Seth L., bricks
SEESE SAMUEL P., physician, Main nr Broad
Smith D. R., tailor
Stover Joel D., grocer
Thompson Gilbert L., hardware
Unger Mahlon A., barber

THE DAILY REGISTER has the LARGEST Country CIRCULATION.

SHIP to and from **New York** and **Philad'a.** by **PA. R. R. Daily FAST FREIGHT Lines.**

Tyson A. H. & Bro., harness mfr
VAN FOSSEN AMOS C., grocer
Van Fossen J., wheelwright
Weachter H. B., nursery
Western Union Telegraph Co.
Woodmansee H. M., pub Lansdale Reporter
ZANE JONATHAN F., baker, Main

LEDERACHSVILLE,

Twelve miles north of Norristown.

Alderfer Isaiah, blacksmith
Bergey David K., flour mill
Freed Jacob K., carpenter
Gerhart N. H., live stock
Godshall J. L. & Bro., painters
Groff Jacob S., flour mill
GROFF R. M., carpenter
Knipe Amos, harnessmaker
KULP ELIAS J., jeweler
Lederach John, genl store
Mirninger Henry, blacksmith
Reiff George W., huckster
REIFF H. W., genl store and asst postmaster
Smith William, blacksmith
Ziegler F. W., painter
Ziegler George, cigars
Ziegler Valentine S., hotel

LINFIELD,

On the P. & R. R. R., 17 miles from Norristown.

Anderson J. W., blacksmith
Miller Albert, carpenter

Plain and Fancy GLASSWARE at **QUILLMAN'S** {Odd Fellows' Hall Grocery, (SEE PAGE 3).

Brownback P. W., genl store
CHRISTMAN HARRY, postmaster
Evans J. W., coal and feed
EVANS OWEN, flour mill
Evans R. B., justice
Freed Samuel C., butter, &c.
Frick Chas., lumber and feed
Kalowskey F., clothier
Lynch & Son, store
Miller J. T., cattle dealer
Mintzer W., agt P. & R. R. R.
Oberly L. S., hotel
Peterman J. W., boots, &c.
Raifsnyder A., carpenter
Raifsnyder & Bro., butchers
Major Albert, butcher
MARCH, BROWNBACK & Co., stove mfrs
Mayo William J., barber

A. D. RUTH, Agt.,

AGRICULTURAL WORKS

AT LANSDALE, MONTGOMERY COUNTY, PA.

Manufacturer of the Celebrated Champion One and Two-Horse Tread Powers

WITH STRAIGHT OR LEVEL TREAD.

The Boss One and Two-Horse Cleaners, Threshers and Shakers, Union Feed Cutters, with or without Crusher; Field Rollers, Furrow and Markers, Grain Fans, Bag Trucks, Corn Shellers, Circular Saws, &c. I also have MOWERS and REAPERS. In the Mower and Reaper line I am prepared to furnish any kind my customers may want. REPAIRING a specialty. Iron and Brass Castings made to order. Respectfully, A. D. RUTH, Agt.

W. M. SULLIVAN, Marble, Granite and Sandstone {127 West Main Street.

Wrought-Iron Furniture, Folding Chairs, Settees and Greenhouses for Private and Public Parks, Stable Fittings, &c. WM. F. REMPPIS & CO., WATER STREET, above LANCASTER BRIDGE, READING, PA.

Reigner Morris, truck, &c.
Richardson A., broommaker
Rothermel P. F., artist
Shade Jacob, blacksmith
Shalkop Danl. E., genl store
Shalkop Isaac, baker
Staufer Isaac, wheelwright
Trinley Jacob, hides, &c.

LIMERICK,

Three and one-half miles from Limerick Station, and 13 miles from Norristown.

Adams August, shoemaker
Brant Samuel K., hardware
Brendlinger Jacob H., hotel
Brockerman Wm., genl store
Brunner Mahlon, dentist
Bucher H. S., blacksmith
Bucher Samuel, hay
Crull Philip, harnessmaker
Disman B. F., physician
Eisenberg S. Y., produce
Farmers' Association, creamery
FISHER SAMUEL, pearl worker
Iset Benjamin, meat market
Laver Samuel, hotel
Leidy J. K., cheese
Linderman M. B., justice
Linderman Wm. H., tinsmith
McLane S., physician
Miller Addison T., tanner
Miller G. T., produce
Miller Isaac T., live stock
Poley Emanuel, blacksmith
SCHLICHTER HENRY H., hotel
Snell George H., live stock
Stauffer H. F., general store
Tyson Moses, flour mill
Walt H. C., saloon

Largest DRY GOODS and CARPET HOUSE IN MONTGOMERY COUNTY. D. M. YOST & CO., Main and DeKalb, Norristown.

KRAUSE E. G., genl store and postmaster
Kulp Aaron K., live stock
Weidner E. K., wagonmaker
Yergey J. H., harnessmaker

LOWER MERION,

Ten miles south of Norristown.

Arnold Herbert A., physician
Baltz & Bro., shoddy mfrs
Booth & Barker, shoddy mfrs
Breen John, tobacconist
Butler Joseph, coal
Chadwick George, genl store
Chadwick Robert, cotton mill
Cornman H. D., carpenter
CORNMAN ISAAC B., genl store and postmaster
Fryer Chas. J., meat market
Gilbert B., blacksmith
Haley Joseph, carpenter
HUMPHREYS SETH, woolen mill
Johnson Jesse K., hotel
Jones Evan, flour mill
McMoran Wm., blacksmith
Mecke George K., justice
PYLE WM. & SONS, flour mill
Smith Wm. H., carpenter
Snell Wm. R., carpenter
Stirk John B., carpenter
Taylor Wm. J., carpenter
Vaughan Wm., carpenter
Wilson Charles H., florist
WINTERS J. W., physician
Winters Eugene, carpenter

Novelty Heaters and Excelsior Ranges are for sale only by BENJ. QUILLMAN, Cor. Main and DeKalb.

SHIP to and from New York and Philad'a. by PA. R. R. Daily FAST FREIGHT Lines.

LOWER PROVIDENCE,

Seven miles northwest of Norristown.

Allebach Harry, live stock
Baker John C., meat market
Boyer Eph'm. D., blacksmith
Buckwalter J., blacksmith
Casselberry D. M., tanner
Chappell John, milk
Childs W. J., drover
Cleaver E. M., contractor
Deeds F. R., live stock
Detwiler C. Samuel, meat market
Detwiler John B., produce
Evansburg Creamery
Fronfield John, shoemaker
Gouldy Samuel, meat market
Gurtler Daniel, barber
Haffner Jacob, merchant
Hallman Theodore, produce
Harley A. K., butcher
Heyser Samuel F., shoemaker
Johnson J. A., butcher
Keyser A. C., genl store
Keyser Henry, produce
Keyser N. B., flour mill
KRAFT F. G., genl store and postmaster
Markley P. M., flour mill
Moyer A. P., live stock
Rambo M. C., produce
Robinson H. H., live stock
Shupe I. Morris, carpenter
Shupe Kate, milliner
Shupe Samuel R., auctioneer
Shupe Wesley A., produce
Thomas John R., live stock
Thompson Wm., meat market
Trucksess Jacob, shoemaker
Umstead John R., physician
Weber Isaac, carpenter
Weber M. J., physician

ARTISTIC POTTERY and CHINAWARE at QUILLMAN'S {Odd Fellows' Hall Grocery. (SEE PAGE 3).

Johnson B. Isaac, carpenter
Johnson H. V., watchmaker
Yost Matthias, wagonmaker

MAINLAND,

Fourteen miles north of Norristown.

Becker Arnold, tailor
Brunner Jas. B., meat market
DELP S. S., hotel
Heckler I. B., huckster
Heckler J. B., jeweler
KREIBLE H. S., flour mill
Oberholtzer E. E., blacksmith
Pleasant Valley Creamery, S. B. Kepler, secy
Richard Amos, shoemaker
SCHLOSSER A. H., genl store
Snyder Jesse H., carpenter
Snyder Solomon, notary
Wack F. F., meat market

MONT CLARE,

Nine miles west of Norristown.

Grover Robert, justice
Hallman Oliver, fence mfr
Heist Allen, saloon
Kennedy Isaac, shoemaker
Laporle Wm., blacksmith
Logan A. Linly, tinsmith
Loucks Henry, banker
Lower David & Son, coal
Mattis Harry, shoemaker and plasterer
UMSTEAD H. U., physician
Vanderslice John A., railroad and exp agt

QUILLMAN The GROCER and CHINA Ware House, Odd Fellows' Hall.

Wagner Frederick, meat market
Walker Howard, gen'l store
WEBER JOHN, genl store and postmaster
Weidland Chas., meat market

MONTGOMERY SQUARE,

Twelve miles northeast of Norristown.

Bender H. C., carpenter
Bigony F. W., physician
Knapp Charles, justice
Miller C. F., blacksmith
Reese Omer, shoemaker
Tyre Benj., carpenter
Tyre Mary H., genl store
Winter M., wagonmaker

NEIFFER,

Sixteen miles northwest of Norristown.

Dengler F., shoemaker
Grebe George, junk
Hallman John, blacksmith
Leister Elias, shoemaker
Medinger William, potter
Neiffer, Rath & Co., creamery
NEIFFER A. G., pump mfr
Neiffer Samuel K., potter
Neiffer & Richert, genl store
Reed Aaron, flour mill
Roshow Milton, carpenter

NEW HANOVER,

Twenty miles northwest of Norristown.

For Health and Comfort, Yost's Monogram Corsets excel all others. } D. M. Yost & Co., Main and DeKalb.

Brendlinger F., (estate of), general store
CHRISTMAN JONAS, flour mill
Excelsior Dairymen's Association
Kehs Jacob, blacksmith
KNIPE S. A., physician
Lenhart Joseph, flour mill
RHOADES JEREMIAH, hotel
Scheffy Levi, wagonmaker
Schneider Wm. H., tinner
Smith Rhine, wheelwright
Smith Thomas, blacksmith
Walters J. M. H., flour mill
Young Wm. H. & Son, produce

NIANTIC,

Twenty miles northwest of Norristown.

Alderfer & Geisinger, creamery
Barndt Jeremiah, shoemaker and butcher
BAUMAN A. L., general store and postmaster
Bechtel W. B. & A. L., paper mfrs
DERR ALFRED H., carriage mfr
Fagley Wilson, carpenter
FOX JOHN R., cigar mfr
Himmelright John, flour and saw mill
Hittel Jacob, carpenter
Hoffman Wm. H., live stock
Kehs John & Son, blacksmiths
Koch Elias, weaver
Kolb Christian, meat market

SHIP to and from New York and Philad'a, by PA. R. R. Daily FAST FREIGHT Lines.

Koch Jeremiah, carpet weaver
LAGHIBER S., hotel
Meyer H. J., tailor
Neuber Edwin D., mason
Sassaman Willoughby, saw mill
Schultz J. K., grist mill
Sell John, carpenter
Styer Jacob F., cigar and box mfr
UMSTEAD JOSIAH, cigar mfr
Wilson Joseph H., dentist

NORRITONVILLE,

Four miles northwest of Norristown.

Beyer James, carpenter
Beyer W. N., wagonmaker
Brooks Michael ., grist mill
CASSEL DANIEL U., general store and postmaster
Gouldy Jesse, shoemaker
Gouldy Thompson, tailor
Heebner Josiah, machinist
Moser Henry, carpenter
Moyer Elias, grist mill
SCHULTZ LEVI, saw mill
Wenrich Charles, blacksmith
Zimmerman Jacob, flour and feed

NORTH WALES.

Adams Express Co.
Allebach R. K. S., insurance
Gibbs William, constable
GLOBE STEAM

QUILLMAN wants everybody to SEE his FINE CHINAWARE ROOMS. {See Page 3.

Ashford John E., florist
Baker David, carpenter
BARGER WILLIAM H., brick mfr
Bechtel Susan, shoes
BERGER J. F. & Co., drygoods, groceries, shoes, furniture, &c., Main nr Walnut
Bergey David H., physician
Billiard James, marble yard
Bodine Henry H., real estate
Bright Sylvester, carriages
Broschard Jacob, barber
Childs William R., druggist
Denner William, livery
DURRIN THOS., foundry
Ely William E., real estate
Frank Charles, saddler
Frantz & Moore, plumbers
Freed E. K. & Co., millers
Gerhart John A., nursery
German David L., dentist
HEATER Co., steam heaters and radiators
Hergeshimer Geo H., painter
Hergeshimer Harry, painter
Hooley Thomas, weaver
Jenkins G. & Co., plumbers
JOHNSON WILMER H., editor and publisher North Wales Record
Kepler I., genl store
Krout Isaac M., hotel
Krause David H., jeweler
Lalley Peter, blacksmith
Matson A., Frank, tailor
Meredith M. A., milliner
Miller William, P. M. and varieties
Moll Frederick P., restaurant
MONTGOMERY WEBB Co., suspender mfrs
Moyer Harry C., baker, &c.
Moyer Harry W., coal
North Wales Water Co.

W. M. SULLIVAN, (Successor to H. A. Derr) MAIN STREET, Marble and Granite Works.

Builders' Iron Works, Iron Stairs and Fire Escapes. WM. F. REMPPIS & CO., Water St., ab. Lancaster Bridge, READING, PA.

North Wales Mutual Live Stock Insurance Co.
NORTH WALES RECORD, W. H. Johnson, editor
Nuss Henry, painter
Nutt William, carpenter
Phila. & Reading R. R. Co., M. L. Weisel, agt
Rorer Isaac, barber
Schwenk Jacob K., hotel
SHEARER ABEL K., lumber, baled hay, &c., 2d c Lumber
Slifer Henry F., physician
Slough Percival, truck
Sperry E. C. Mrs., milliner
Staiger William H., barber
Swartley Bros., flour
Swartley Isaac C., shoes
Swartley John W., coal
Thomas Asa, wall paper
Urie Frank S., hardware
Vanfossen Aram, restaurant
WAMPOLE ISAAC W., justice of the peace and collector, 2d nr Walnut
Weber & Weikel, planing mill
Weingartner J. & Son, cigars
Western Union Telegraph
Worrall B. Oakford, grocer

OAKS,

Seven miles west of Norristown.

Brower A. C., produce
Dettra Joseph M., shoemaker
Geist Harvey, blacksmith
KEYSER JOHN, flour mill
Rambo S. M., physician
Rees Frank, coal

YOST & CO'S stock of CLOTHS AND CASSIMERES, For MEN and BOYS, is the most complete in town.

Gregor J. B., carpenter
Grover R. A., justice
Hallman David, wagonmaker
WEIKEL ISAAC R., genl store

PALM,

On the Perkiomen R. R., 25 miles from Norristown.

Geisinger J., tinsmith
Gerhard H. K., carpenter
Gery Jesse H., justice
Heistand Wm., coal and feed
KLOTZ EDWARD, flour mill
Krauss E. B., saw mill, &c.
Kuetz Charles, flour mill
Mescher Jacob, clergyman
SHELLY FRANCIS S., genl store and postmaster
Snyder Monroe, flour mill

PENCOYD,

Sixteen miles southeast of Norristown.

Anderson Perry L., justice
Beehler John, jr., genl store
Bonyum C. G., railroad agent
Clegg William, cotton mill
DOBSON JOHN & JAS., woolen mills
Dougherty Hugh, junk
Emerick & Son, emery mfrs
McMonagle Bern'd, flour, &c.
Miles Joseph, coal, &c.
MONAGHAN MICH'L., hotel
Murphy Michael, liquors
Raynor Joseph, boilermaker
REAGAN SAMUEL A., genl store and postmaster

A General Line of HARDWARE at BENJ. QUILLMAN'S, Cor. Main and DeKalb.

SHIP to and from New York and Philad'a. by PA. R. R. Daily FAST FREIGHT Lines.

Roberts & Co., iron mfrs
RUDOLPH S. A., paper mill
Sturkis Samuel, blacksmith
Thomas James, tobacconist
Weed & Allen, lumber

PENNSBURG.

(*See also East Greenville*).

Althouse Daniel S., carriages
BAUERN FREUND (THE), A. Kneule, publisher, Main ab R. R. av
Buchman Frank, hotel
Diehl Wm. B., stoves, &c.
Dressler Allen J., constable
Erb Elmer, telegrapher
Farmers' National Bank
Fox Aaron, carpenter
Freed Tobias, boots and shoes
Gilbert M. K., genl store
Gilbert Richard, tinsmith
Gosenhoppen Mutual Fire Insurance Co.
Graber Daniel K., hotel
Graber J. & D. K., drovers
Grace John, blacksmith
KNEULE A., publisher The Bauern Freund, Main ab R. R. av
Kneule Charles A., barber
KNEULE HENRY A., postmaster
Kneule Theodore C., clothing
MENSCH JAMES G., hardware
Miller G. B., restaurant
Ott Stephen, pottery
Pennsburg Mutual Horse Insurance Company and Protective Association
Railroad Hotel, F. Buchman
Shenkle Emanuel, butcher
Smith H. J., justice of peace
Super Philip, justice of peace

It Costs Nothing and Pays Well to inspect Quillman's Display. {See Page

Hart G. H., freight agt
Hillegas J. P., drover
Hillegass John G., coal
HILLEGASS JOHN P., physician
Houck Milton H., genl store
Hunsberger Enos, merchant tailor
JOHN H. & Co., cigar mfrs
Kern David S., sewing machines
Stahsel Henry, hotel
Stauffer Wm. M., cigar mfr
Summers & Bro., painters
Void Chas., boots and shoes
Waage Charles T., physician
WALT F. K., phosphates
Wentz Mary M., milliner
Will H. H., drover
Zeigler E. W. & Co., truck
Ziegler Jonathan E., bricks

PERKIOMENVILLE,

Fifteen miles north of Norristown.

BEITENMAN OLIVER H., general store
Brey E. S., flour and planing mill
Bucher S. K., meat market
Buckwalter C., creamery
Herb Jefferson, meat market
Kiler John, blacksmith
NICE J. H., flour mill and coal
Rahn I. S., hotel
Renninger N. S., drover
Rudy D. H., coal, &c.

—"*To find a name you must know how to spell it.*"—

D. M. YOST & Co. The DRY GOODS HOUSE, 100 E. Main.
NORRISTOWN HOSIERY CO., 100 E. Main.

PLYMOUTH MEETING.

Bonter E. P., carpenter
Brook Isaac, carpenter
Campbell Geo., genl store
Clime Fred. & Albert, masons
Corson G. & W. H., lime mfrs
Corson Hiram, physician
Coulston Jos., blacksmith
Cox Chas. A., lime mfr
Fillman Harry, butcher
Foulke H. J., harnessmaker
Fox Wm., blacksmith
Freas George, butcher
Freas Josiah, general store
GALLAGHER EMANUEL, hotel
Graver L. K. & Co., lime
Hagy Geo. & Bro., lime mfrs
Hall J. H. & Bro., genl store
HALL JESSE, justice of the peace
Hiltner Albert H., genl store
Hovenden Thomas, artist
JOHNSON & LEWIS, general store
Larson John, wheelwright
Leedom D. M., lime
Leedom Oscar, physician
Lees Harry, tinsmith
Lewis Charles, undertaker
Lysinger Caroline, genl store
Marple Chas. H., justice
Marple Rosanna, hotel
Murray Jonathan, huckster
Pierce James, carpenter
Rhoads Charles, butcher
Seltzer Thomas J., butcher
Staley Ellwood, huckster
Steiner Abram, butcher
Styer Charles, general store
Thomas John, shoemaker
Wolf George, coal dealer
Yetter Wm. H., lime dealer

D. M. YOST & CO. sell more CARPETS, OIL CLOTHS and SHADES than all the other stores in the town combined.

PORT KENNEDY,

Five miles west of Norristown.

Andrews John, genl store
Baughman John, blacksmith
BLAIR A. & Co., lime, also flax mill
Covington John W., express and railroad agt, also florist
Eckman Jno. W., pig iron mfr
Evans & Johnson, lime mfrs
Fronfield John G., flour mill
Hartman Geo. F., physician
Jarrett Jesse, carpenter
Kennedy Lime Co., lime mfrs
LOUGHIN ALEXANDER, genl store
Loughin Alexander W., tobacconist and blacksmith
Laird George W., flour, &c.
LOUGHIN DANIEL, hotel
Martin John C., exp and R. R. agt
Patterson Abraham S., pig iron mfr
PATTERSON JOSEPH S., pig iron mfr
Port Kennedy Lime Co., lime mfrs
Shillady Thomas, shoemaker
Sloan Abel R., harnessmaker
Sloan James, justice
Trainer Alfred, saddler
Zook J. K., flax mill

PORT PROVIDENCE,

Nine miles northwest of Norristown.

ANSON S. K., genl store and dealer in feed and grain
Brown Daniel, shoemaker
Ashenfelter Ambrose, washing maching mfr
Fitzwater & Son, well borers

In the DAILY REGISTER Advertisers can reach Town and Country People.

SHIP to and from New York and Philad'a, by PA. R. R. Daily FAST FREIGHT Lines.

POTTSTOWN BUSINESS DIRECTORY.

Acker Daniel S., confectioner, 66 High
Acker & Levengood, produce, &c., 244 High
Adams Express Co., 236 High
Albright William H., notions, 4th ab York
ALTHOUSE J. FRANK, lumber, &c., Franklin c New
Ancona E. Percival, druggist, 307 High
Anderson Nathaniel C., shoemaker, 39 High
Andre Augustus J., photographer, 233½ High
Antrim William L., jr., painter, 22½ N Hanover
Antrim William M., painter, 364 Walnut
Armpriester Cyrus C., grocer, 180 Manatawny
Ashenfelter William J., physician, 147 King
Ashenfelter & Shuler, druggists, 155 High
Auchenbach William, grocer, 103 High
Auchy Frank H., merchant tailor, 211 High
Austerberry Joseph C., barber, 250 High
Bach William P., harness, 208 High
Bahr Jacob S., hats, 157 High
Baily & Baldwin, stoves, &c., 252 High
Bair Christian G., tax collector, 553 High
Bair George P., barber, S Hanover c High

The Most Reliable TEAS and COFFEES at QUILLMAN'S.

Bauer Samuel B., grocer, 270 King
Bean Ellis, local express, Union al ab Washington
Bechtel Lewis L., saloon, 216 Queen
BEECHER L. & W. C., drygoods, 223 High
Behle Edward, tobacconist, 108 S Hanover
Bennett David H., hotel, Washington c King
Bertolet Ephraim, wheelwright, York ab King
Bertolet Samuel S., livery, 117 N Washington
Binder Mahlon M., barber, 131 High
BINDER WILLIAM J., editor and propr Daily Pottstown Ledger, also Montgomery Ledger, S E c High and Charlotte (see adv)
Bitting John W., grocer, Charlotte c Jefferson
Bossert George, tobacconist, 247 High
Bosworth Carrie V., music teacher, 159 High
Bosworth Virginia S., music teacher, 159 High
Boyer Kate, seamstress, 535 Chestnut
Boyle Terrence T., blacksmith, Washington bel South
Brant John F., varieties, Warren ab Morris av
Brauss Phaon A., livery, King bel Hanover
Brendlinger M. H. Mrs., dressmaker, Spruce ab West
Brizzolari Antoine, grocer, 372 High
Brooke Charles, merchant tailor, 137 High

All kinds of Cemetery and Building Work. || W. M. SULLIVAN, Main St.

Daily Established 1873. Weekly Established 1843.

POTTSTOWN LEDGER

DAILY

Pottstown Ledger

Issued every afternoon, (Sunday excepted),

At Cor. High and Charlotte Streets,

BY

W. J. BINDER,

EDITOR AND PROPRIETOR.

TERMS:—8 cents per week, delivered by careful carriers. By mail, $1.00 for three months; $2.00 for six months; $4.00 for one year, strictly in advance.

LOCAL NEWS a specialty.

An Excellent Advertising Medium.

The Montgomery Ledger,

WEEKLY EDITION. ISSUED EVERY TUESDAY.

TERMS:—$1.50 per annum, strictly in advance. If paid within six months, $1.75; at expiration of year, $2.00. These terms will be rigidly adhered to. THE MONTGOMERY LEDGER is one of the old-established newspapers of the county, and enjoys a large circulation. It is one of the

BEST ADVERTISING MEDIUMS

circulating in Montgomery County.

THE

LEDGER JOB OFFICE.

The Jobbing Department of the Ledger is First-Class in every respect.

POSTER PRINTING A SPECIALTY.

Every description of work done, from a Gutter Snipe to a Poster as big as the side of a barn, and from a fine Visiting Card to a Book.

All business letters should be addressed to

THE LEDGER, Pottstown, Pa.

BENJ. QUILLMAN'S TINWARE is all made in his own Shops, Cor. Main and DeKalb Sts.

SHIP to and from New York and Philad'a, by PA. R. R. Daily FAST FREIGHT Lines.

Brown Norris P., shoemaker, 120 S Charlotte
Brunner William, carpet weaver, 18 Chestnut
Buckwalter Alexander C., books, 209 High
Bunting John A., hats, 201 High
Busch William, ice cream, 2d bel Johnson
Bull Richard S., barber, 428 High
Bull Richard T., barber, 104 and 421 High
BYAR LEWIS N., iron fence mfr, 126 York
Byers Joshua, justice of the peace, 56 High
Cadwallader Annie B., milliner, 237, also 242 High
Casselberry Josiah B., tailor, 423 High
Casselberry J. W. & Co., bankers, 255 High
CENTENNIAL HOTEL, A. K. Essig, propr, 265 High
Charles Jacob, fruit stand, 9 N Hanover
Charles Jacob S., confectioner, 217 High
Christman Jacob S., grocer, 501 Walnut
Christman Minard L., architect, 159 High
Christman & Hartenstine, bottlers, 15, 17, 19 N Evans
Clay Henry B., grocer, South bel Montgomery av
Clemmer Frank D., barber, 8 N Charlotte
Cofrode & Evans, contractors, &c., 206½ High
Cofrode & Saylor, bridge builders, Baily nr R. R.
Cole Thomas, tobacconist, 142 High

CHOICEST GROCERIES of BEST QUALITY at QUILLMAN'S.

Collins Albert S., furniture, 113 High
Connell Robert E., hotel, 509 High
Conner Joseph, shoemaker, High ab Montgomery av
Crosby Frank, green grocer, 317 High
Crosby Thomas P., shoemaker, Beech bel Hanover
Crosby T. Jefferson, plumber, 150 High
Cunningham John M., druggist, 447 High
Custer Horace A., stationer, 231 High
Custer M. L. Mrs., wax flowers, 309 Walnut
DAILY NEWS, (THE), publishers, Daily News Publishing Co., 18½ N Hanover
DAILY POTTSTOWN LEDGER, (THE), W. J. Binder, publisher and propr, S E c High and Charlotte (see adv)
Dampman Howard P., merchant tailor, 24 N Charlotte
Daub Henry S., boots and shoes, 233 High
Davidheiser Wilson K., meat market, 161 Charlotte and 11 N Hanover
DAVIS HEZEKIAH B., plumber, 212 High
Davis John, physician, 112 S Hanover
Delcamp Benjamin F., grocer, 559 High
Diener Adam M., grocer, 422 Beech
Dives, Pomeroy & Stewart, drygoods, 256 High

QUILLMAN The GROCER and CHINA Ware House, Odd Fellows' Hall.

Eagle Joseph L., carpet weaver, 2d bel Johnson
Eck William H., physician, Walnut ab Hanover
Edelman & Son, boots and shoes, 303 High
Egolf Ephraim H., physician, 125 Walnut
EGOLF P. L. & SON, lumber, Hanover c Chestnut
Elliott John A., grocer, &c., 18 W Washington
Ellis Keystone Agricultural Works, P. & R. R. R. ab Keim
Ellis & Lessig Steel and Iron Co., (ltd), High ab Manatawny
Endy David D., meat market, 58 High
Engel Daniel K., tobacconist, 433 High
Engle Howard N., meat market, 16 N Hanover
Engle Irwin M., meat market, h 108 Manatawny
Ennis John, truck, Franklin c Cherry
Ensminger Madison J., painter, 233½ High
Eppehimer Samuel S., grocer, High c Montgomery av
Erb Josiah H., merchant tailor, 317 High
ERB MILTON G., bottler, 54 High (see adv)
Eschbach Martha Mrs., hotel, 126 Queen
ESSIG A. K., Centennial Hotel, 265 High
Evans Abner, stationer, 219 High
Evans Jesse W., tobacconist, 121 High
Evans Miller D., lawyer, 232 High
Ewing James, cigar mfr, 218 South

BLACK SILKS a specialty at **D. M. YOST & CO'S,** Main and DeKalb, Norristown.

Faber Lewis, stoves, &c., 264 King
Faust A. William, carriage mfr, 21 N Evans
Feather Hiram B., grocer, Charlotte c Beech
Fegely J. & Son, hardware, &c., 62 High
Felker George J., barber, 122 Queen
Fenstermacher Andrew, flour, feed, &c., 139 High
Fillman James S., undertaker, 112 N Washington
Fillman J. Montgomery, undertaker, 166 N Charlotte
Fillmen Lyman W. B., stoves, &c., 234 King
Fink William B., grocer, 630 Chestnut
Fisher F. Millard, paper hanger, 319 High
Fisher John M., furniture, 164 N Charlotte
Fisher & Moyer, planing mill, Apple ab Washington
Focht William M., grocer, York c 3d

M. G. ERB,
—BOTTLER OF—
BEER, PORTER, GINGER ALE,
PEAR CIDER, SARSAPARILLA, &c., &c.
No. 54 High Street, (Telephone Call 78.) Pottstown, Pa.

SHIP to and from New York and Philad'a, by PA. R. R. Daily FAST FREIGHT Lines.

Focht & Son, grocers, 20 N Hanover
Fosnocht William, tobacconist, 14 York
Frederick James, hotel, York c 2d
Freese John H., oil, 4th bel Manatawny
Friedman Israel, notions, Evans c Lincoln av
Fryer Jacob F., dentist, 221 High
Fryer Nathaniel B., hotel, E High c Keim
Fryer Percival S., shoemaker, 200 N Charlotte
Fryer William B., grocer, 79 N Charlotte
Gabel, Jones (estate) & Gabel, ore, South c Hanover
Gardner Joseph H., barber, 52 High
Gately E. & Co., installment house, Larry Whitman, mgr, 62 S Adams
Gerber Joshua S., hardware, 102 High
Geyer Melinda B., dressmaker, 235 High
Gilbert Eli, baker, 267 High
GILBERT ELIAS Y., propr Merchants' Hotel, High c York
Gilbert Elwood G., veterinary surgeon, 128 Walnut, also York ab P. & R. R. R.
Gilbert George W., pianos, &c., 22 N Hanover
Gilbert John B., grocer, 548 King
Glasgow Iron Co., Manatawny Creek nr northern limits

Don't leave town without seeing {QUILLMAN'S STORE AND WAREROOMS.} See Page 3.

Glasgow Iron Co., steel plant, P. R. R. ab Manatawny Creek
Gluecksman Max, grocer, 450 High
Gracey James T., printer, 230 High
Graffen Henry N., restaurant, 127 High
Graham Daniel F., news dealer, 230 High
Grubb & Son, meat market, 454 High
Guest E. & Co., founders, High c Warren
Guest John B., grocer, 129 Franklin
Guldin Cyrus Q., insurance, &c., 18 N Hanover
Hanley George W., grocer, &c., 451 High
Harrison George R., notions, 207 High
Hartenstine Eli S., grocer, 706 Walnut
Hartenstine Hannah Mrs., varieties, 231 Chestnut
Hartenstine Joseph M., truck, 231 Chestnut
Hartenstine Levi, watchmaker, 208 High
Hartman George, restaurant, 135 High
Hartman James E., livery, York bel Beech
Healy J. A. & Bro., lumber, &c., 360 High and Franklin c Laurel
Heck George L., grocer, 109 High
Heilman Marx, cigarmaker, 72 S Charlotte
Heneise John H., grocer, 101 N Washington
Herzstein Nathan, meat market, South c Franklin

POLISHING and SAWING by STEAM. W. M. SULLIVAN, MARBLE and GRANITE, MAIN STREET.

WM. M. REMPPIS & CO., Manufrs. Wrought-Iron Railings, Fences, Grates, Guards, Gates, Etc., Etc., Water St., ab. Lancaster Bridge, READING, PA.

Hilbert Jarius, harness, 111 High
Hildwine Christian, grocer, Sheridan ab Walnut
Hill School (The), High bel Adams
Hoffman Ephraim, confectioner, 624 Walnut
Huber John F. & Son, grocers, 102 S Hanover
Hughes John, fish, truck, &c., High bel York
Humphreys Thomas E., hotel, 455 High
Janney & Wickersham, founders, York c Walnut
Keck Jonathan Y., meat market, 3d c Johnson
Kehl William G., merchant tailor, 240 High
Keim Daniel H., drygoods, &c., 202 High
Keiser D. & C. W., carpets, 161 High
Keim J. & Son, florists, High opp Warren
Kelly Edward E., hotel, 226 High
Kerns Mary A., dressmaker, 435 Walnut
Kerper Edmund, watchmaker, 220 High
Kepner Amos E., shoemaker, Charlotte ab Oak
KEPNER CHESTER G., tin roofing and spouting, stoves and tinware, 129 York
Kinzer Newton S., grocer, 146 High
Kiss Alexander, steamship agent, 18 N Hanover
Klapperstuick Frederick A., shoemaker, 246 Walnut
Kochel Herman Z., grocer, 343 Chestnut

D. M. YOST & CO. sell Standard Makes of BLACK CASHMERES ten per cent. less than other houses.

Krause Richard H., planing mill, 4th ab York
Kulp Hannah B. Mrs., grocer, South bel Montgomery av
Kulp Henry G. & Co., hardware, 248 High
Kuser & Brumbach, pianos and organs, 241 High
Lachman Isaac S., photographer, 208 High
Lafferty G. J. & Bro., merchant tailors, 241 High
Lang John C., tobacconist, 104 York
Large & Steltz, carpet weavers, Beech ab Charlotte
LEOPOLD HOWARD, drygoods and notions, 229 High
Lessig Adam S., green grocer, 449 High
Lessig Charles W., flour, &c., 230 High
Lessig Joshua B., real estate, Washington bel Chestnut
Levengood Effenger, shoemaker, 14 S Franklin
Levengood John Y., grocer, 3d c Manatawny

JOHN H. MAUGER,
BRICK MANUFACTURER,
York, Corner 6th, 7th and 8th Sts.,
POTTSTOWN, PENNA.

BENJ. QUILLMAN, Main, Cor. DeKalb, is the manufacturers' agent for all the Leading Heaters, Stoves and Ranges.

SHIP to and from New York and Philad'a, by P. R. R. Daily FAST FREIGHT Lines.

Levengood Peter Y., flour, 3d bel Manatawny
Long Matthew A., physician, 344 High
Longacre Samuel R., painter, 346 Walnut
Longacre & Reinert, painters, 261 High
LONGAKER MONTGOMERY S., postmaster, S Hanover bel High
Lord William S., grocer, 120 S Hanover
Mackrich Henry G., tobacconist, Hanover ab Beech
MAUGER JOHN H., brick mfr, York c 6th, 7th and 8th (see adv)
Mauger Warren, barber, 311 High
Mauger William N., carpets, &c., S Hanover nr High
Mauger & Klink, oysters, Stowe Station
Maurer Henry E., queensware, 141 High
MAXWELL JAMES H., lawyer, also notary public, 150 High
Maxwell & Whitby, furniture, 439 High
Mayo Charles, barber, &c., 51 N Hanover
McCollum Samuel J., hotel, 151 and 153 High
McFarland & Laird, ice, Manatawny c King
Mensch John L., huckster, Charlotte ab Jefferson
MERCHANTS' HOTEL, Elias Y. Gilbert, propr, High c York

D. M. YOST & CO. cut FLOOR OIL CLOTHS any desired width.

Mest I. Joseph, carpet weaver, 501 King
Metz & Worman, coal, flour, feed, &c., 38 High
Miller Julius, queensware, 263 High
Miller S. & Son, clothiers, 204, also 210 High
MILLER & GRIESS, flour mill, Hanover c South
Miller Wilmer B., barber, 251 High
Milligan Levi, ice cream mfr, 372 Beech
Mills Ellis, millinery, 239 High
Minnich Henry H., rag dealer, Beech c Evans
Minters Harry L. & George, marble, 67½ N Hanover
Missimer Emma B. Mrs., varieties, Beech bel Manatawny

JACOB FEGELY, President. H. J. MEIXELL, Cashier.
The National Iron Bank of Pottstown,
COR. HIGH AND HANOVER STS., POTTSTOWN, PA.
Authorized Capital, $300,000.
☞A General Banking Business Transacted. Special attention given to Collections. Accounts of Farmers, Merchants, Manufacturers and Individuals Solicited. All will receive as liberal treatment as is consistent with sound Banking principles.
H. J. MEIXELL, Cashier.

Dry Goods, Ladies' Cloaks, Corsets, Cloths and Cassimeres, Carpets, Oil Cloths, Shades, Etc., **D. M. YOST & CO.,** 100 and 102 E. Main.

Missimer F. S. & Son, coal, Queen bel Washington
Missimer Warren C., justice of the peace, &c., 425 High
Missimer William J., hides, 225 South
MONTGOMERY LEDGER, (THE), W. J. Binder, pub and propr, S E c High and Charlotte (see adv)
Moore Charles, dentist, 67 S Hanover
Morris Frank M., chairmaker, 1 King
Morwitz Adolph, clothier, 435 High
Moser John B., grocer, Franklin bel Jefferson
Mosheim Samuel, clothier, 144 High
Mowery Peter G., stoves, &c., 105 High
Myerle John F., poultry dealer, 78 Warren
Myers David W., baker, Manatawny c 2d
Nagle William S., livery, 340 King
National Bank of Pottstown, (The), 205 High, Daniel Price, prest; Horace Evans, cashier
NATIONAL IRON BANK OF POTTSTOWN, (THE), Security Building, High c Hanover; chartered April 29th, 1886; capital, $200,000; Jacob Fegely, prest; Henry J. Meixell, cashier (see adv)
Neiman Howard Y., physician, 5th c York
Neiman Isaiah, livery, 126 King

QUILLMAN CARRIES the LARGEST STOCK and BEST ASSORTMENT. {See Page 3.

NEIMAN JONATHAN M., justice of the peace, also auctioneer, 242 High (see adv)
Newton George J. & Co., coal, iron, &c., 150 High
O'BRIEN & YEAGER, coal, ice, lime, hair, &c., 116 S Hanover
Och Adam J., candies, Och ab Washington
Pattenberger Charles, painter, Beech ab Washington
PENNSYLVANIA RAILROAD COMPANY, (Schuylkill Division), Charles F. Sisler, agt, Water c Hanover
Penna. R. R. Freight Depot, ft South Evans
Pennypacker Frank K., hotel, also ice, High opp Warwick Furnace
Pennypacker G. H. & Son, harness, &c., 13 N Charlotte

JONATHAN M. NEIMAN,
Justice of the Peace | LIFE AND FIRE INSURANCE,
AND GENERAL BUSINESS AGENT.
COLLECTIONS PROMPTLY MADE.
242 HIGH STREET, POTTSTOWN, PENNA.

SHIP to and from **New York** and **Philad'a,** by **PA. R. R.** Daily **FAST FREIGHT** Lines.

Pennypacker John K., hotel, E High nr limits
Phila. and Reading R. R. Freight Depot, High bel York
Phila. and Reading R. R. Passenger Station, Queen ab Hanover
Phila., Reading and Pottsville Telegraph Co., S Hanover nr High
Porter J. Elmer, physician, 308 High
POST OFFICE, M. S. Longaker, postmaster, S Hanover bel High
Potts Bros. Iron Co., iron mfrs, Water c Penn
Potts Charles S., dentist, 58 S Hanover
Pottstown Cemetery Co., 159 High
Pottstown Gas and Water Co., 159 High
Pottstown Iron Co., Washington opp South
Pottstown Iron Co., steel works, Stowe Station
POTTSTOWN ROLLER MILLS, (Miller & Griess), Hanover c South
Pottstown Tea Co., 412 High
Prutzman John H., green grocer, Beech bel Charlotte
Pyle J. Kersey, watchmaker, &c., 29 N Charlotte
Quay William D., blacksmith, Keim bel E High
Rambo & Ellis, drygoods, High c Penn
Rau Sarah Mrs., dressmaker, 416 Walnut

Plain and Fancy GLASSWARE at QUILLMAN'S {Odd Fellows' Hall Grocery, (SEE PAGE 3).

Reading Shoe Co., 300 High
Reagan Penrose W., grocer, 80 S Evans
Rehill M. Alice, grocer, 224 High
Reiff Bros., shirt mfrs, Jefferson nr Franklin
Reifsneider Lewis B., brick mfr, Washington bel Cherry
Reifsnyder George A., grocer, 443 High
Reifsnyder Howard S., tobacconist, 133½ High
Reifsnyder & Storb, marble, 149 High
Reigner Harry G., truck, &c., 129 N Washington
Reigner J. B. & Son, flour, 228 High
Reigner John, cigar mfr, 44 Walnut
REINERT DAVID F., justice of the peace, real estate and insurance agt, 307 High (see adv)
Reitmeyer William B., brick mfr, South bel Queen
Rhoads Calvin, flour, &c., Glasgow rd nr iron works
Rhoads Carrie S., dressmaker, 119 N Evans
Rhoads William H., blacksmith, York ab King
Rhoads William Y., blacksmith, York c 3d
Richard James A., shoemaker, 4th ab Johnson
Riegner Eli S., baker, 129 High
Riegner & Warley, green grocers, 445 High
Rienhart Nathan, insurance, 306 High
Roney William C., druggist, &c., Warren c Chestnut

QUILLMAN The GROCER and CHINA Ware House, Odd Fellows' Hall.

Root R. Morgan, hats and caps, 215 High
Rossiter Edwin B., physician, 343 High
Rotes John D., carriage mfr, Evans c Union al
Royer Washington S., tobacconist, 305 High
Runyan George A., barber, 507 High
Rutter Benton B., truck, 15 N Hanover
Rutter William H., grocer, Stowe Station
Sassaman George M., ice, 401 Walnut
Saul Ephraim G., hosiery mfr, Evans bel Jefferson
Saylor Richard W., physician, 244 King
Schantz Henry H., grocer, Grant bel Morris
Scheetz Jacob H., physician, 63 King
Scheffey & Weand, truck, 342 King
Scheffy Israel F., shoemaker, Lincoln av bel Evans
Schell Abraham D., milliner, 225 High
Schick John, carpet weaver, Lincoln av ab Franklin
Schmearer Mary A. Mrs., grocer, 130 N Charlotte
Schuyler John A., tobacconist, 254 High
Schwab Charles, baker, Queen c York
Schwab Frederick, baker, 70 N Charlotte
Schwab George, confectioner, &c., 268 High
Schwartz Emanuel, meat market, Washington bel Beech

For Health and Comfort, Yost's Monogram Corsets excel all others. } **D. M. Yost & Co.,** Main and DeKalb.

SECURITY Co. (THE), Security Building, High c Hanover; capital, $250,000; Jacob Fegely, prest; Henry J. Meixell, secy and treas
Selinger Joseph M., brewer, High c Manatawny
Shaner Aaron K., insurance, 159 High
Shaner John, tailor, 65 N Hanover
Shaner John R., merchant tailor, 227 High
Shaner Ralph E., surveyor, 159 High
Shaner Warren B., physician, 124 King
Sharper David M., barber, 125 N Washington
Shenton Harry A., marble, Hanover ab Queen
Shiffert Daniel A., jeweler, 203 High

D. F. REINERT,
JUSTICE OF THE PEACE
Fire and Life Insurance and General Business Agent.
Loans Money on First Mortgage and Pays Special Attention to Settling up Estates.
No. 307 HIGH STREET, POTTSTOWN, PA.

SHIP to and from New York and Philad'a by PA. R. R. Daily FAST FREIGHT Lines.

Shive Timothy, confectioner, 437 High
Shuler William R., Shuler House, 140 High
Shultz Andrew H., boots and shoes, 261 High
Sides & Redcay, grocers, York opp 2d
Singer Mfg. Co., 67 N Charlotte
Slonaker Daniel Y., flour, &c., 501 High
Slonaker Frederick Y., stoves, &c., 453 High
Slonaker & Bro., meat market, 14 N Washington
Smith John H., shoemaker, 382 High
Smith John W., grocer, 124 York
Smith William H., shoemaker, 413 Walnut
Snyder Edwin P., grocer, Charles c Oak
Somiesky Richard, photographer, 254 High
Sostmann Julius, grocer, 101 N Warren
Sotter Bros., boiler mfrs, P. & R. R. R. ab Manatawny Creek
Spang Joseph F., brick mfr, 118 S Charlotte
Stanford W. B. & Son, grocers, 301 High
Starrett John B., tobacconist, Walnut bel Hanover
Steltz Franklin, meat market, 324 Chestnut
Sterling George M., shoemaker, 30 N Charlotte
Stewart George W., shoes, 714 Walnut
Stone William L., watchmaker and jeweler, 227½ High
Stotes Anthony, meat market, 362 High

QUILLMAN wants everybody to SEE his FINE CHINAWARE ROOMS. {See Page 3.

Stratton Benjamin F., grocer, &c., 37 High
Straub Maria E. Mrs., dressmaker, 64 N Warren
Strohl Family, musicians, Hanover ab Beech
Stufflet Jonas, truck, &c., S Hanover c Queen
SWAVELY SAMUEL B., M. D., physician, also mfr and propr of Dr. Swavely's new discovery for malaria and dyspepsia, and Dr. Swavely's celebrated cough remedy; office and manufactory Washington c Chestnut; residence 510 King (see adv back cover)
Sweigart Amos F., justice of the peace, Charlotte c Woodland av
Swinehart Henry H., shoemaker, Walnut bel Adams
Swinehart H. Y. & Bro., livery, York ab P. & R. R. R.
Swinehart William Y., lumber, Chestnut c York
Taylor Thomas, liquors, 68 High
Telephone Exchange, 159 High
Teshner Ernestina Mrs., grocer, Jefferson ab Grant
Thomas Jerry S., hotel, Warren c Morris av
Todd John, physician, 110 N Charlotte
Toms & Willman, grocers, 176 N Charlotte
Tonnelier Bros., laundry, 218 South
Trawatha Calvin M., news dealer, Hanover ab Queen
Trego Cyrus, physician and druggist, 119 High

—"*To find a name you must know how to spell it.*"—

D. M. YOST & Co. The DRY GOODS HOUSE, 100 E. Main. NORRISTOWN HOSIERY CO., 100 E. Main.

Trout Allen A., baker, 511 High
Trout Elam B., grocer, High c Adams
Trout Sallie S., tobacconist, 222 High
United Lines Telegraph Cable Co., 209 High
Updegrove Francis B., grocer, 2d c Johnson
Van Buskirk George M., boots and shoes, 109 High
Van Buskirk Howard, livery, 140 King
Van Buskirk William A., carriages, 65 Walnut
Van Buskirk & Bro., hardware, 218 High
Wah Charlie, laundry, 272 King
Wahl John, baker, &c., 174 N Charlotte
Walter John K., boots and shoes, 309 High
Wartman John, flour, 446 Beech
Warwick Iron Co., P. R. R. ab Manatawny
Weand John S., grocer, 236 High
Weaver Harry Y., barber, 105 Chestnut
Weber John A., real estate, 227 High
Weiler James B., dentist, 368 High
Weitzenkorn Solomon, shoes, 147 High
Weitzenkorn & Son, clothiers, 145 High
Wells Henry W., blacksmith, 142 Chestnut
Wells H. & Son, coal, &c., 300 High
Wensel Isaac, carpet weaver, Hanover nr York

D. M. YOST & CO. sell more CARPETS, OIL CLOTHS and SHADES than all the other stores in the town combined.

Wesner Israel, blacksmith, 21 N Evans
Western Union Telegraph Co., S Hanover nr High
Westley A. Jackson, shoemaker, 64 S Evans
Will Anton, saloon, 419 Water
Willman & Lorah, green grocers, 101 High
Wingard A. M. & Son, furniture, 148 High
Withers M. A., physician and druggist, 271 High
Wynn John R., leather, &c., Hanover c High
Yerger & Zuber, meat market, York c Beech
Yergey George H., merchant tailor, 14 S Hanover
Yocom Charles A., physician, 365 Chestnut
Yocum Frank A., leather, 212 High
Yohder Daniel H., saloon, S Hanover c Queen
Yohn John, (estate of), carriage mfr, 20 S Evans
Yost Savilla, dressmaker, Spruce ab West
You Kee, laundry, 133 High
Young Men's Christian Association, Fred. H. Law, secy, 271 High

PROVIDENCE SQUARE,

Six and one-half miles northwest of Norristown.

Cole Elwood, blacksmith
Detweiler S. C., meat market
GOTWALS JOSEPH G., genl store and postmaster

A General Line of HARDWARE at BENJ. QUILLMAN'S, Cor. Main and DeKalb.

SHIP to and from New York and Philad'a, by PA. R. R. Daily FAST FREIGHT Lines.

Johnson Wm. E., harness-maker
KEEL W. L., wagonmaker
Keyser N. B., flour and feed
LOWE W., produce
Pannebecker Jacob, butcher
Trucksess David, shoemaker
Tyson M. K., carpet weaver

RED HILL,

Twenty-eight miles northwest of Norristown.

Beck Oliver, live stock
BEYERS ABRAHAM, furniture
Borntrager John, blacksmith
Bortz Geo. H., harnessmaker
Brey O., shoemaker
Frank Noah D., auctioneer
Gerhart Henry F., barber
GRIEBEL SAMUEL Z., miller
Hillegas Thos. B., flour mill
KLINE LEWIS H., hotel
Kline Milton, flour, &c.
Miller Conrad A., meat mkt
Miller Lucian B., cigar mfr
Pfleiger Jacob M., cigar mfr
Reiter Daniel, miller
Reiter Edwin, tinsmith
Renninger Peter S., live stock
Rumble David, wheelwright
Seasholtz John F., live stock
Snyder Dan'l C., constable
Trump Wm. H., lumber
WELKER WILLIAM A., general store

It Costs Nothing and Pays Well to inspect Quillman's Display. {See Page 3.

RUDY,

Eighteen miles northwest of Norristown.

Bernd Elmer E., marble
Bucher Jacob H., drover
Gerhart Jesse N., hotel
GROFF HENRY A., postmaster
Groff Jacob, feed, coal, &c.
Hunsberger A. K., R. R. and exp agt
Schwartz Andrew, hotel
Smith Samuel K., genl store
Walters Milton H., justice
Yergey & Bro., flour mill

SALFORDVILLE,

Sixteen miles from Norristown.

Bellas Jeremiah, tailor
Bergey C., general store
Cressman Tobias, cigar mfr
Garnet M. O., harnessmaker
Groff Jacob S., coal
Groff Joseph, painter
Heany S. G., boots and shoes
KEYSER JACOB, carriage mfr
Reid John J., stoves, &c.
Smith & Gabel, genl store
SMITH SAMUEL K., genl store
SNYDER FRANK P., hotel
Swartz Andrew, hotel
Undercuffer J., blacksmith
Weldner Jacob, machinist
Weldner Matthias J., carriage mfr.
Wicket P. O., physician
Yergey & Bro., flour mill

W. M. SULLIVAN, (Successor to H. A. Derr) MAIN STREET, Marble and Granite Works.

WM. F. REMPPIS & CO., Water St., ab. Lancaster Bridge, READING, PA. Builders' Iron Works, Iron Stairs and Fire Escapes.

SHANNONVILLE.

Five miles west of Norristown.

Beathil Frank, blacksmith
BOND SARAH, hotel
Burgents Jos., wagonmaker
Fox Ellis L., painter
Fox J. P., painter
Horning B. F., carriagemaker
Horning C. S., physician
HORTON J. F., flour mill
Jarrett Jesse, carpenter
Kinsey H., creamery
Kecker & Fox, agrl implts
Shannon L. A., genl store
Smith Jos. D., lime mfr
Ullmer William, blacksmith
Walker Frank, painter
Weikel E. Mrs., genl store
Williams W. S., painter

SHOEMAKERTOWN,

Fifteen miles southeast of Norristown.

Barney C. D., broker
Black O. P., tinsmith
Bosler C. & Son, flour mill
Bray Daniel, coal, &c.
Broker J. M., broker
Brouse J. B., blacksmith
CLAYTON A. T., druggist
Conrad Wm., carpenter
Godfrey Thomas, livery
Griffith & Williams, carriage mfrs
Hammond C. & Son, hammer mfrs
Linson Edward, baker
Loele Jacob, notions
Maloy Wm., shoemaker

YOST & CO'S stock of CLOTHS AND CASSIMERES, For MEN and BOYS, is the most complete in town.

Cook Jay, broker
Cook Jay, jr., broker
Cooper R. L., physician
Daniels C., exp and R. R. agt
Dawson Wm., dyer
DUBREE BENJAMIN F., hotel
ENGLE ALBERT J., genl store and postmaster
Ervin Horace, carriagemaker
Myers & Ervin, hay forks mfrs
PARDER A., jr., coal
Pool Samuel, carpenter
Schmidt Wm., barber
Sharpless Chas. L., drygoods
Shoemaker Robert, druggist
Shoemaker Thomas, druggist
Wood George, harnessmaker

SKIPPACK.

Allebach J. M., veterinarian
Becker George, baker
Cassel S. K., huckster
CROLL H. G., hotel
Croll S. G., coachmaker
Dambly A. E., (estate), pub
Fenstermacher S. G., painter
Fetterolf D. G., auctioneer
Fox J. G., huckster
Frederick J. B., wheelwright
FREYER & BRO., washing machines
Fry D. O. & Sons, blacksmiths
Fryer Harry S., carpet weaver
Fryer Henry, carpenter
HALLMAN WM. F., merchant
Hawk E. F., millwright

BENJ. QUILLMAN'S TINWARE is all made in his own Shops, Cor. Main and DeKalb Sts.

SHIP to and from New York and Philad'a, by PA. R. R. Daily FAST FREIGHT Lines.

HUNSICKER & ALLENBACH, stocking mfrs
Pender A. S., cigars
Pool Charles M., carpenter
Pool Eli, carpenter
REIFF A. W., hotel
Reiff J. D., sash fastener mfr
Richard John, huckster
Rosenberry Jesse G., horses
Rosenberry J. G., veterinarian
Schwenk L., huckster
Smith Jacob J., miller
Tyson Isaac H., stoves, &c.
Wolfe Samuel, physician
Young H. S., saddler
Zendt F. D., millwright

SPRING MILLS,

(*Wm. Penn P. O.*)

On the P. & R. R. R., five miles from Norristown.

Adams Express Co., W. F. Welsh, agent
Crawford James, grocer
Devereux S. W., cigars, &c.
Devine Bridget M., cigars, &c.
Ehret-Warren Co., slag crushers
Frankenfeld Joseph, miller
GALLAGHER MICH'L, coal
McClain Eliza, dressmaker
Moorhead Clay Works
Morris T. W., postmaster
Page Jas. S., wheelwright
Penna. R. R. Co., W. F. Welsh, agent
Phila. & Rdg. R. R. Co., F. P. Albrunick, agent
MORRIS T. W., grocer and postmaster

CHOICEST GROCERIES of BEST QUALITY at QUILLMAN'S.

Katz George W., huckster
Kilpatrick Lizzie, dressmaker
Knous George R., blacksmith
Lafferty Jas., boots and shoes
LENTZ GEORGE W., propr Wm. Penn Hotel, Main
LITTLE WILLIAM, coal, stone and slag crusher, R. R. nr depots
Potts Andrew W., baker
Potts E. Channing, marble worker
Rupp Irene, dressmaker
Scharff A. & Bro., clay works
Stewart William, baker
WM. PENN HOTEL, George W. Lentz, propr, Main

SPRING MOUNT,

Seventeen miles southeast of Norristown.

Alderfer Jacob, flour mill
Grimley I. G., cigar mfr
GRIMLEY J. G., hotel
Hauck D. Z., tailor
Hess Sam'l M., undertaker
Klein J. W., grain, lumber and coal
Kramer M. M., tailor
SCHOLL B. B., genl store, R. R. agt and P. M.
Smith R. S., stoves, &c.
Trumbower & Scholl, ice
Trumbower & Ziegler, planing mill

SUMNEYTOWN,

Twenty miles north of Norristown.

All kinds of Cemetery and Building Work. || W. M. SULLIVAN, Main St.

WM. F. REMPPIS & CO. Water St., above Lancaster Bridge, READING, PA. Ornamental Wrought-iron Work of every description.

Artman Jesse, butcher
Barndt Samuel, hotel
BARNDT & CRESSMAN, general store
Benner Edwin M., job printer
Brenninger Wm., tinsmith
Brey Addison, shoemaker
Miller James S., powder mfr
MILLER D. S., cigar box mfr
Schatz Henry, cigar mfr
Schock Allen E., marble wrks
Shively C. F., cigar mfr
SMITH NOAH, hotel
Zeiler Daniel, confectioner
Zepp Jesse, flour mill

TERWOOD,

Eighteen miles east of Norristown.

EISENBREY JOSEPH H., general store
Harig Charles, carpenter
Henscher J. B., blacksmith
Lindsay Robert, shoemaker
Slugg H. V., mason
Walton E., carpenter

THREE TUNS,

Ten miles northeast of Norristown.

Dilthey Chas., upholsterer
Finley R. B., blacksmith
Heiss W. N., general store
HERRMAN THEO., hotel
Lenhart George, blacksmith
STOUT C. H., genl store and postmaster
Wilson F., meat market
Wilson H., meat market

D. M. YOST & CO'S Ladies' and Misses' CLOAK MANUFACTORY is the largest in the county.

TYLER'S PORT,

Twenty miles from Norristown.

Acker Milton F., physician
Barndt John S., blacksmith
Bieger Henry, tinsmith
Clymer Jno. S., harnessmaker
CRESSMAN R. R., cigar mfr
DANNENHOWER JAC. P., hotel
Ehl Daniel W., flour mill
HARTZELL HIRAM R., genl store
Hoot J. B., flour mill
Hoot John W., live stock
Huber Jesse K., druggist
Muehlhouser Allen, cigars
Muehlhouser Wm., carriage-maker
Nace Chas. B., shoemaker
Nace Henry H., meat market
Nace W. B., carpenter
Richard Henry S., wagon-maker
Richard Samuel, blacksmith
Schissler Wm. D., flour mill
Sellers Wm. H., undertaker
Wenhold Jonas, hotel

WELDON,

Fifteen miles east of Norristown.

Bach Jacob, carpenter
Barnes Howard, coal
Bell Israel, carpenter
Conover Lewis T., shoemaker
Diller Wm. R., dyer
Drown Wm. A., umbrella mfr
Faas Anthony, pianos
Fox Harry A., painter
Hallowell J. L., carpenter
Hamel George, stone quarry

In the DAILY REGISTER Advertisers can reach Town and Country People.

SHIP to and from New York and Philad'a. by PA. R. R. Daily FAST FREIGHT Lines.

Hamel John C., stone yard
HANCE JOSEPH C., druggist
Harmer D., carriage painter
Harmer Jno. M., carriage mfr
HERRMAN GEO., hotel
Lachot Michael F., dairy
Lukens David, coal
Margerum James, carpenter
Marple Kirk, shoemaker
Rickets Rev. A., (Episcopal)
Roberts Charles, blacksmith
Rorer B. T., genl store
Smith Geo. W., coal and feed
SMITH HUTCHINSON, genl store
Smith Xanthus, artist
TIERNEY ROSANNA, hotel
Tyson C. S., banker
Whittock Harry, carpenter
Wilson Wm., coal, &c.

WEST POINT,

Nine miles north of Norristown.

Bean J. L., general store
Eaton Samuel G., tailor
FREDERICK BENJAMIN, lumber
Garner S., railroad and exp agt
Hoot Elwood, justice
Hunsberger Wm. S., produce
Johnson Wm. B., blacksmith
Moyer H. W., coal, &c.
Quinn Wm., wagonmaker
Richardson Thos., cigars, &c.
Snyder Frank H., tinware
Swartley Bros., flour, &c.
Thomas Allen, saw mill
VAUGHAN E. H., brick mfr
Webster Asher, lumber

The Most Reliable TEAS and COFFEES at QUILLMAN'S.

Kriebel Aaron, carpenter
KRIEBEL SAMUEL K., hotel
West Point Engine and Machine Co., foundry

WHITE PINE.

Ayres C., carriage mfr
England W., physician
Graham Geo., country store
Marshall John, blacksmith
MECUM J. P., justice and country store
Maxwell L., saw mill and store
Person C., saw mill
Ritter J. W., physician
WEIGLE J. R., agt, country store, also postmaster

WILLOW GROVE,

Fifteen miles from Norristown.

Cadwalader John, genl store
Crawford John C., shoemaker
Flemmings John D., wagonmaker
Goentner J. Beans, justice
Harding Harry, blacksmith
Heaton Thomas, coal, &c.
HOBENSACK JOHN, hotel
Hollowell Joshua J., carpenter
KEIGHTLY SAMUEL, general store
Kirwan P. W., harnessmaker
Morgan Benjamin, flour mill
Morgan William, ice
NEWPORT WM. C. & Co., coal, &c.

QUILLMAN The GROCER and CHINA Ware House, Odd Fellows' Hall.

Rush J. L., blacksmith
Rush Larry, wagonmaker
Sines James, exp and R. R. agt
Solliday Harry, carpenter
Weiss George, blacksmith
Wood Edward, hotel

WORCESTER,

Eight miles north of Norristown.

Bean William D., hotel
Care J. Robert, physician
Centre Point Creamery Association
Davis Charles, shoemaker
Geyer & Son, carpenters
HENDRICKS & WEBER, general store
Keyser D. B., wagonmaker
KRIEBLE WM., flour mill
Meschter Geo. K., physician
Nyce George W., blacksmith
Seipt A. B., flour mill
Shultz Joseph, flour
SHUTT AMOS, flour mill
Tyron B. F., justice
Vanfossen J., meat market
WEBER J. D., postmaster

WYNNEWOOD,

Nine miles southeast of Norristown.

Archer Pierce, lawyer
Berwind C. F., coal mine
Chambers Cyrus, foundry
Henszey Wm. P., machinist
Hunter M. E., R. R. and express agent

BLACK SILKS a specialty at **D. M. YOST & CO'S**, Main and DeKalb, Norristown.

Clothier I. N., drygoods
DARLE GEORGE W., drugs
Dovie George, general store
HUNTER F. P., postmaster
Lee J. H., furniture
Lewis Edmund, cloth
Scoffield A. W., agent
Smith J. Redifer, meat market
Wolfenden, Taylor & Co., woolen mill

ZIEGLERSVILLE.

BEAM M. H., hotel
Bowman Aaron, furniture
Boyer Josiah S., wagonmaker
Christman H. G., genl store
Cressman Wm., shoemaker
Daub Annie, milliner
Daub J. S., buttonhole mfr
Faust Jonathan, physician
Fryer Aaron & Co., carpenters
Kaufman H. A., genl store
Kline A. W., blacksmith
KOCH CHARLES, lumber
Koch & Stetler, grain, &c.
Leidy E. K., grain, &c.
Oxenford Jacob, shoemaker
Reed Aaron, grain
Renninger Ephraim, clothing
Schwenk Franklin, live stock
Shaner Irwin, stoves, &c.
Shaner I. S., barber
SHANER M. S. & SON, clothing
Shaner & Gross, painters
Shuler Henry, blacksmith
Smith Samuel S., meat market
Steiner George W., justice
Zendt Thomas, millwright
Ziegler A. B., hotel

CAUTION CAUTION

BOYD'S DIRECTORY OFFICES

No. 117 North Sixth Street, Reading,

AND

100 and 102 East Main St., Norristown.

DIRECTORIES OF ANY CITY OR STATE IN THE UNION FURNISHED ON APPLICATION.

DON'T LEND YOUR DIRECTORY

UNDER THE PRETENSE OF BORROWING

Many have been Stolen from Subscribers!

If you are offered a Directory for Less than the Subscription Price, you may be sure it has been STOLEN.

CAUTION CAUTION

The Daily **TIMES** Only 1 cent or Three—Dollars Per Year. **Printing Office,** MAIN, Corner Swede St. See Page 6.

A. J. HENNING,

Importer and Tailor

Corner Swede and Main Streets,

DAILY TIMES BUILDING. NORRISTOWN, PA.

LOST, BUT FOUND AGAIN.

THE ANCIENT REMEDY WILL BE FOUND IN

DR. SWAVELY'S

New Discovery for Malaria and Dyspepsia.

A Purely Vegetable Compound, combining Golden Seal, Erythroxylon, Wild Cherry, Wahoo, Dandelion, Mandrake, Epatorium, &c. No quinine, no arsenic, no poison.

A CERTAIN CURE

for Loss of Appetite, Weak Stomach, Dyspepsia, Liver Complaint, Fever and Ague, Costiveness, and a

⊕ BLOOD PURIFIER. ⊕

This medicine should be in every household. Every man and woman should know its effects. Give it a trial and you will be convinced at once that its equal has not yet been found. Testimonials are withheld for the want of space.

DR. S. B. SWAVELY'S

CELEBRATED COUGH REMEDY

Should be in every household. Every man, woman and child should know its effects. It will positively cure the worst kind of Cold, and its equal for Lung Troubles has not yet been found. A trial will convince you of its merits.

☞ *Beware of Counterfeits* None genuine without the name of Dr. Swavely blown in the bottle.

Price, 50 cents a bottle. For sale by your druggists or storekeeper. Trial bottles are distributed by your druggists and dealers in general. Prepared only by

S. B. SWAVELY, M. D., Pottstown, Montg. Co., Pa.

DAILY REGISTER | A. Kneule & Son, Publishers. Also Fine | **JOB PRINTERS** 9 West Main St.

Quillman's Grocery and Chinaware HOUSE.

FINE CHINA, FANCY GLASS, SILVER-PLATED, AND STONE CHINAWARE.

Odd Fellows' Hall Grocery. ☞ SEE PAGE 3. ☜

NORRISTOWN, PA

1890/92

FILMED FROM THE HOLDINGS OF
THE LIBRARY OF CONGRESS

MICROCOPY RESOLUTION TEST CHART

(ANSI and ISO TEST CHART No. 2)

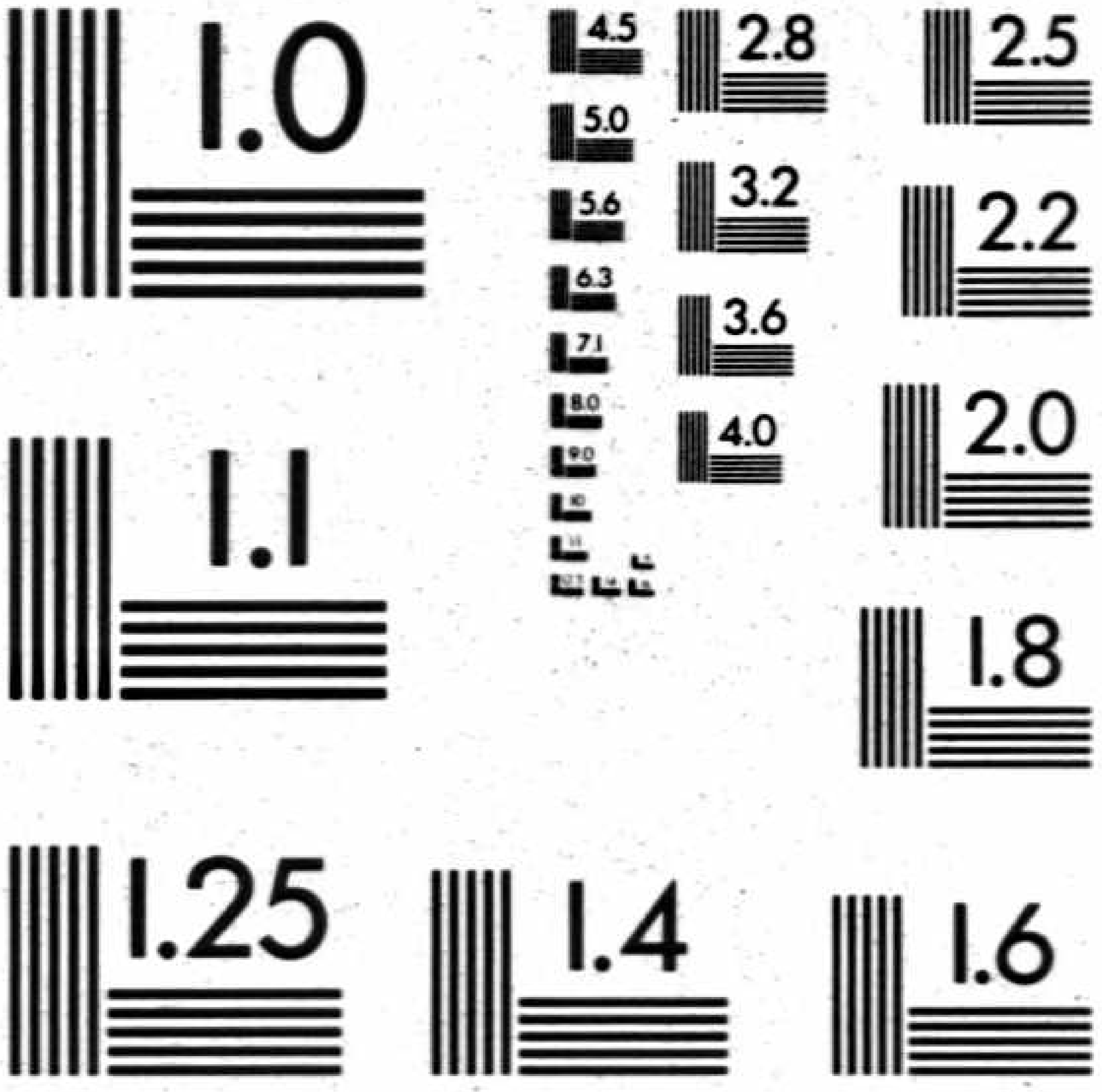

APPLIED IMAGE Inc

1653 East Main Street
Rochester, New York 14609 USA
(716) 482 – 0300 – Phone
(716) 288 – 5989 – Fax

DUE TO POOR CONDITION OR REBINDING OF THE ORIGINAL, DIRECTORY COVER(S) MAY BE ILLEGIBLE, MUTILATED, OR MISSING.

D. M. YOST & CO., Dry Goods Notion HOUSE

The LARGEST and LEADING In Montgomery Co.

CORNER Main & DeKalb Sts.

SEE PAGE 2.

FARMERS' HOTEL, NORRISTOWN, PA. | H. P. BEERER, Formerly of Hartranft House, PROPRIETOR.

HARTRANFT HOUSE,

NORRISTOWN, PA.

WILLIAM C. BLACKBURN, - - - Proprietor.

E. DUGAN, Clerk.

BOARDING .:. AT .:. REASONABLE .:. RATES.

FREE OMNIBUS MEETS ALL TRAINS AT BRIDGEPORT. Finest Hotel Stabling in the County and Good Hostlers.

FARMERS' HOTEL

NORRISTOWN, PA.

H. P. BEERER - { Formerly of Hartranft House. } - Proprietor.

Newly Furnished. Boarding at Reasonable Rates. Good Stables and Hostlers. Reference, those that stop. H. P. BEERER.

WEBER BROS.,

125 W. Main St., Opposite Montgomery Bank, Norristown, Pa.

HOUSE PAINTING,

GRAINING AND PAPER HANGING.

WALL PAPERS,

FINE DECORATIONS AND FRESCO PAINTING.

Estimates Furnished Wherever First-Class Work is Desired. Wall Papers at Lowest Prices. Country Work Promptly Attended To.

THE NORRISTOWN HERALD

Book and Job

PRINTING OFFICE

MORGAN R. WILLS, Proprietor.

No. 73 East Main Street, - NORRISTOWN, PA.

Daily Register | A. Kneule & Son, PUBLISHERS. | ALSO FINE JOB PRINTERS No. 9 West Main Street.

THE most varied and complete stock in the town, comprising, together with full lines of ALL GOODS usually found in First-Class

DRESS AND DRY GOODS STORES,

A MOST COMPLETE LINE OF CHEAP AND FINE

CARPETINGS

IN A LARGE, SEPARATE DEPARTMENT.

D. M. YOST & CO.,

LIBRARY OF CONGRESS.
Chap. Copyright No.
Shelf
UNITED STATES OF AMERICA.

DS,

HOUSE

IN MONTGOMERY COUNTY.

Employing their own capital, assisted by an active business experience of over 30 years, this firm offers every inducement to the closest buyers.

S. E. Cor. Main and DeKalb Sts., Norristown, Pa.

A SEPARATE ROOM FOR

Upholstery, Curtains, Portierres,

AND

BYZANTINE RUGS.

☞ *They always sell RELIABLE GOODS at the Lowest Prices.*

WELCOME!

TO all who feel a delicacy about visiting our Store and Warerooms, without making a purchase, we desire to say you are heartily welcome to do so, and will really confer a favor upon us if you do—because we feel assured that you will be so pleased with a visit that you cannot help speaking to your friends and neighbors of the wares we offer. In addition to the

FINEST GROCERIES

Provisions, &c., &c.,

We carry the LARGEST STOCK and BEST ASSORTMENT of

Fine China, Fancy Glass,

SILVER-PLATED

AND

STONE CHINAWARE

IN ANY INLAND TOWN.

PHILIP QUILLMAN,

ODD FELLOWS' HALL

GROCERY

Norristown, Pa.

WILLIAM H. KOPLIN,

DEALER IN

Iron, : Steel, : Hardware, : Stoves, : Heaters, : Ranges,

TINWARE AND HOUSE-FURNISHING GOODS.

Tin Roofing and Jobbing Attended to in Town or Country.

No. 25 East Main Street, -:- NORRISTOWN, PA.

H. O. DENGLER,

Veterinary Surgeon

—AND—

DENTIST.

Graduate of the Ontario Veterinary College, Toronto, Canada.

Pharmacy and Infirmary

—AT THE—

HARTRANFT HOUSE,

NORRISTOWN, PA.

Calls by Telegraph or Telephone Promptly Attended to.

☞ Telephone No. 5.

R. R. DAVIDHEISER. M. R. DAVIDHEISER.

DAVIDHEISER & BRO.,

Manufacturers of

No. 1 Building and Paving **BRICK**

Orders solicited and promptly attended to.

OFFICE, No. 42 Third Street; YARD, Grosstown Road, near Stowe Station, POTTSTOWN, PA.

W. H. BOYD,

PUBLISHER OF

'TIS NOT IN MORTALS TO COMMAND SUCCESS, BUT WE'LL DO MORE SEMPRONIUS WE'LL DESERVE IT

[TRADE MARK.]

STANDARD

DIRECTORIES

HOME OFFICE:

No. 117 North Sixth Street,

READING, PA.

DAILY AND WEEKLY

NORRISTOWN HERALD.

MORGAN R. WILLS, Proprietor.

No. 73 East Main Street, -:- Norristown, Pa.

DAILY HERALD.

Established 1869.

2 Cents a Copy. 9 Cents per Week. $3.00 per Year.

WEEKLY HERALD.

Established 1799. $1.50 per Year.

Complete Newspapers for town and County. The Best Advertising Mediums. Advertising Rates Furnished on Application. ☞ Printed on a Hoe Web Perfecting Press.

JOB PRINTING,

BOOK BINDING

AND BLANK BOOK WORK.

Ruling, Paging, Numbering, Perforating Machines, and all the latest modern appliances for first-class work.

☞ *Artistic Designs, Tasty Executions, Estimates Made and Samples Shown.*